

# MALIBU-3 EXT SVT

	DATE	EC NO.	PART NO.  <div style="text-align: center; font-size: 1.5em;">VER.5.09</div>
REL			
			DEVELOPMENT NO. <div style="float: right;">Q/M</div> <div style="clear: both;"></div> <div style="text-align: right; font-size: 1.2em;">1 / 101</div>

1.	TITLE	PAGE		
2.	EC	HISTORY		
3.	CPU(1/3)			
4.	CPU(2/3)			
5.	CPU(3/3)			
6.	ITP	CONNECTOR		
7.	CANTIGA(1/8):HOST		I/F	
8.	CANTIGA(2/8):DMI/CLK/CONTROL			
9.	CANTIGA(3/8):PEG/GRAPHICS			
10.	CANTIGA(4/8):DDR3		CHANNEL-A	
11.	CANTIGA(5/8):DDR3		CHANNEL-B	
12.	CANTIGA(6/8):POWER			
13.	CANTIGA(7/8):POWER/FILTER			
14.	CANTIGA(8/8):GND			
15.	DDR3	SO DIMM	CHANNEL-A	
16.	DDR3	SO DIMM	CHANNEL-B	
17.	DDR3	DECOUPLING		
18.	CLOCK	GEN		
19.	M82XT-S(1/6):PEG		I/F	
20.	M82XT-S(2/6):DIGITAL			OUT I/F
21.	M82XT-S(3/6):VRAM		I/F	
22.	M82XT-S(4/6):GPIO			
23.	M82XT-S(5/6):POWER			
24.	M82XT-S(6/6):GND			
25.	BLANK			
26.	VRAM	CHANNEL-A		
27.	BACK	BIAS	POWER	
28.	LVDS	SWITCH		
29.	LCD	CONNECTOR		
30.	RGB	SWITCH		
31.	EXT	CRT	INTERFACE	
32.	BLANK			
33.	ICH9-M(1/6):SATA/HDA/GLAN/LPC			
34.	ICH9-M(2/6):DMI/PCIE/USB/SPI			
35.	ICH9-M(3/6):PCI/INTERRUPT			
36.	ICH9-M(4/6):GPIO/CLK/PM			
37.	ICH9-M(5/6):POWER			
38.	ICH9-M(6/6):GND			
39.	RTC	BATTERY		
40.	SATA	HDD	CONN	
41.	SATA	BAY	I/F	CONN
42.	USB	POWER/CONN		
43.	AUDIO	CX20561		
44.	AUDIO	MISC		
45.	AUDIO	INT	MIC	
46.	AUDIO	HP&EXT	MIC	CONN
47.	AUDIO	EXT	MIC	AMP
48.	AUDIO	SPEAKER		
49.	AUDIO	HDP	AMP	
50.	AUDIO	BEEP		
51.	CDC	CONNECTOR		

52.GBE	BOAZMAN
53.GBE	LAN SWITCH
54.GBE	MAGNETICS
55.RJ11/RJ45	CONNECTOR
56.PCIE	MINI CARD SLOT
57.PCIE	HALF MINI CARD SLOT
58.CARD	BUS CONTROLLER(1/2)
59.CARD	BUS CONTROLLER(2/2)
60.CARD	BUS SLOT
61.CARD	BUS POWER CONTROL
62.BLANK	
63.SPI	FLASH
64.DOCKING	CONNECTOR
65.H8S/2116B(1/2)	
66.H8S/2116B(2/2)	
67.KEYBOARD	CONNECTOR
68.TOUCH PAD	CONNECTOR
69.WIRELESS	DISABLE SW
70.FAN	CONNECTOR
71.G-SENSOR	
72.MISC	G/A(PMH7)
73.SUPER	I/O
74.THERMAL	SENSOR
75.EEPROM/SMBUS	SW/TPM
76.DC-IN	
77.BATTERY	INPUT
78.BATTERY	CHARGER
79.CHARGE	SELECTOR
80.BATTERY	MONITOR
81.POWER	SEQUENCE
82.DC/DC	VCC5M/VCC3M
83.DC/DC	VCCCPUCORE
84.VCCCPUCORE	DECOUPLING
85.DC/DC	VCCGFXCORE
86.BLANK	
87.BLANK	
88.DC/DC	VCC1R5A/VCC1R05AMT
89.DC/DC	VCC0R75AMT
90.DC/DC	VCC1R8VIDEO
91.SMPWRG & CLPWRG	
92.DC/DC	RINKAN
93.LOAD	SW AMT&LAN
94.LOAD	SW VIDEO
95.LOAD	SW AUX
96.LOAD	SW B
97.DC/DC	VCC1R8B
98.LOAD	SW UDAY&WWAN
99.CPU	POWER MONITOR
100.EMC	DECOUPLING
101.PTH	FOR SCREW HOLES

MLB3D-6

VER.5.09

MAR/25/'08

DESIGNER	Y.Y	03/25/08	PART NO. <b>VER.5.09</b>	
CHECKED	Y.I	03/25/08		
APPROVED	H.K	03/25/08	TITLE    MLB-3    EXT    SVT	
CLASS	H.K	03/25/08	TITLE    PAGE	
THIS DOCUMENT IS THE PROPERTY OF LENOVO.ITS USE IS AUTHORIZED ONLY FOR RESPONDING TO A REQUEST FOR QUOTATION OR FOR THE PERFORMANCE OF WORK FOR LENOVO.ALL QUESTIONS MUST BE REFERRED TO THE LENOVO PURCHASING DEPARTMENT.			<b>LENOVO CONFIDENTIAL</b>	

# EC HISTORY

MALIBU-3 EXT SVT  
BASE LOGIC MALIBU-3 EXT SIT VER.4.11

VER.5.00	APPLY	MLB3_SVT_EC500
VER.5.01	APPLY	MLB3_SVT_EC003,EC005,EC006
VER.5.02	APPLY	MLB3_SVT_EC007
VER.5.03	APPLY	MLB3_SVT_EC008
VER.5.04	APPLY	MLB3_SVT_EC009,EC010,EC011,EC012,EC013,EC501
VER.5.05	APPLY	MLB3_SVT_EC502
VER.5.06	APPLY	MLB3_SVT_EC014,EC015
VER.5.07	APPLY	MLB3_SVT_EC016
VER.5.08	APPLY	MLB3_SVT_EC017,EC018,EC503
VER.5.09	APPLY	MLB3_SVT_EC021

	DATE	EC NO.	PART NO.	
REL			VER.5.09	
			DEVELOPMENT NO.	
			Q/M	
			2 / 101	

VER.5.09

DESIGNER	Y.Y	03/25/08	PART NO.	
CHECKED	Y.I	03/25/08	VER.5.09	
APPROVED	H.K	03/25/08	TITLE MLB-3 EXT SVT	
CLASS	H.K	03/25/08	EC HISTORY	
THIS DOCUMENT IS THE PROPERTY OF LENOVO.ITS USE IS AUTHORIZED ONLY FOR RESPONDING TO A REQUEST FOR QUOTATION OR FOR THE PERFORMANCE OF WORK FOR LENOVO.ALL QUESTIONS MUST BE REFERRED TO THE LENOVO PURCHASING DEPARTMENT.				
			LENOVO CONFIDENTIAL	

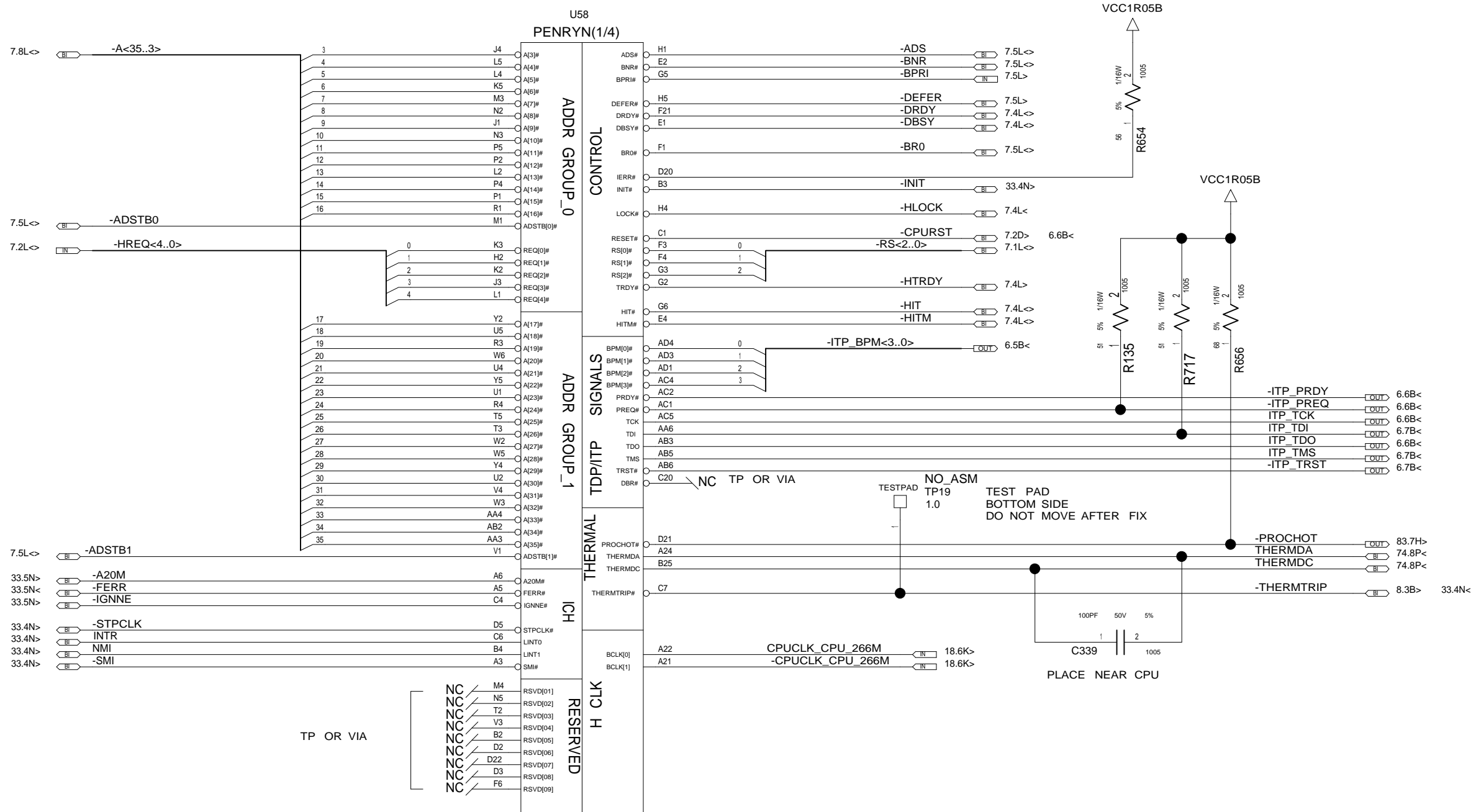

DESIGNER	Y.Y	03/25/08	PART NO. <b>VER.5.09</b>	
CHECKED	Y.I	03/25/08		
APPROVED	H.K	03/25/08	TITLE    MLB-3    EXT    SVT	
CLASS	H.K	03/25/08	CPU(1/3)	
THIS DOCUMENT IS THE PROPERTY OF LENOVO.ITS USE IS AUTHORIZED ONLY FOR RESPONDING TO A REQUEST FOR QUOTATION OR FOR THE PERFORMANCE OF WORK FOR LENOVO.ALL QUESTIONS MUST BE REFERRED TO THE LENOVO PURCHASING DEPARTMENT.			LENOVO CONFIDENTIAL	

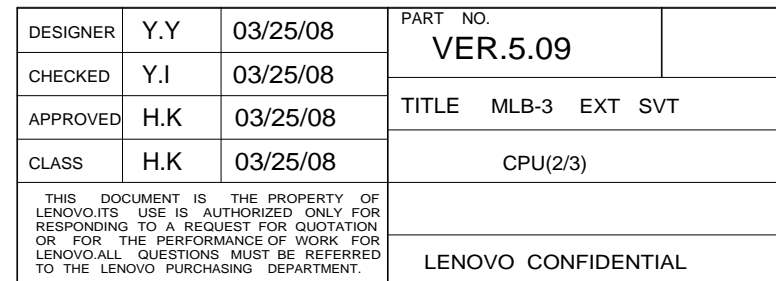

DATE		EC NO.		PART NO.	
REL				VER.5.09	
				DEVELOPMENT NO.	
				Q/M	
				5 / 101	

VCCCPUCORE

VCCCPUCORE

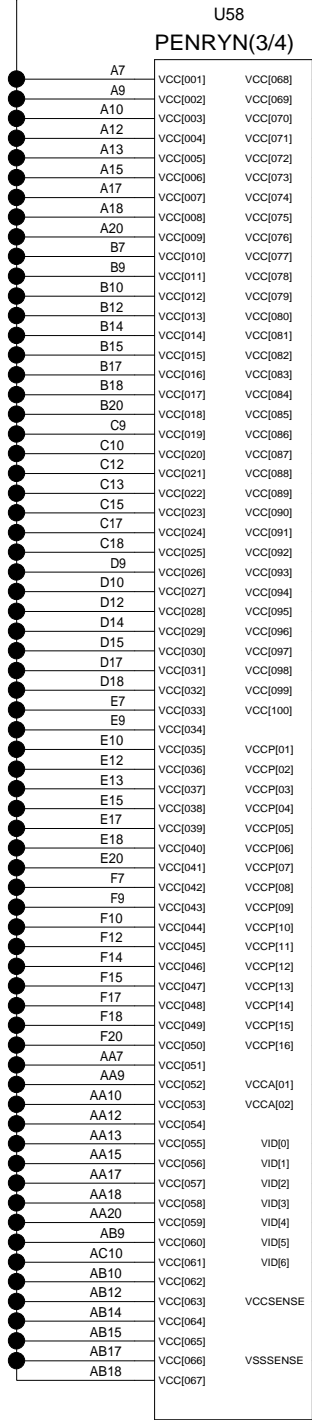

VCC1R05B

VCC1R5B

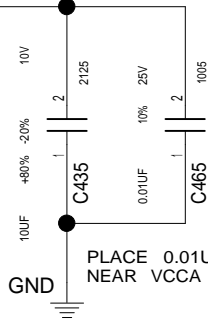

VCCCPUCORE

VID<6..0>

83.7B<

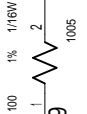

VCCSENSE

83.3C<

VSSSENSE

83.3C<

Z0=27.4 OHM  
PU/PD <1INCH

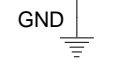

VCC1R05B

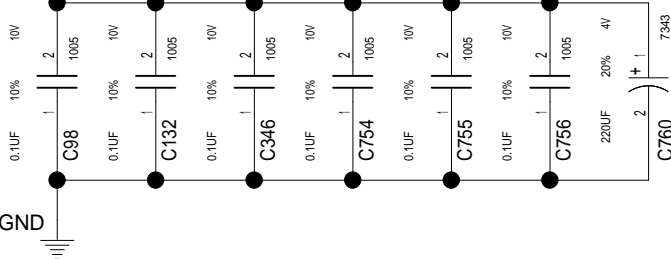

VER.5.09

U58  
PENRYN(4/4)

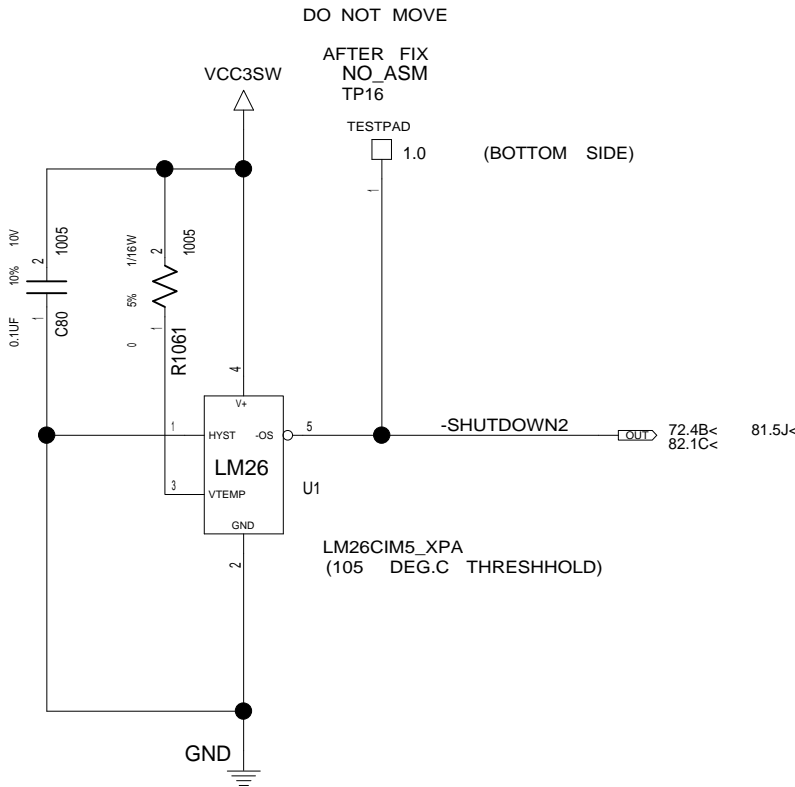
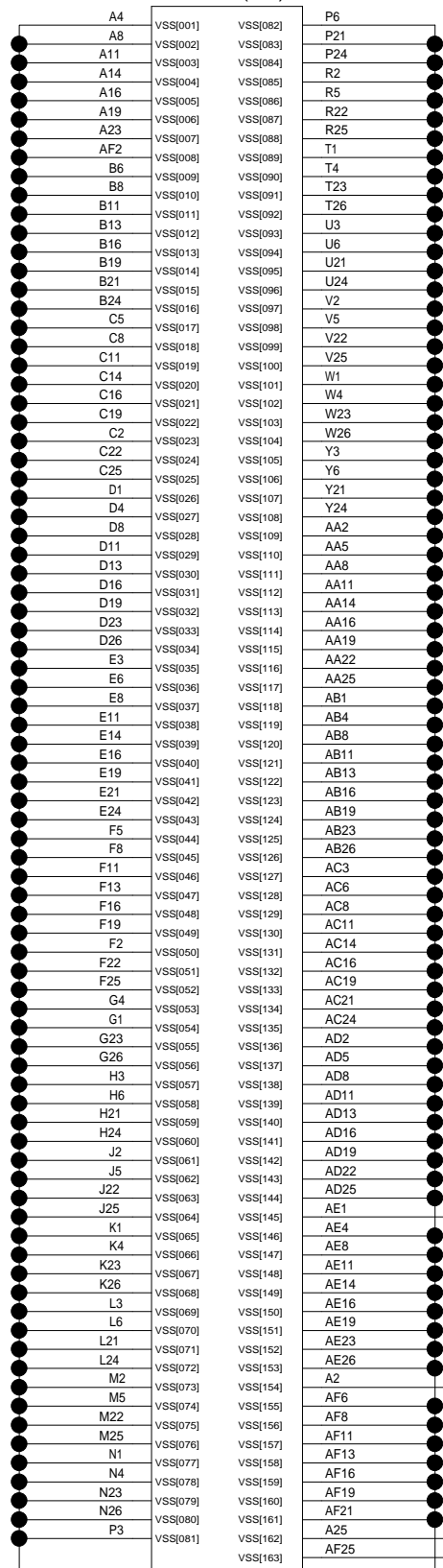

TABLE

U1	R1061
NS LM26 MAXIM MAX6519	NO_ASM
MAXIM MAX6501 ADI ADT6501	ASM

LOGIC

FOR SOLDER CRACK DETECTION

NO\_ASM TP36 155\_06R TESTPAD

NO\_ASM TP8 155\_06R TESTPAD

DESIGNER	Y.Y	03/25/08	PART NO.	
CHECKED	Y.I	03/25/08	VER.5.09	
APPROVED	H.K	03/25/08	TITLE MLB-3 EXT SVT	
CLASS	H.K	03/25/08	CPU(3/3)	
THIS DOCUMENT IS THE PROPERTY OF LENOVO.ITS USE IS AUTHORIZED ONLY FOR RESPONDING TO A REQUEST FOR QUOTATION OR FOR THE PERFORMANCE OF WORK FOR LENOVO.ALL QUESTIONS MUST BE REFERRED TO THE LENOVO PURCHASING DEPARTMENT.			LENOVO CONFIDENTIAL	

		DATE		EC NO.		PART NO.	
REL						VER.5.09	
						DEVELOPMENT NO.	
						Q/M	
						6 / 101	

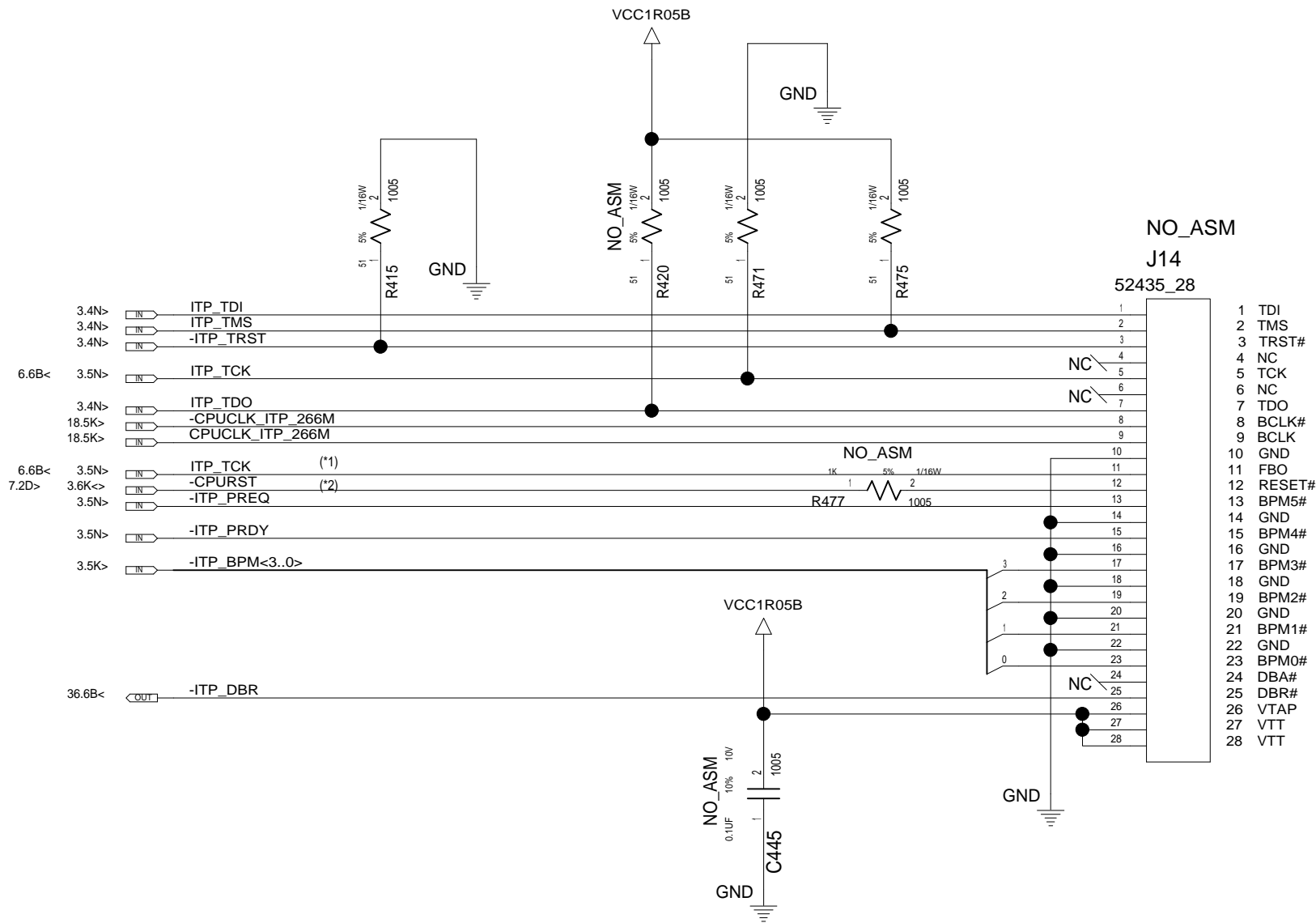

(\*1) TCK SIGNAL IS BRANCHED AT PENRYN PIN

(\*2) -CPURST SIGNAL IS BRANCHED AT CANTIGA PIN

TABLE

REF	DES	PRODUCTION	ITP700FLEX	FOR ITP-XDP
J14		NO_ASM	ASM	ASM
C445		NO_ASM	ASM	ASM
R717	TDI	ASM	150 5% ASM	ASM(NO CHANGE)
R477	CPURST#	NO_ASM	150 5% ASM	1K 5% ASM
R415	TRST#	ASM	510 5% ASM	ASM(NO CHANGE)
R420	TDO	NO_ASM	51 5% ASM	51 5% ASM
R471	TCK	ASM	27.4 1% ASM	ASM(NO CHANGE)
R475	TMS	ASM	39.2 1% ASM	ASM(NO CHANGE)

DESIGNER	Y.Y	03/25/08	PART NO.	
CHECKED	Y.I	03/25/08	VER.5.09	
APPROVED	H.K	03/25/08	TITLE MLB-3 EXT SVT	
CLASS	H.K	03/25/08	ITP CONNECTOR	
THIS DOCUMENT IS THE PROPERTY OF LENOVO.ITS USE IS AUTHORIZED ONLY FOR RESPONDING TO A REQUEST FOR QUOTATION OR FOR THE PERFORMANCE OF WORK FOR LENOVO.ALL QUESTIONS MUST BE REFERRED TO THE LENOVO PURCHASING DEPARTMENT.			LENOVO CONFIDENTIAL	

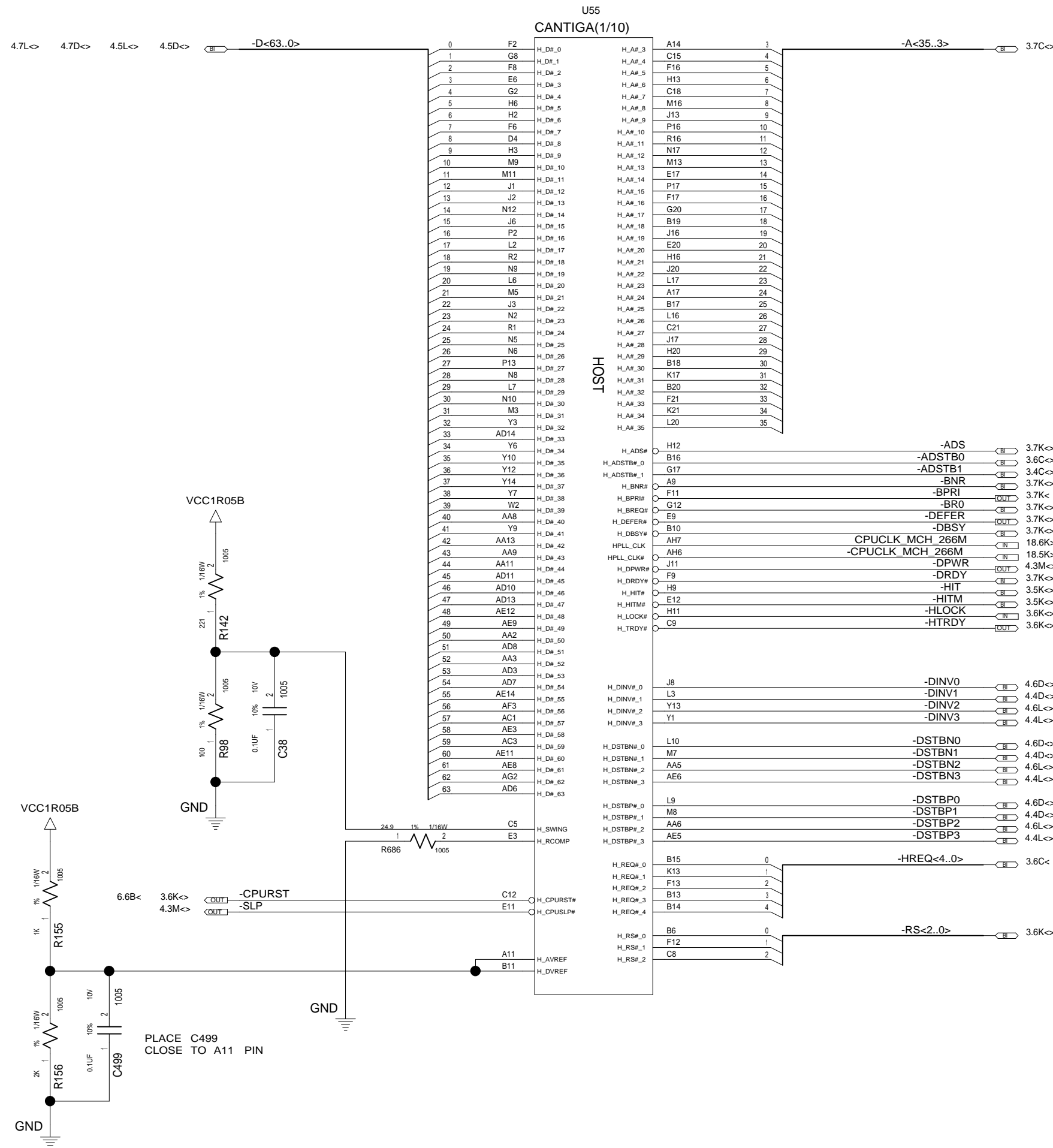

ME DEBUG PORT PIN OUT TABLE

RSVD10	ME_JTAG_TCK
RSVD11	ME_JTAG_TDI
RSVD12	ME_JTAG_TDO
RSVD13	ME_JTAG_TMS

NEED TP OR VIA FOR THESE PINS

HOST BUS CLK SELECT TABLE

	BSEL2	BSEL1	BSEL0
667M	0	1	1
800M	0	1	0
1066M	0	0	0

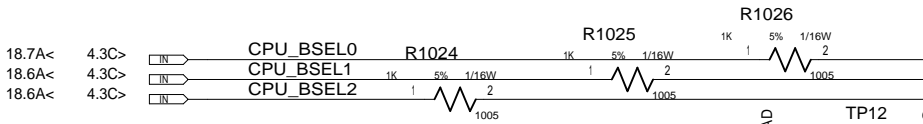

CFG[17:3]	INTERNAL PULLUP
CFG[20:18]	INTERNAL PULLDOWN

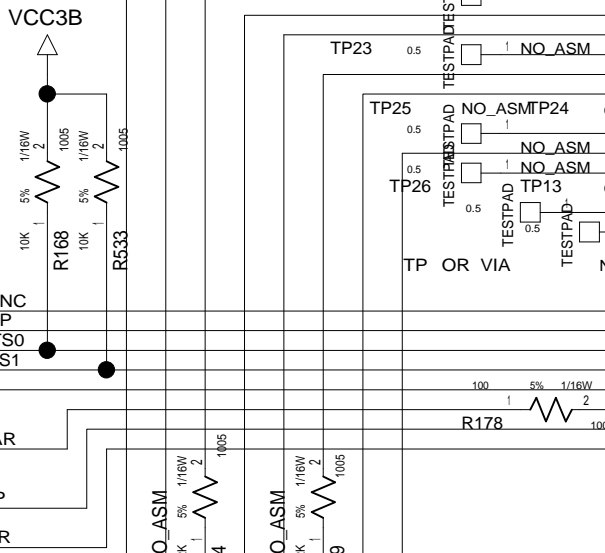

CFG5 DMI	R183
X2 :	ASM
X4 :	NO_ASM
CFG6 ITPM HOST I/F	
ENABLE :	ASM
DISABLE :	NO_ASM
CFG7 ME CRYPTO STRAP	
NO CONFIDENTIALITY :	ASM
WITH CONFIDENTIALITY :	NO_ASM
CFG9 PEG PORT	R383
LANE REVERSAL :	ASM
NORMAL :	NO_ASM

VER.5.09

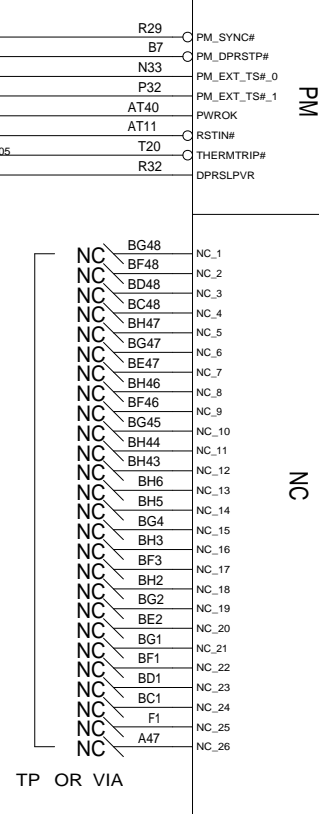
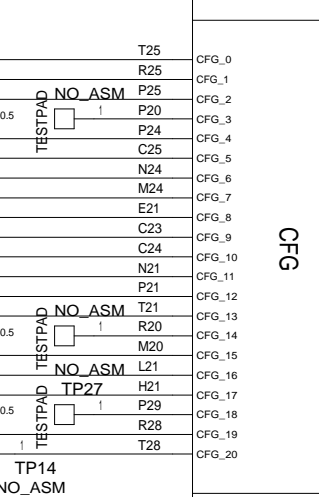
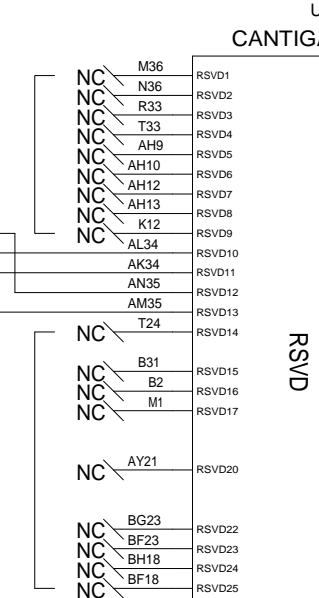
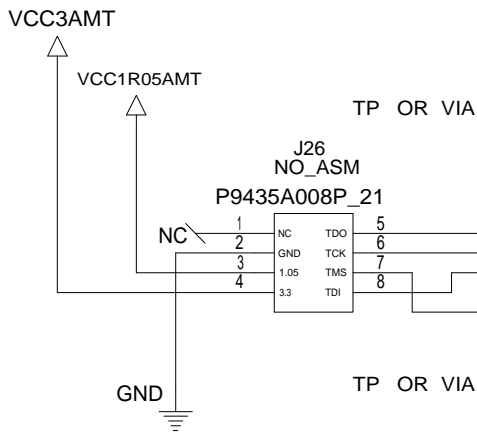

U55 CANTIGA(2/10)

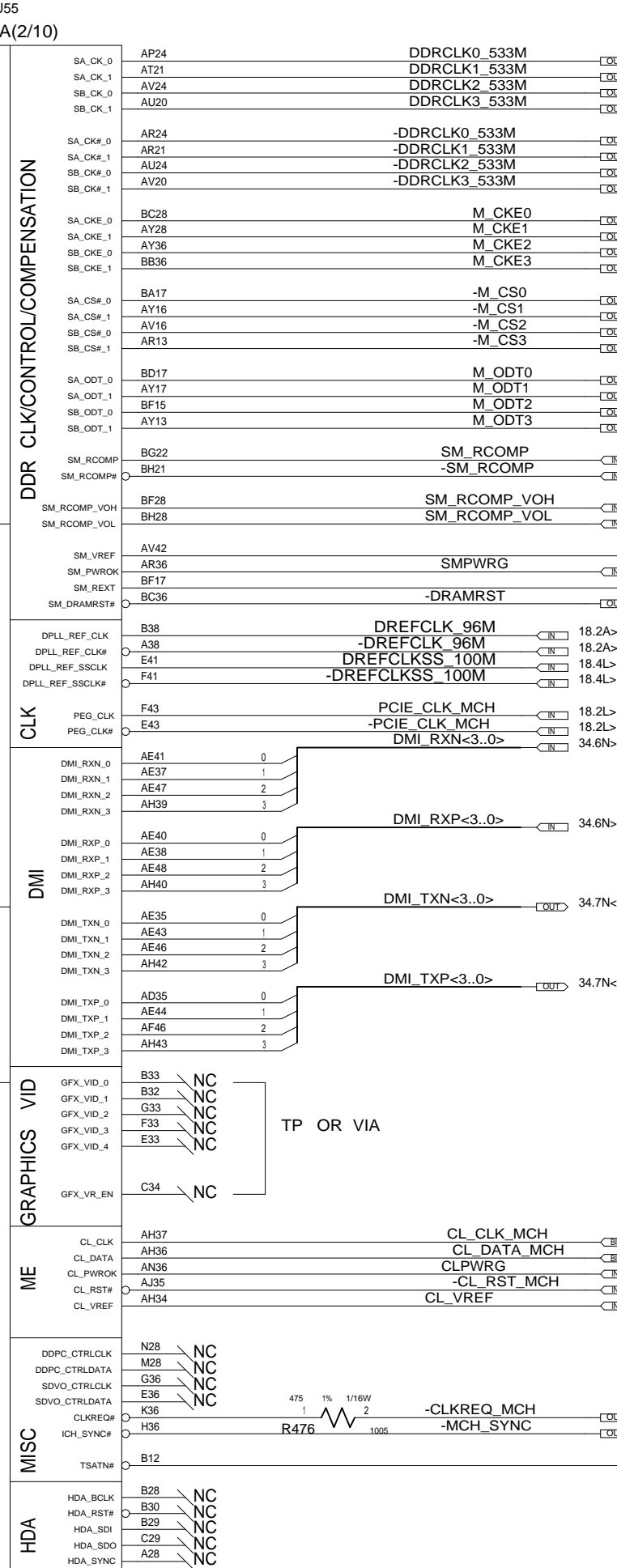

REL	DATE	EC NO.	PART NO.	VER.5.09
			DEVELOPMENT NO.	Q/M
				8 / 101

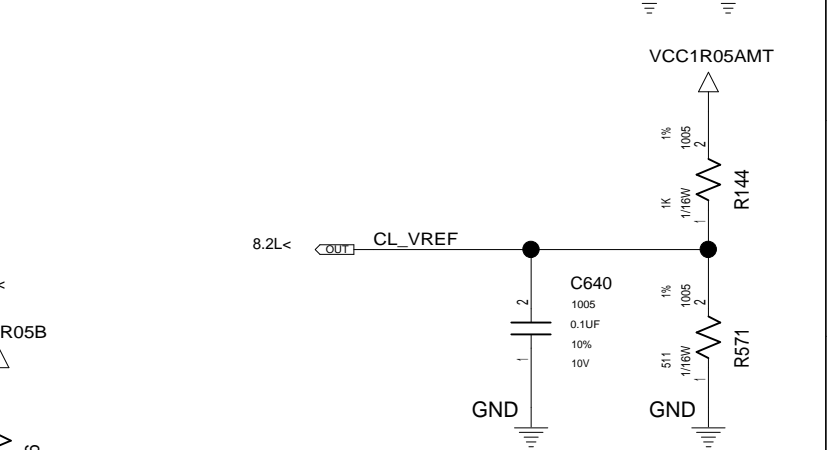
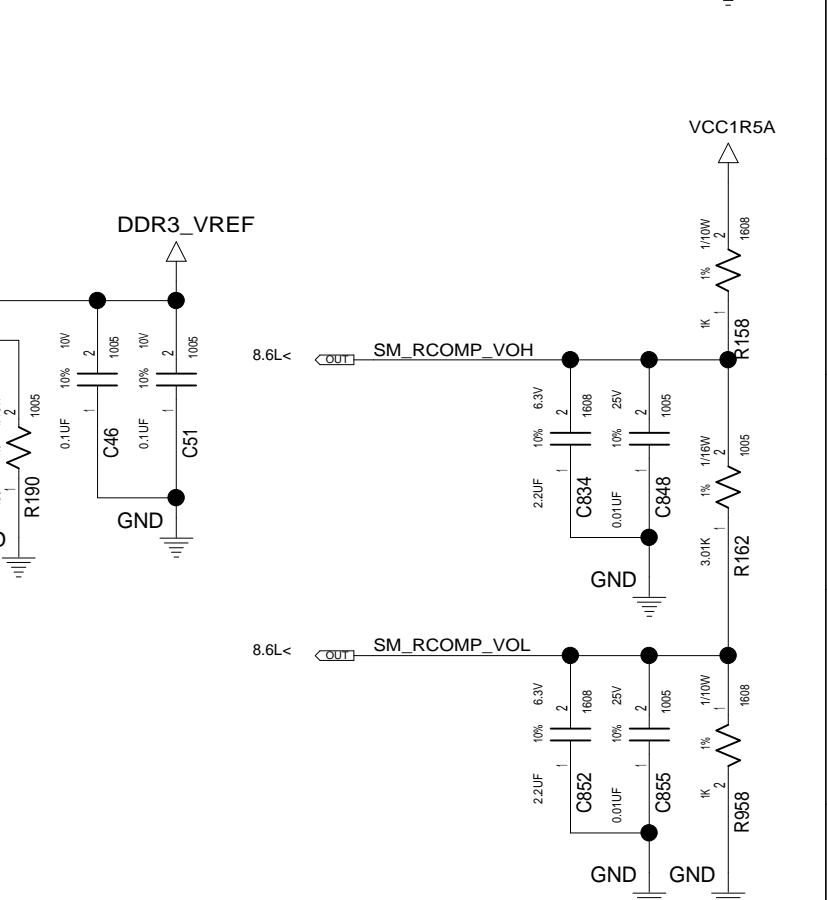
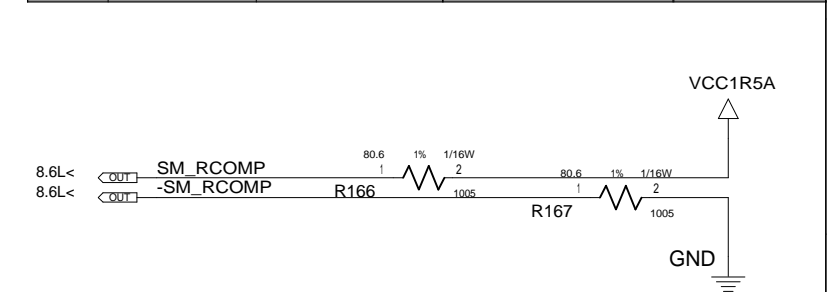

DESIGNER	Y.Y	03/25/08	PART NO.	VER.5.09
CHECKED	Y.I	03/25/08	TITLE	MLB-3 EXT SVT
APPROVED	H.K	03/25/08	CANTIGA(2/8):	DMI/CLK/CONTROL
CLASS	H.K	03/25/08	LENOVO CONFIDENTIAL	

THIS DOCUMENT IS THE PROPERTY OF LENOVO.ITS USE IS AUTHORIZED ONLY FOR RESPONDING TO A REQUEST FOR QUOTATION OR FOR THE PERFORMANCE OF WORK FOR LENOVO.ALL QUESTIONS MUST BE REFERRED TO THE LENOVO PURCHASING DEPARTMENT.



M		N	P	Q
REL		DATE	EC NO.	PART NO.
				VER.5.09
			DEVELOPMENT NO.	Q/M
				9 / 101

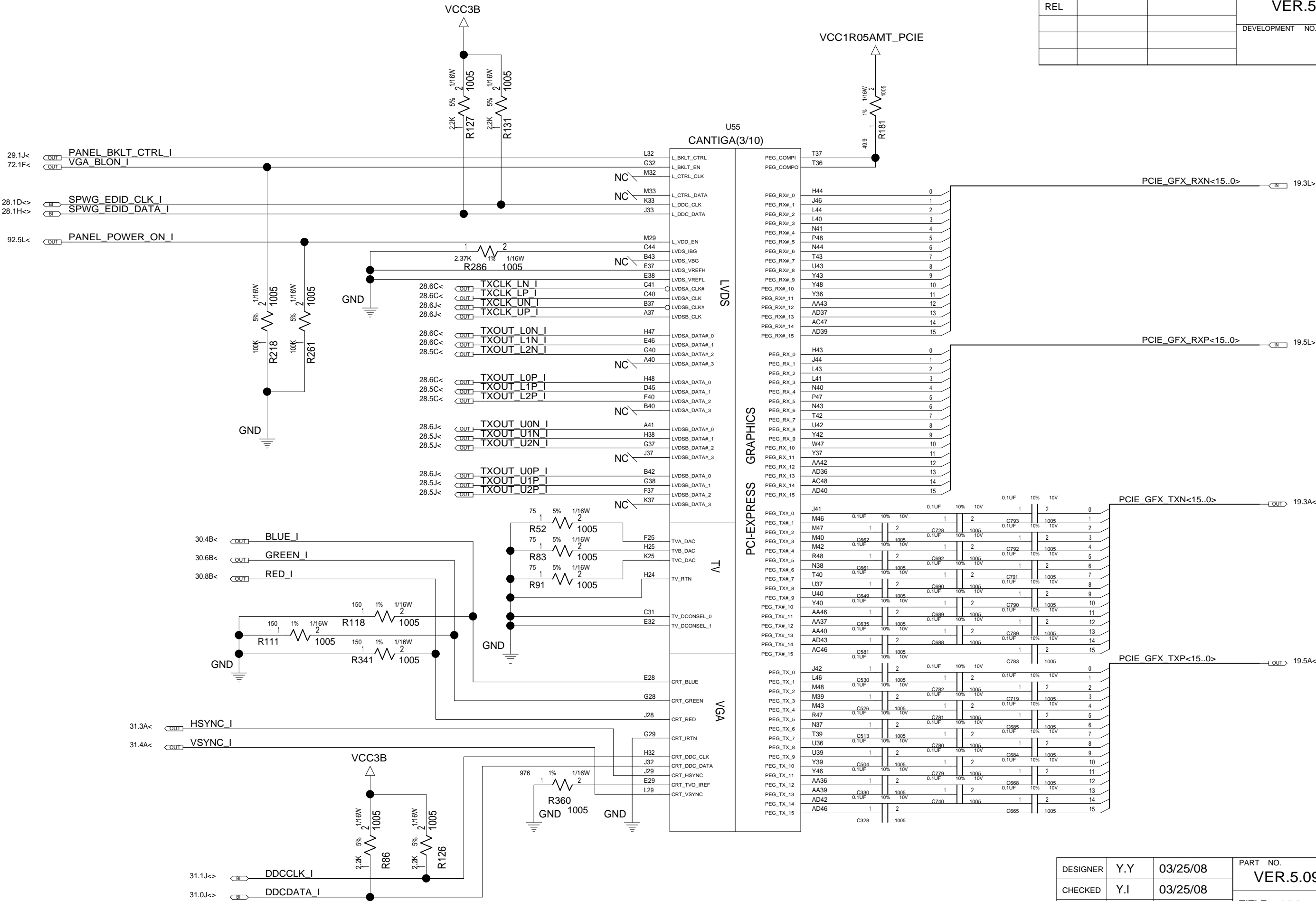

DESIGNER	Y.Y	03/25/08	PART NO.	
CHECKED	Y.I	03/25/08	VER.5.09	
APPROVED	H.K	03/25/08	TITLE MLB-3 EXT SVT	
CLASS	H.K	03/25/08	CANTIGA(3/8): PEG/GRAPHICS	
THIS DOCUMENT IS THE PROPERTY OF LENOVO.ITS USE IS AUTHORIZED ONLY FOR RESPONDING TO A REQUEST FOR QUOTATION OR FOR THE PERFORMANCE OF WORK FOR LENOVO.ALL QUESTIONS MUST BE REFERRED TO THE LENOVO PURCHASING DEPARTMENT.			LENOVO CONFIDENTIAL	

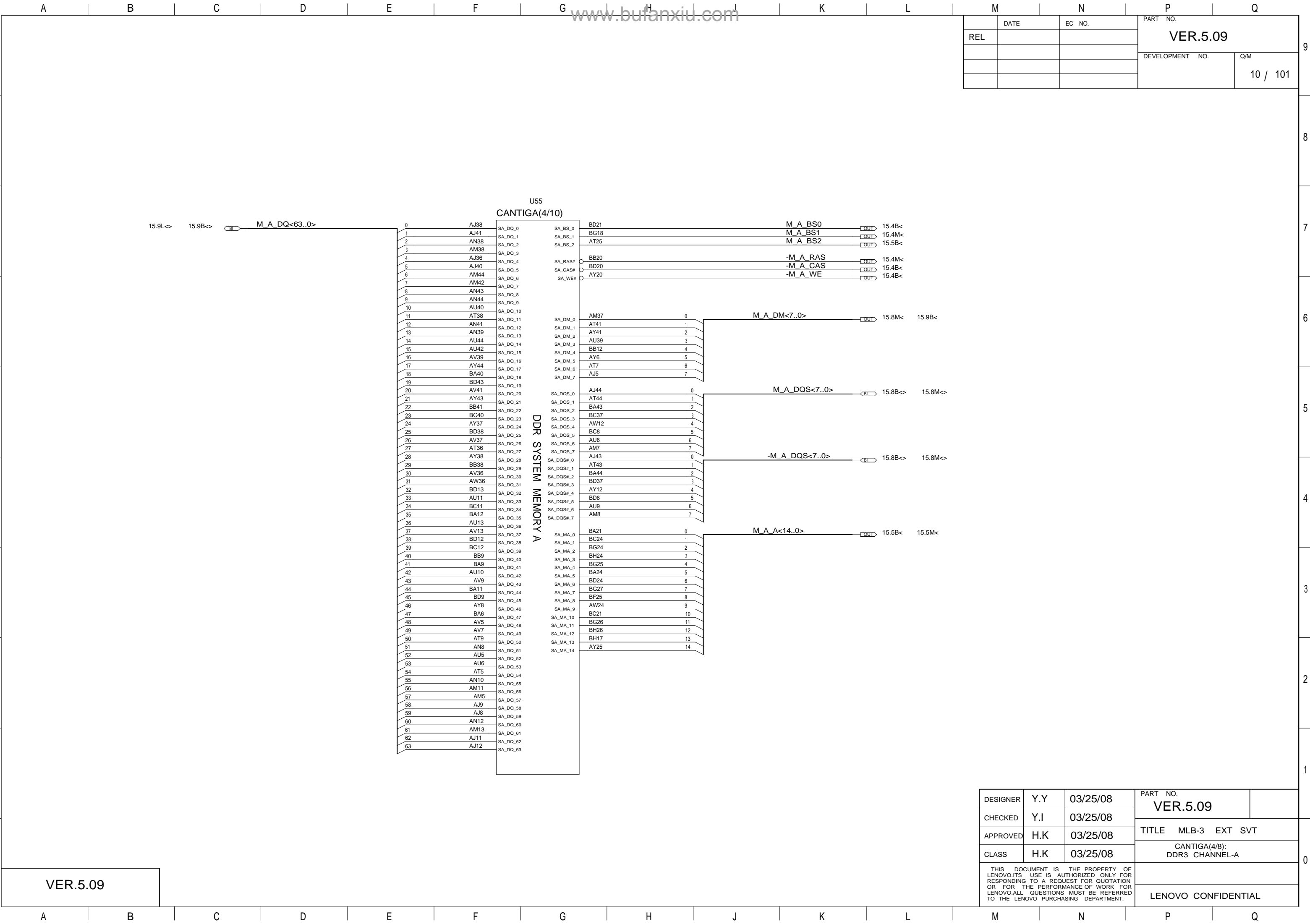

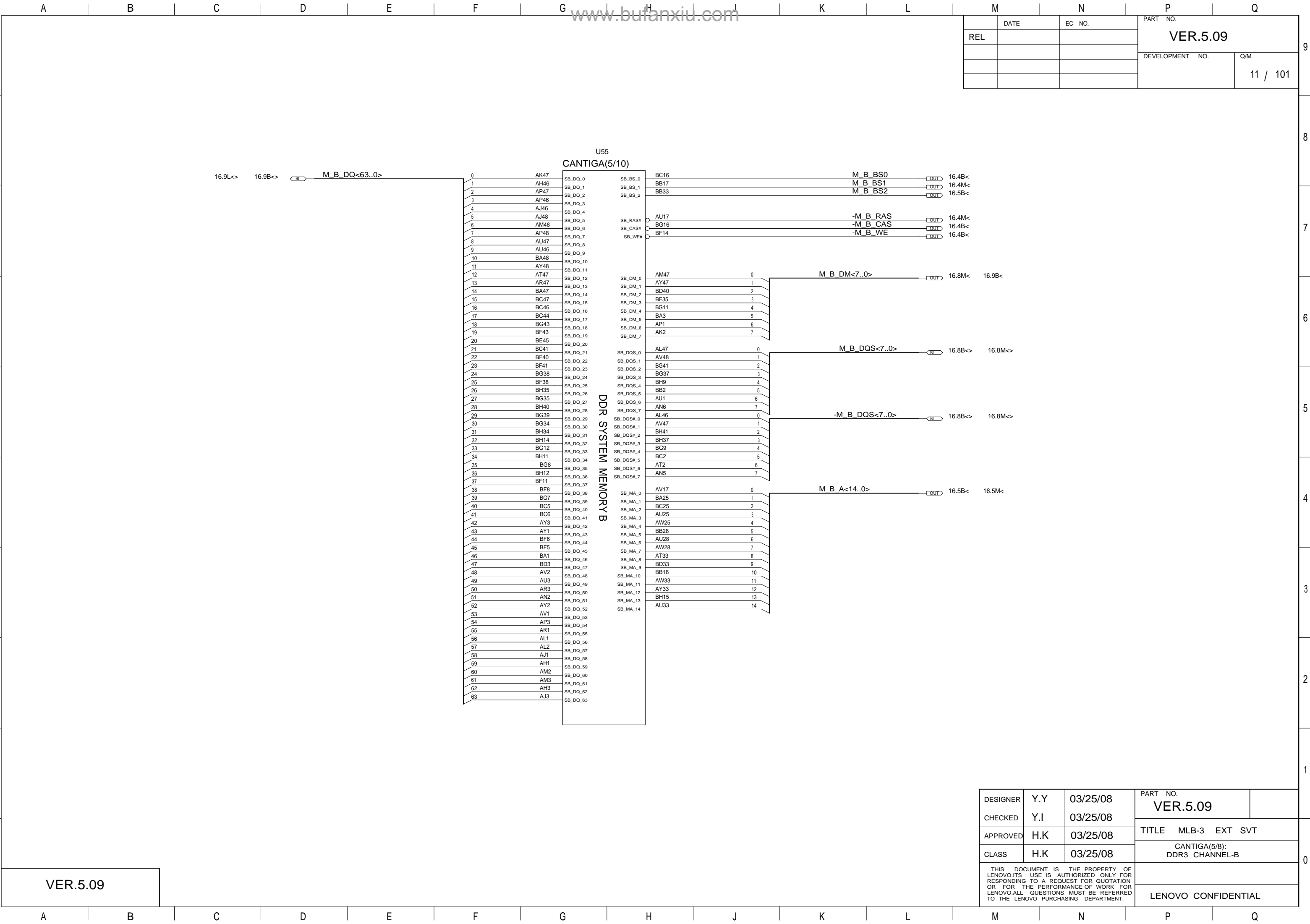

DESIGNER Y.Y 03/25/08

CHECKED Y.I 03/25/08

APPROVED H.K 03/25/08

CLASS H.K 03/25/08

THIS DOCUMENT IS THE PROPERTY OF LENOVO.ITS USE IS AUTHORIZED ONLY FOR RESPONDING TO A REQUEST FOR QUOTATION OR FOR THE PERFORMANCE OF WORK FOR LENOVO.ALL QUESTIONS MUST BE REFERRED TO THE LENOVO PURCHASING DEPARTMENT.

PART NO. VER.5.09

TITLE MLB-3 EXT SVT

CANTIGA(5/8): DDR3 CHANNEL-B

LENOVO CONFIDENTIAL

VER.5.09

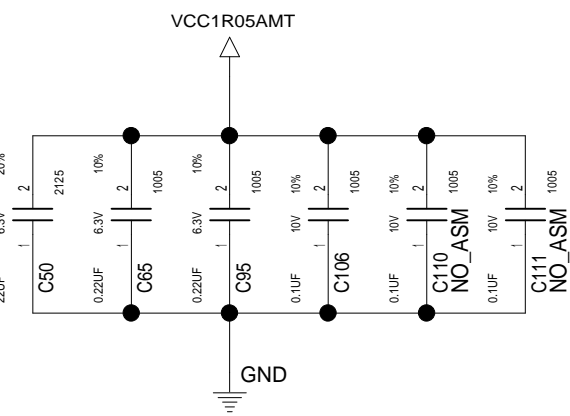
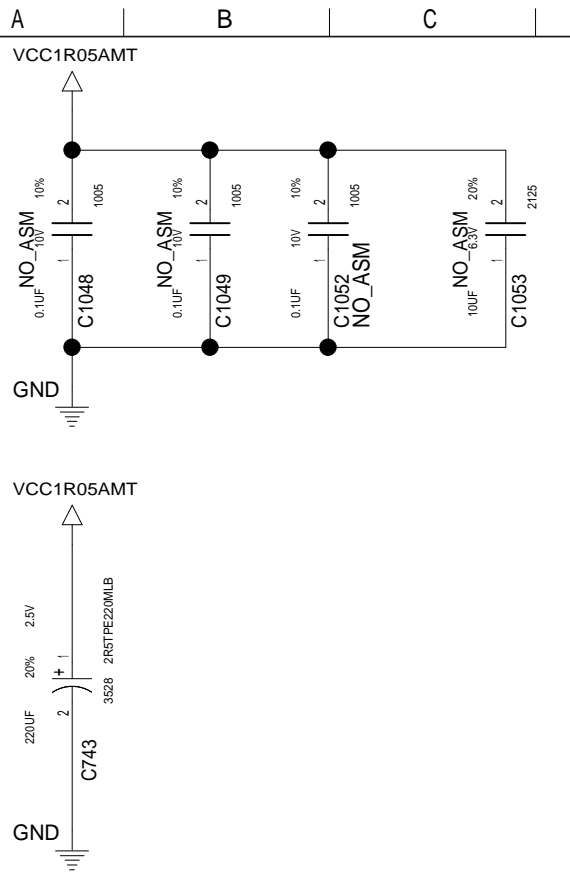

VER.5.09

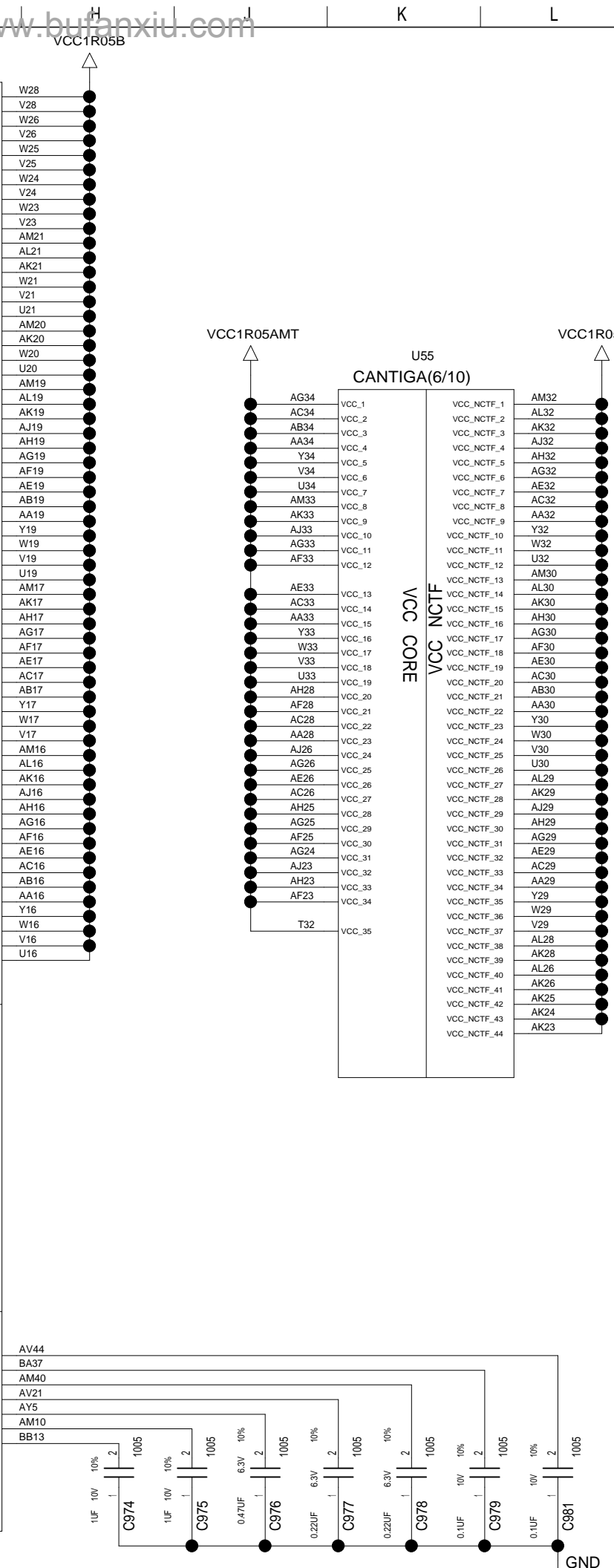
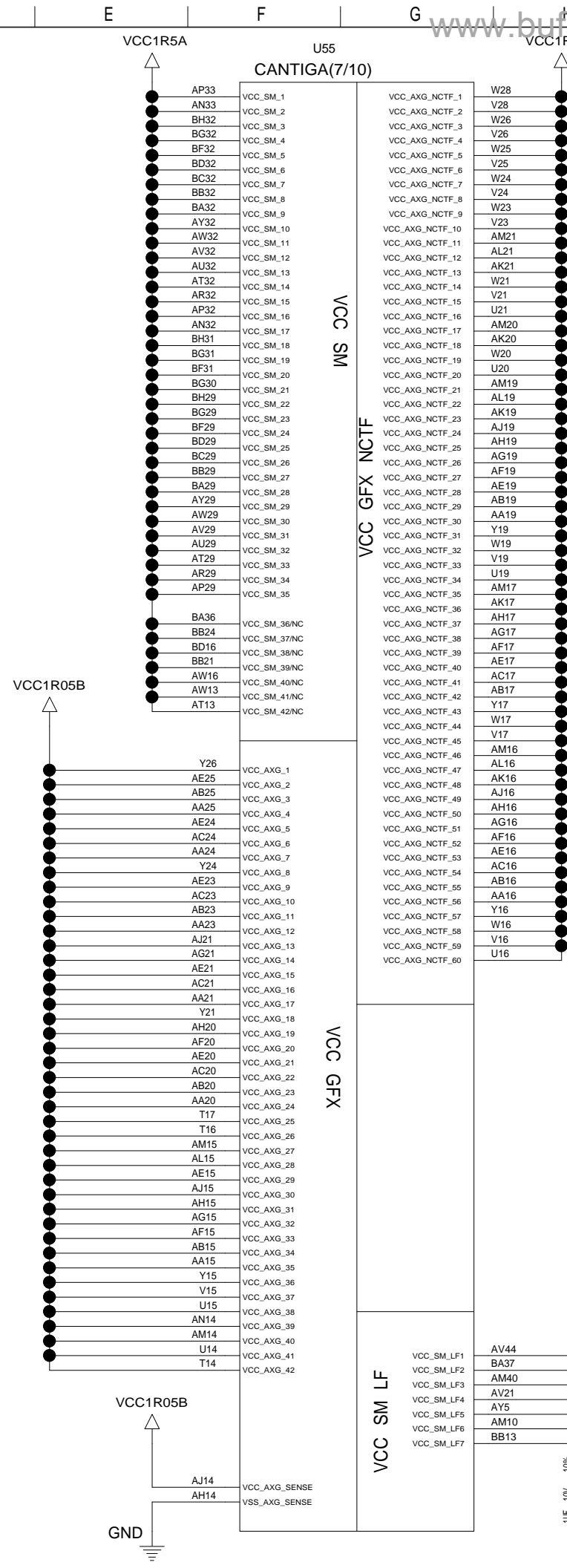

DATE		EC NO.		PART NO.	
REL				VER.5.09	
				DEVELOPMENT NO.	
				Q/M	
				12 / 101	

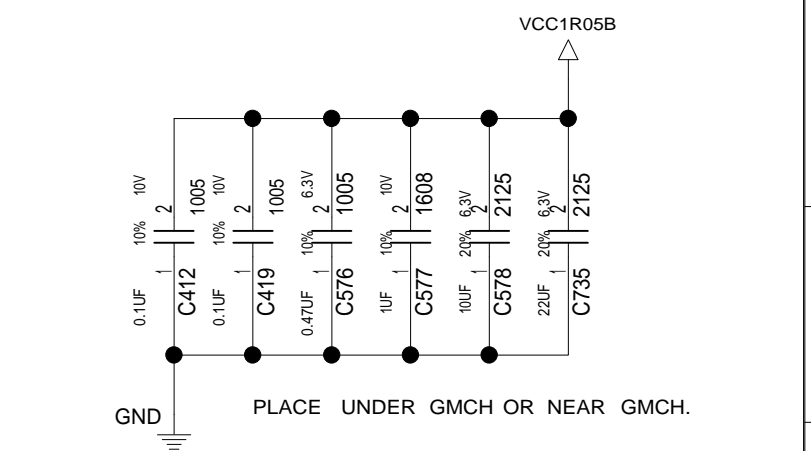
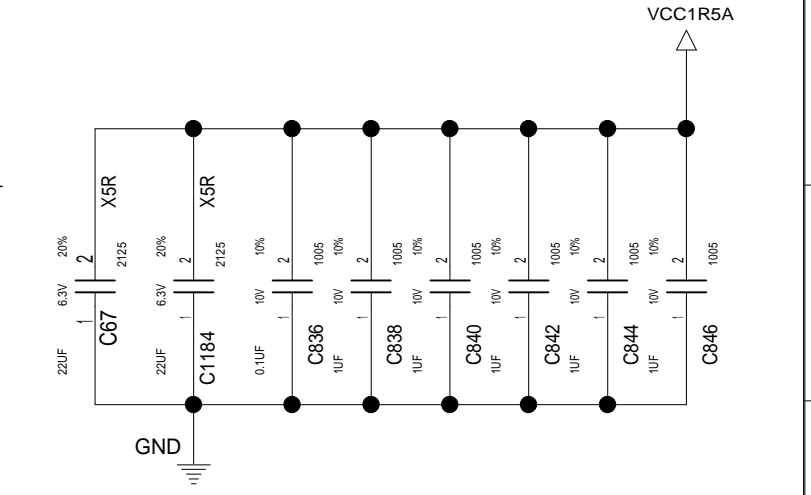

DESIGNER	Y.Y	03/25/08	PART NO.	
CHECKED	Y.I	03/25/08	VER.5.09	
APPROVED	H.K	03/25/08	TITLE MLB-3 EXT SVT	
CLASS	H.K	03/25/08	CANTIGA(6/8):POWER	
THIS DOCUMENT IS THE PROPERTY OF LENOVO.ITS USE IS AUTHORIZED ONLY FOR RESPONDING TO A REQUEST FOR QUOTATION OR FOR THE PERFORMANCE OF WORK FOR LENOVO.ALL QUESTIONS MUST BE REFERRED TO THE LENOVO PURCHASING DEPARTMENT.			LENOVO CONFIDENTIAL	

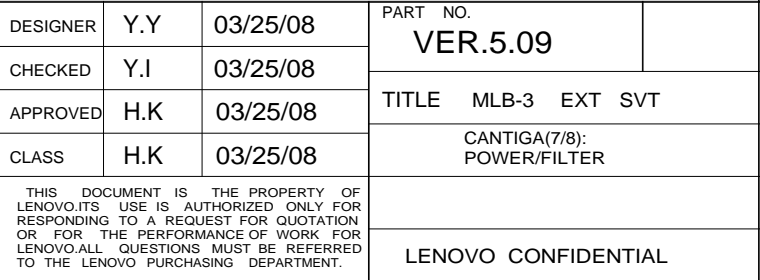

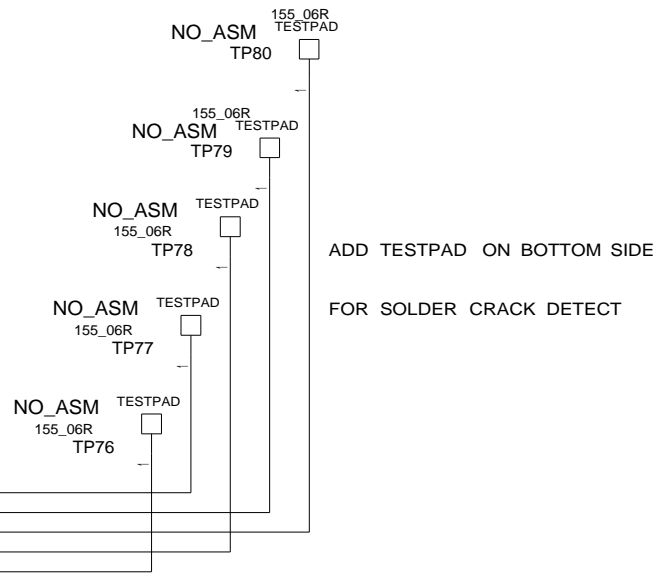

DESIGNER	Y.Y	03/25/08	PART NO. <b>VER.5.09</b>		
CHECKED	Y.I	03/25/08			
APPROVED	H.K	03/25/08		TITLE    MLB-3    EXT    SVT	
CLASS	H.K	03/25/08		CANTIGA(8/8):GND	
THIS DOCUMENT IS THE PROPERTY OF LENOVO.ITS USE IS AUTHORIZED ONLY FOR RESPONDING TO A REQUEST FOR QUOTATION OR FOR THE PERFORMANCE OF WORK FOR LENOVO.ALL QUESTIONS MUST BE REFERRED TO THE LENOVO PURCHASING DEPARTMENT.			LENOVO CONFIDENTIAL		

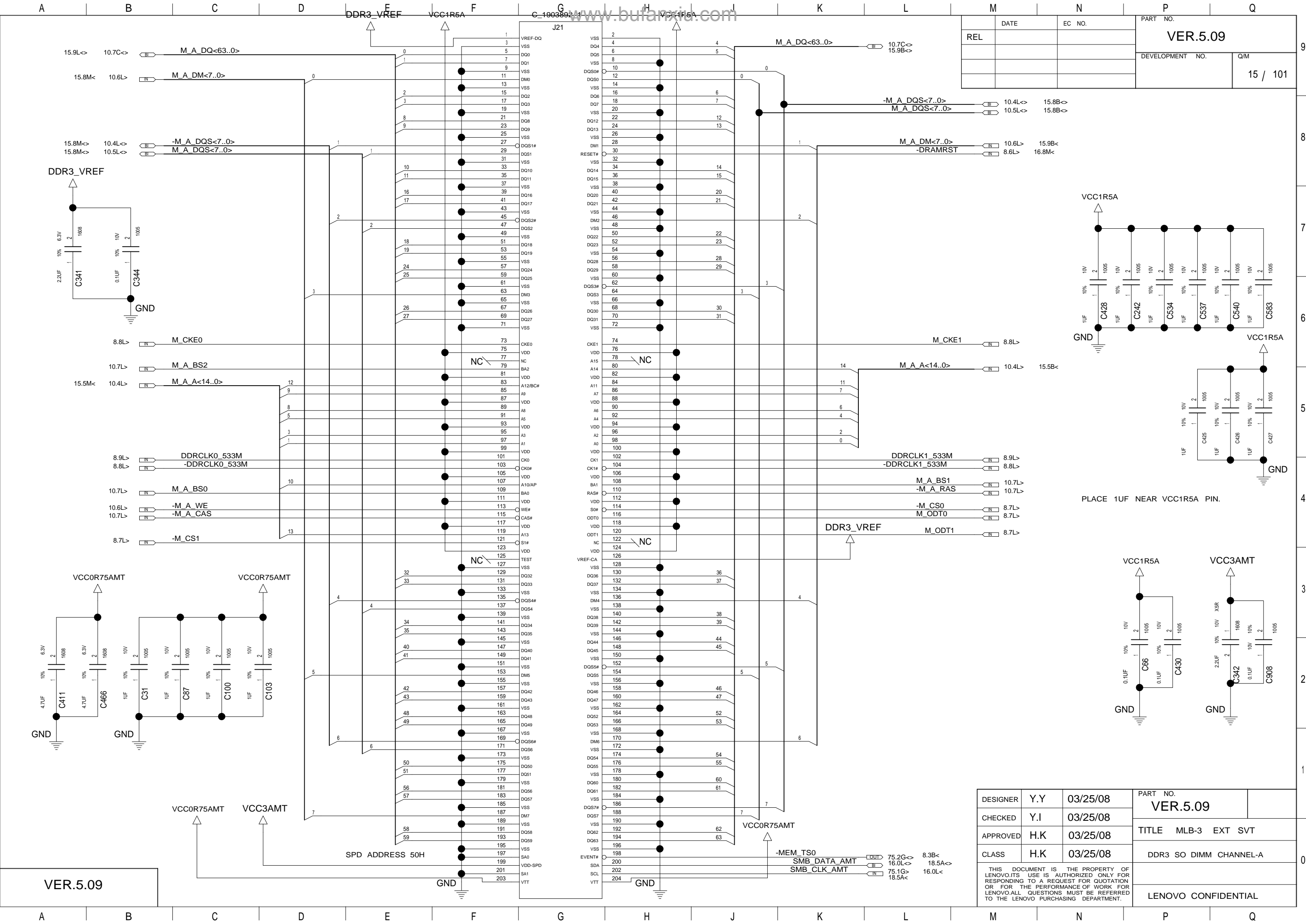

REL		DATE	EC NO.	PART NO.	
				VER.5.09	
				DEVELOPMENT NO.	Q/M
					15 / 101

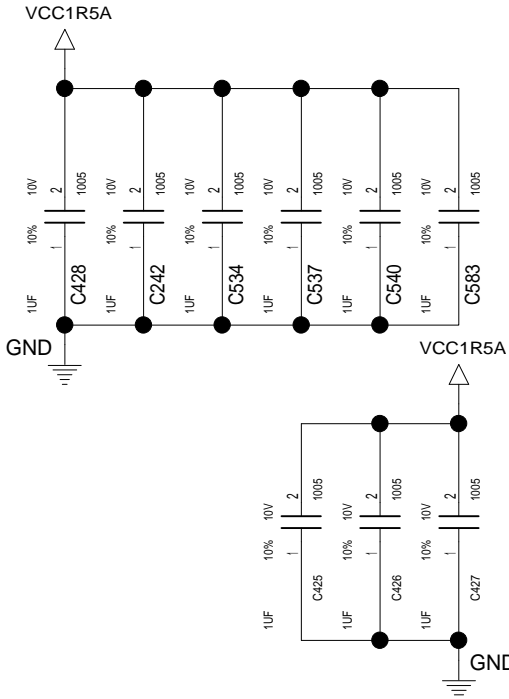

PLACE 1UF NEAR VCC1R5A PIN.

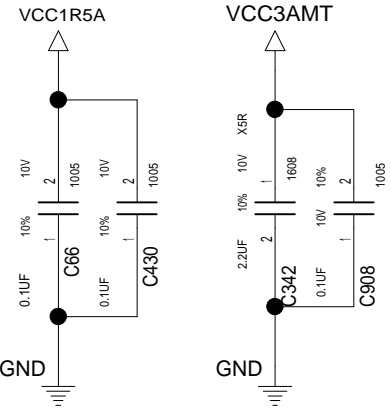

DESIGNER	Y.Y	03/25/08	PART NO.	
CHECKED	Y.I	03/25/08	VER.5.09	
APPROVED	H.K	03/25/08	TITLE MLB-3 EXT SVT	
CLASS	H.K	03/25/08	DDR3 SO DIMM CHANNEL-A	
THIS DOCUMENT IS THE PROPERTY OF LENOVO.ITS USE IS AUTHORIZED ONLY FOR RESPONDING TO A REQUEST FOR QUOTATION OR FOR THE PERFORMANCE OF WORK FOR LENOVO.ALL QUESTIONS MUST BE REFERRED TO THE LENOVO PURCHASING DEPARTMENT.			LENOVO CONFIDENTIAL	

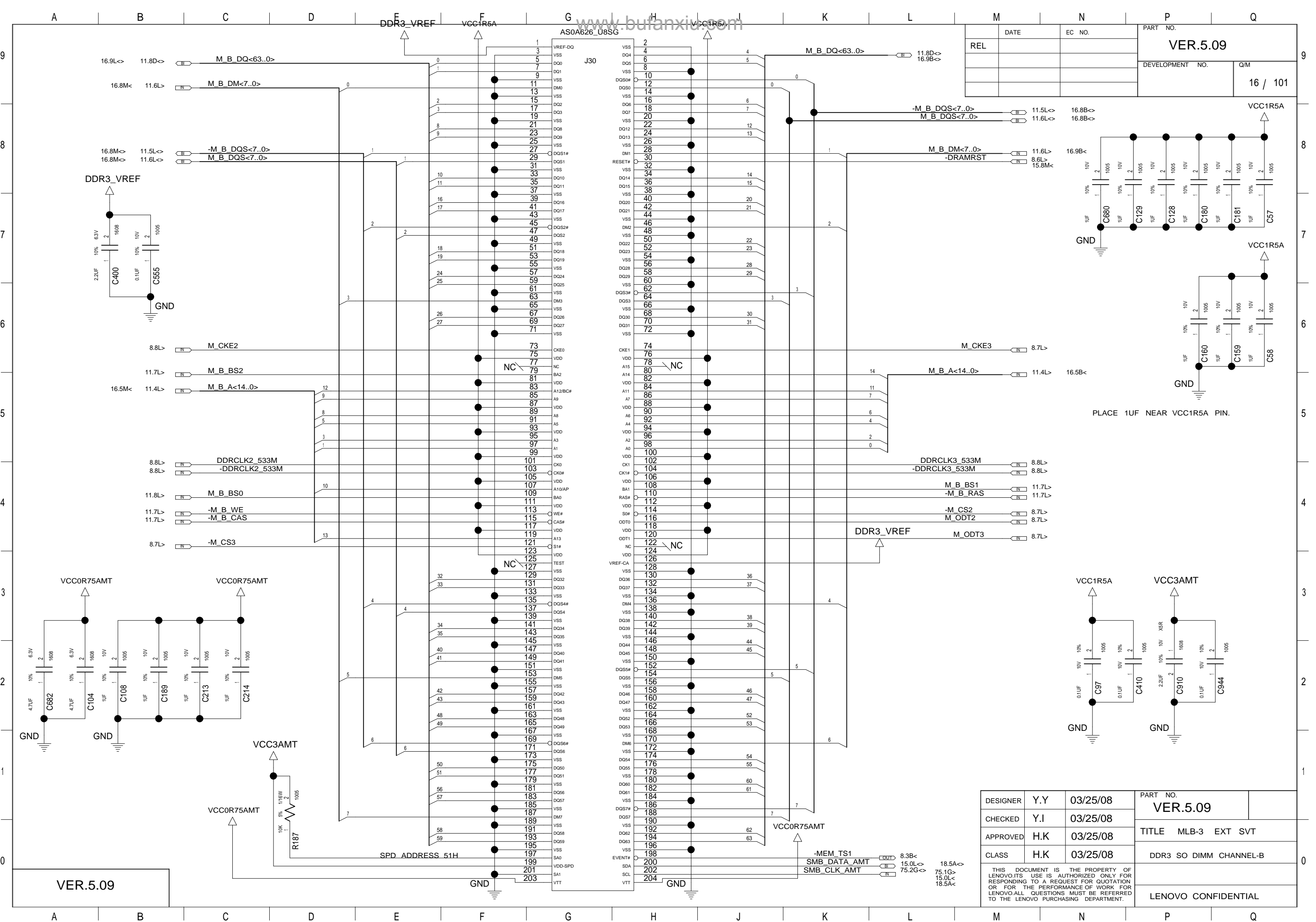



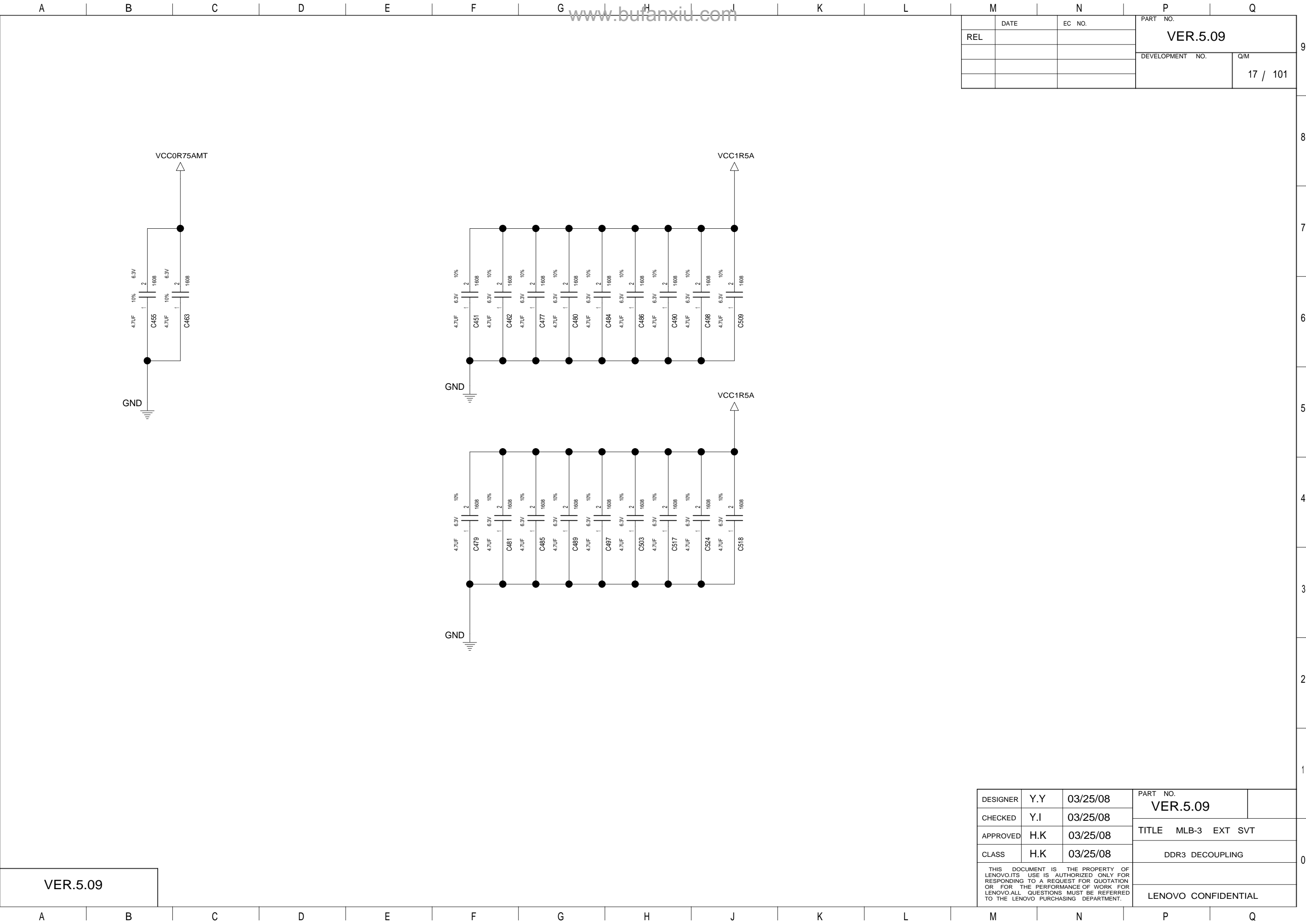

DATE		EC NO.		PART NO.	
REL				VER.5.09	
				DEVELOPMENT NO.	
				Q/M	
				17 / 101	

VER.5.09

DESIGNER	Y.Y	03/25/08	PART NO.	
CHECKED	Y.I	03/25/08	VER.5.09	
APPROVED	H.K	03/25/08	TITLE MLB-3 EXT SVT	
CLASS	H.K	03/25/08	DDR3 DECOUPLING	
THIS DOCUMENT IS THE PROPERTY OF LENOVO.ITS USE IS AUTHORIZED ONLY FOR RESPONDING TO A REQUEST FOR QUOTATION OR FOR THE PERFORMANCE OF WORK FOR LENOVO.ALL QUESTIONS MUST BE REFERRED TO THE LENOVO PURCHASING DEPARTMENT.				
			LENOVO CONFIDENTIAL	

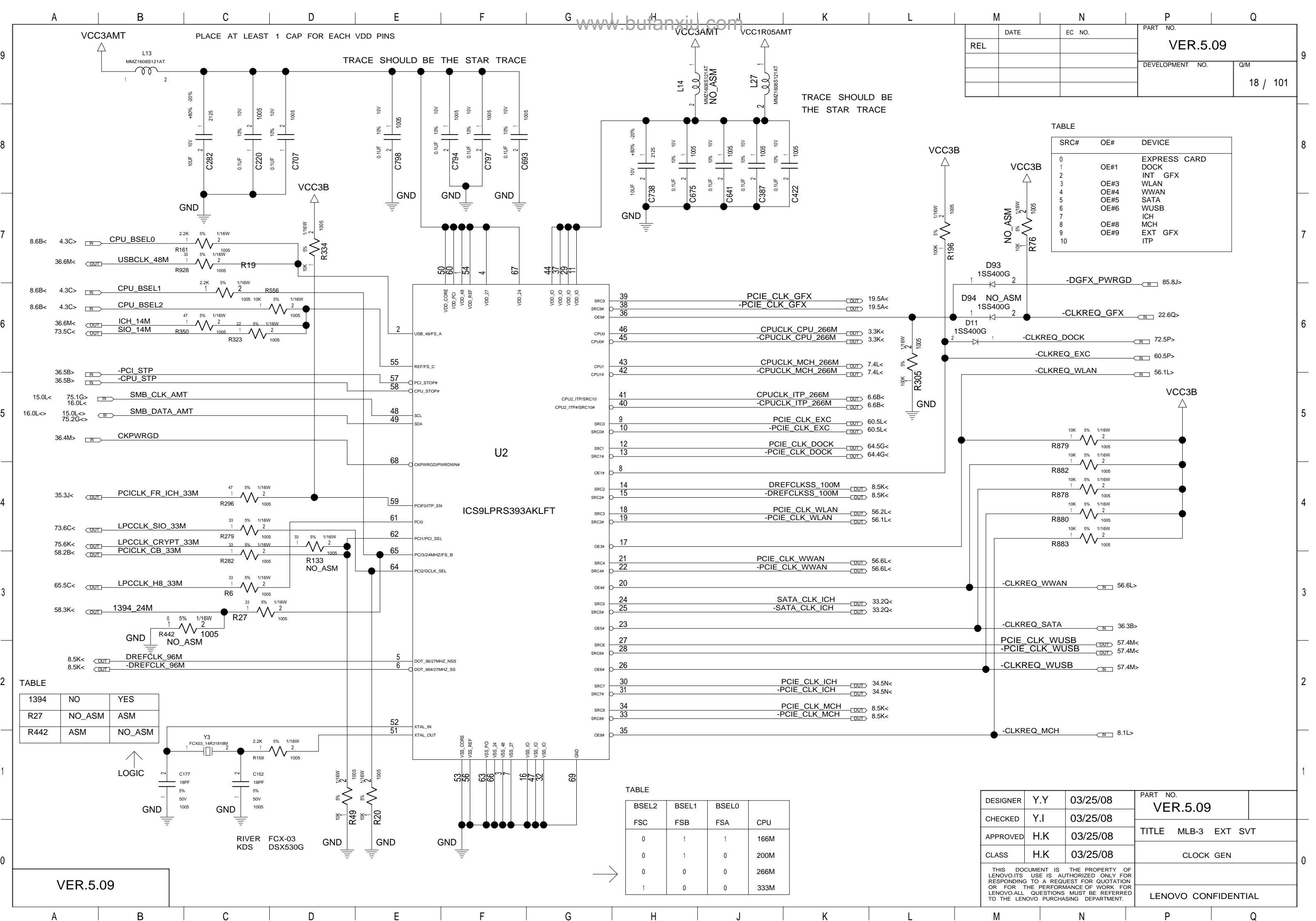

DATE		EC NO.	PART NO.	
REL			VER.5.09	
			DEVELOPMENT NO.	Q/M
			19 / 101	

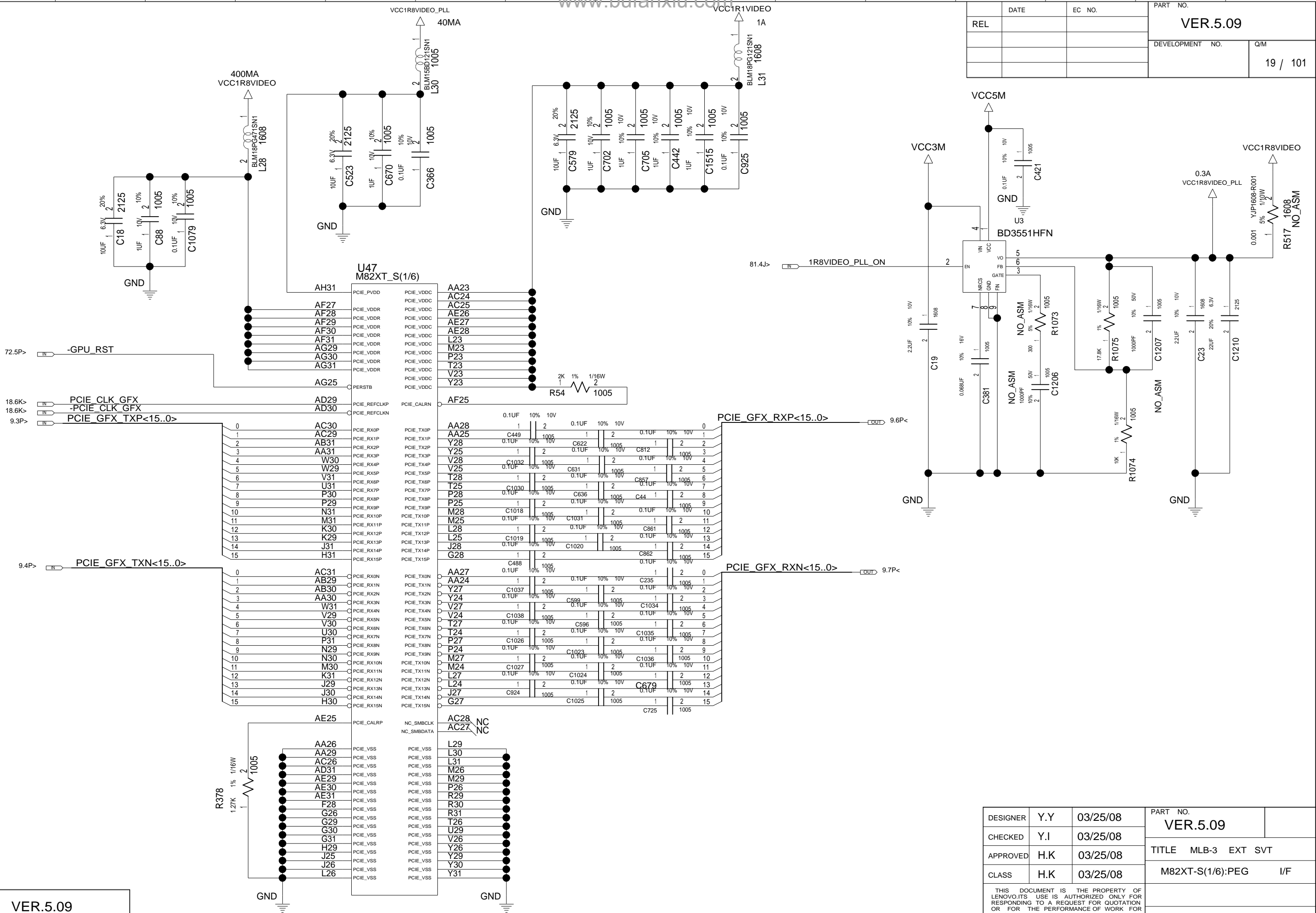

VER.5.09

DESIGNER	Y.Y	03/25/08	PART NO.	
CHECKED	Y.I	03/25/08	VER.5.09	
APPROVED	H.K	03/25/08	TITLE MLB-3 EXT SVT	
CLASS	H.K	03/25/08	M82XT-S(1/6):PEG I/F	
THIS DOCUMENT IS THE PROPERTY OF LENOVO.ITS USE IS AUTHORIZED ONLY FOR RESPONDING TO A REQUEST FOR QUOTATION OR FOR THE PERFORMANCE OF WORK FOR LENOVO.ALL QUESTIONS MUST BE REFERRED TO THE LENOVO PURCHASING DEPARTMENT.			LENOVO CONFIDENTIAL	

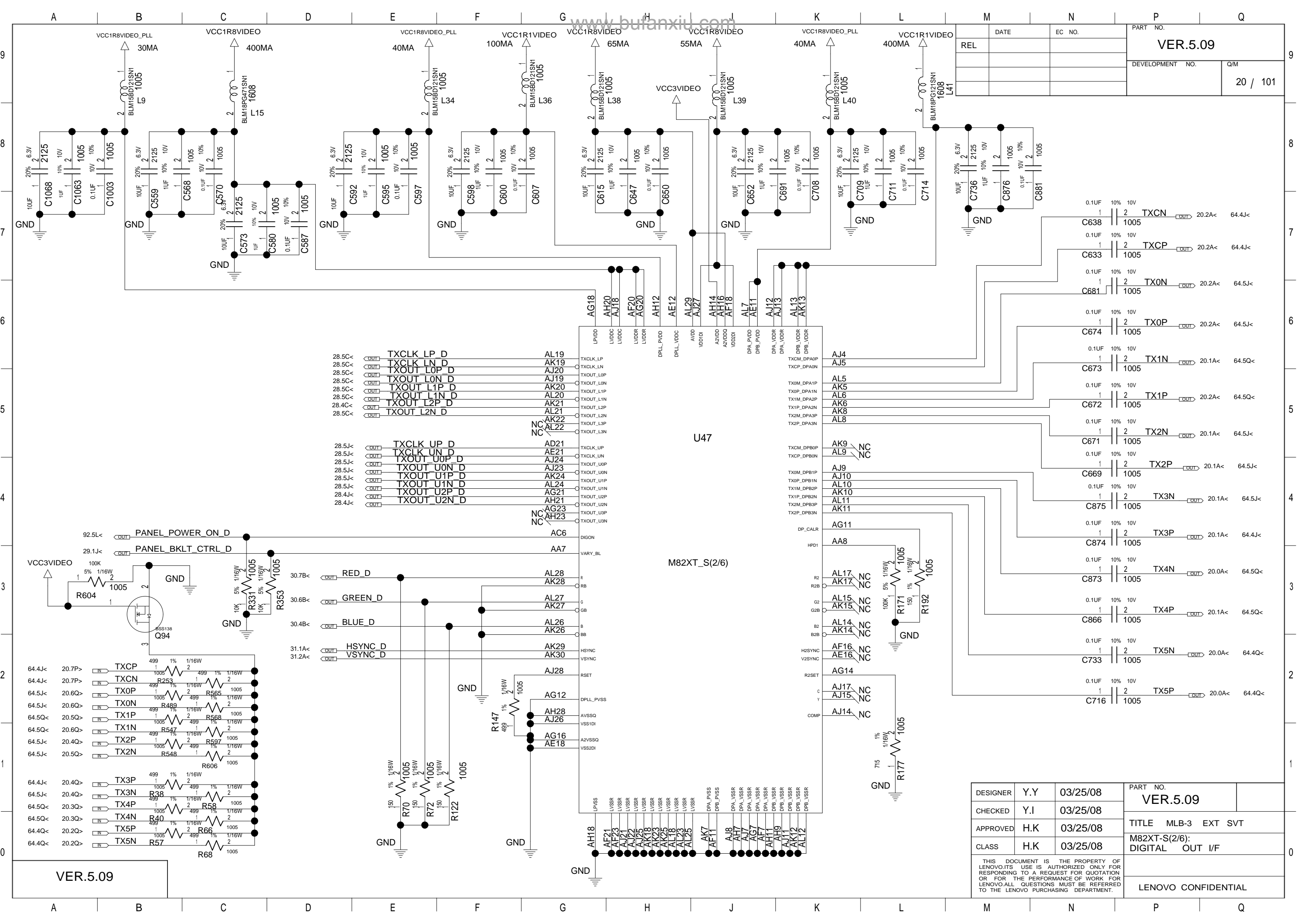

DATE		EC NO.	PART NO.	
REL			VER.5.09	
			DEVELOPMENT NO.	Q/M
				21 / 101

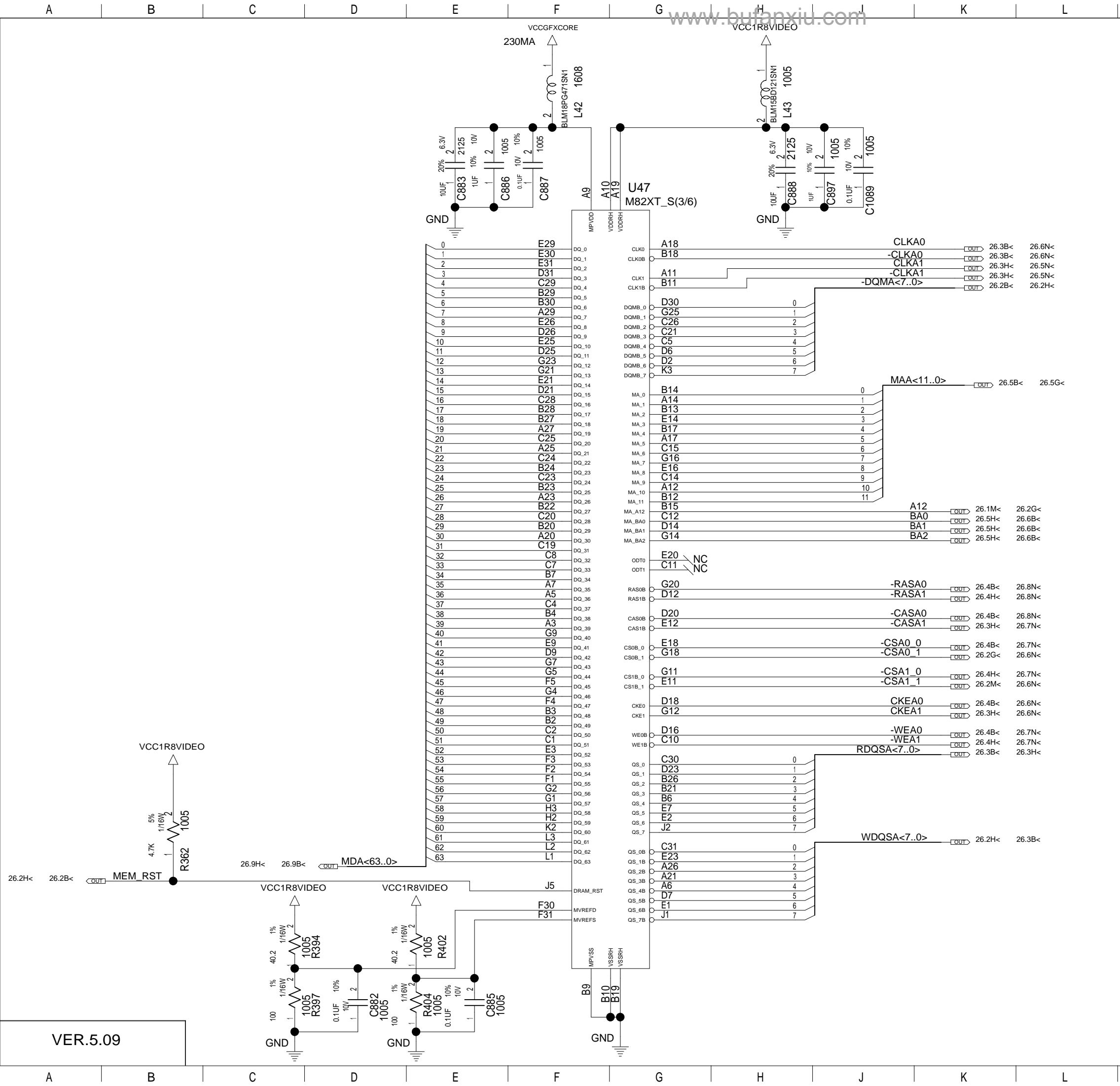

DESIGNER	Y.Y	03/25/08	PART NO.	
CHECKED	Y.I	03/25/08	VER.5.09	
APPROVED	H.K	03/25/08	TITLE MLB-3 EXT SVT	
CLASS	H.K	03/25/08	M82XT-S(3/6):VRAM	I/F
THIS DOCUMENT IS THE PROPERTY OF LENOVO.ITS USE IS AUTHORIZED ONLY FOR RESPONDING TO A REQUEST FOR QUOTATION OR FOR THE PERFORMANCE OF WORK FOR LENOVO.ALL QUESTIONS MUST BE REFERRED TO THE LENOVO PURCHASING DEPARTMENT.			LENOVO CONFIDENTIAL	

	DATE	EC NO.	PART NO.	
REL			VER.5.09	
			DEVELOPMENT NO.	Q/M
				22 / 101

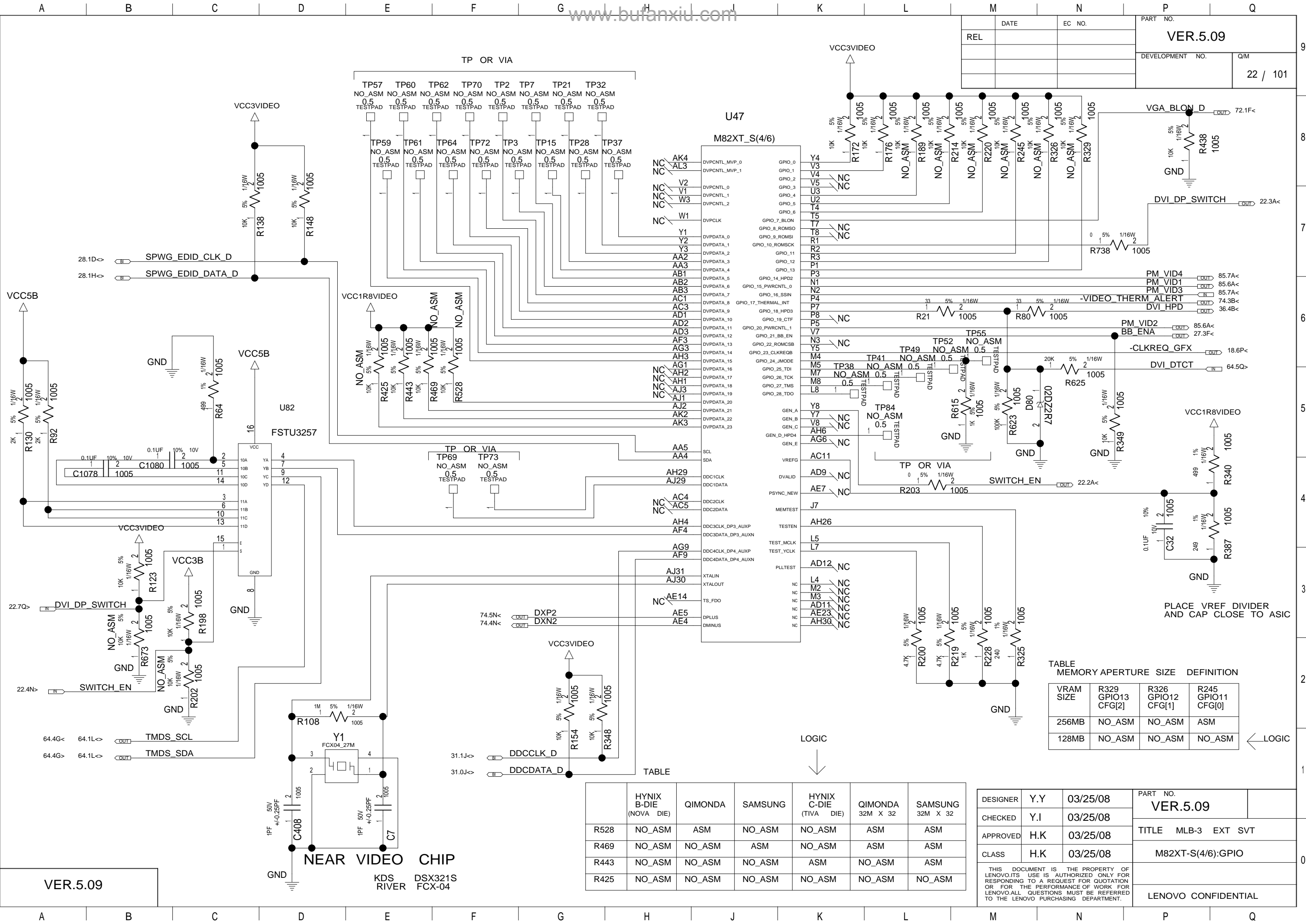

VER.5.09

NEAR VIDEO CHIP

KDS DSX321S  
RIVER FCX-04

	HYNIX B-DIE (NOVA DIE)	QIMONDA	SAMSUNG	HYNIX C-DIE (TIVA DIE)	QIMONDA 32M X 32	SAMSUNG 32M X 32
R528	NO_ASM	ASM	NO_ASM	NO_ASM	ASM	ASM
R469	NO_ASM	NO_ASM	ASM	NO_ASM	ASM	ASM
R443	NO_ASM	NO_ASM	NO_ASM	ASM	NO_ASM	ASM
R425	NO_ASM	NO_ASM	NO_ASM	NO_ASM	NO_ASM	NO_ASM

DESIGNER	Y.Y	03/25/08	PART NO.	
CHECKED	Y.I	03/25/08	VER.5.09	
APPROVED	H.K	03/25/08	TITLE MLB-3 EXT SVT	
CLASS	H.K	03/25/08	M82XT-S(4/6):GPIO	
THIS DOCUMENT IS THE PROPERTY OF LENOVO.ITS USE IS AUTHORIZED ONLY FOR RESPONDING TO A REQUEST FOR QUOTATION OR FOR THE PERFORMANCE OF WORK FOR LENOVO.ALL QUESTIONS MUST BE REFERRED TO THE LENOVO PURCHASING DEPARTMENT.				LENOVO CONFIDENTIAL

VRAM SIZE	R329 GPIO13 CFG[2]	R326 GPIO12 CFG[1]	R245 GPIO11 CFG[0]
256MB	NO_ASM	NO_ASM	ASM
128MB	NO_ASM	NO_ASM	NO_ASM

PLACE VREF DIVIDER  
AND CAP CLOSE TO ASIC

LOGIC

TABLE

74.5N<  
74.4N<

31.1J<  
31.0J<

PM\_VID4 85.7A<  
PM\_VID1 85.6A<  
PM\_VID3 85.7A<  
-VIDEO THERM ALERT 74.3B<  
DVI\_HP D 36.4B<

PM\_VID2 85.6A<  
BB\_ENA 27.3F<

-CLKREQ GFX 18.6P<  
DVI\_DTCT 64.5Q<

VCC1R8VIDEO

R340 1005

R387 1005

R349 1005

R625 1005

R203 1005

R219 1005

R228 1005

R325 1005

R200 1005

R219 1005

R228 1005

R325 1005

R349 1005

R625 1005

R203 1005

R219 1005

R228 1005

R325 1005

DATE		EC NO.		PART NO.	
REL				VER.5.09	
				DEVELOPMENT NO.	
				Q/M	
				23 / 101	

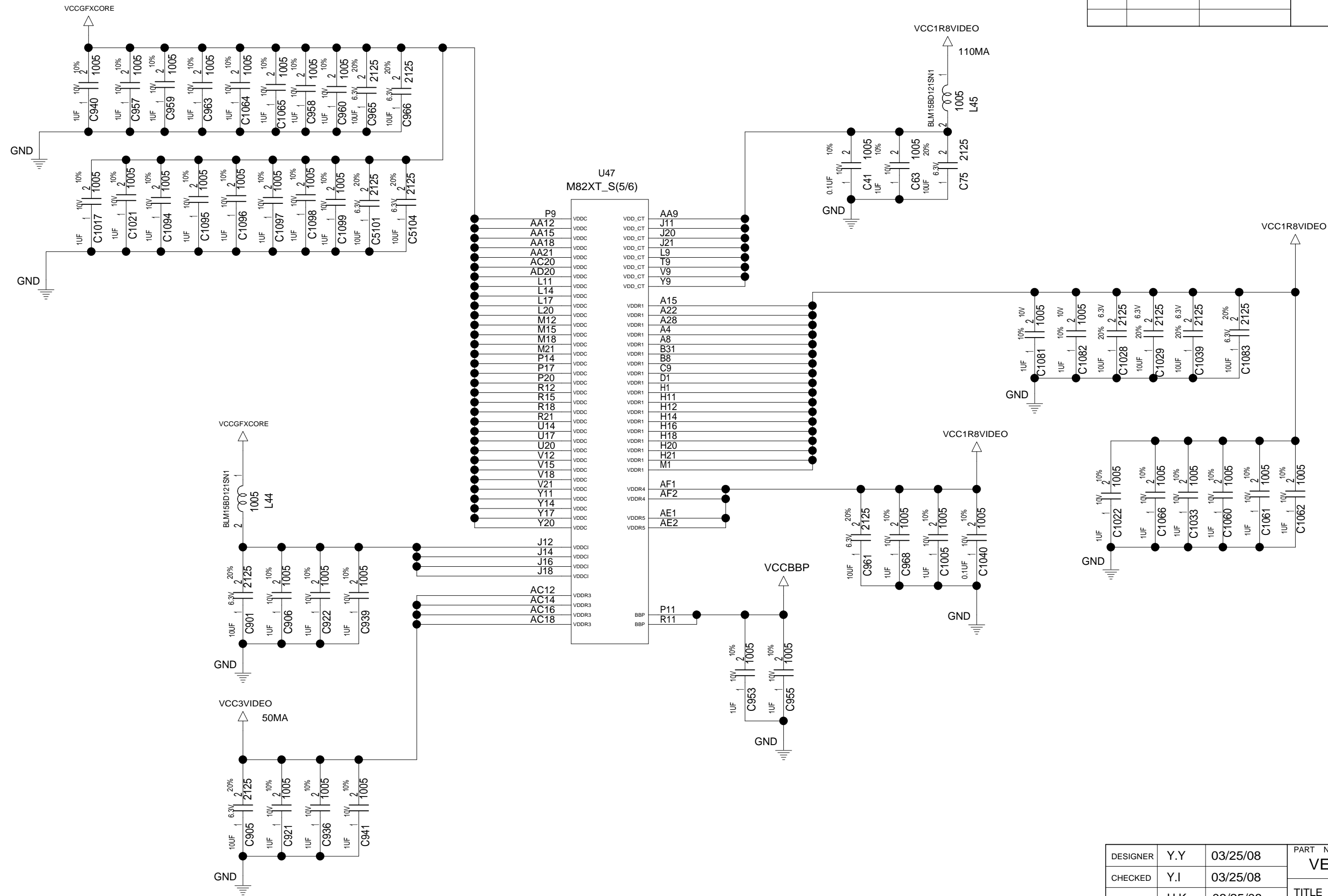

VER.5.09

DESIGNER	Y.Y	03/25/08	PART NO.	
CHECKED	Y.I	03/25/08	VER.5.09	
APPROVED	H.K	03/25/08	TITLE MLB-3 EXT SVT	
CLASS	H.K	03/25/08	M82XT-S(5/6):POWER	
THIS DOCUMENT IS THE PROPERTY OF LENOVO.ITS USE IS AUTHORIZED ONLY FOR RESPONDING TO A REQUEST FOR QUOTATION OR FOR THE PERFORMANCE OF WORK FOR LENOVO.ALL QUESTIONS MUST BE REFERRED TO THE LENOVO PURCHASING DEPARTMENT.			LENOVO CONFIDENTIAL	

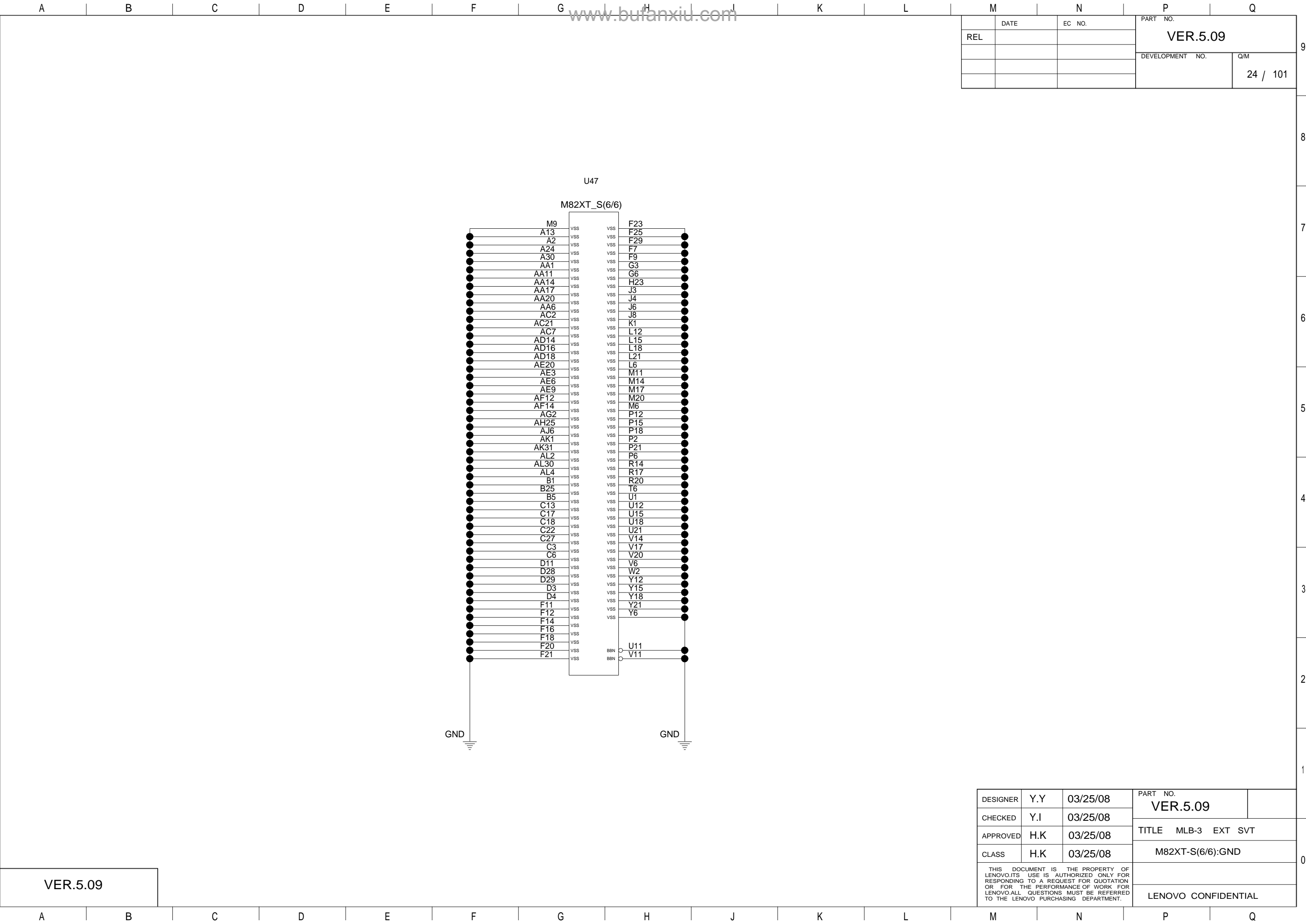

www.buifanxiu.com

	DATE	EC NO.	PART NO.	
REL			VER.5.09	
			DEVELOPMENT NO.	
			Q/M	
			24 / 101	

VER.5.09

DESIGNER	Y.Y	03/25/08	PART NO.	
CHECKED	Y.I	03/25/08	VER.5.09	
APPROVED	H.K	03/25/08	TITLE MLB-3 EXT SVT	
CLASS	H.K	03/25/08	M82XT-S(6/6):GND	
THIS DOCUMENT IS THE PROPERTY OF LENOVO.ITS USE IS AUTHORIZED ONLY FOR RESPONDING TO A REQUEST FOR QUOTATION OR FOR THE PERFORMANCE OF WORK FOR LENOVO.ALL QUESTIONS MUST BE REFERRED TO THE LENOVO PURCHASING DEPARTMENT.				
			LENOVO CONFIDENTIAL	





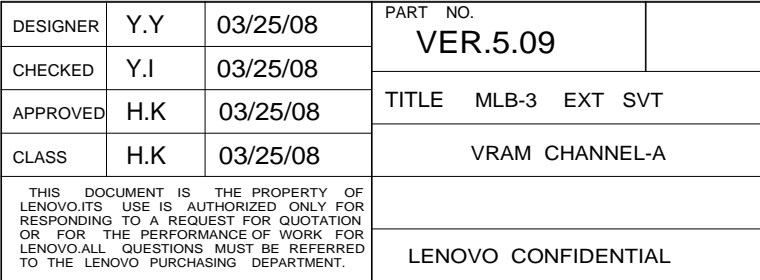

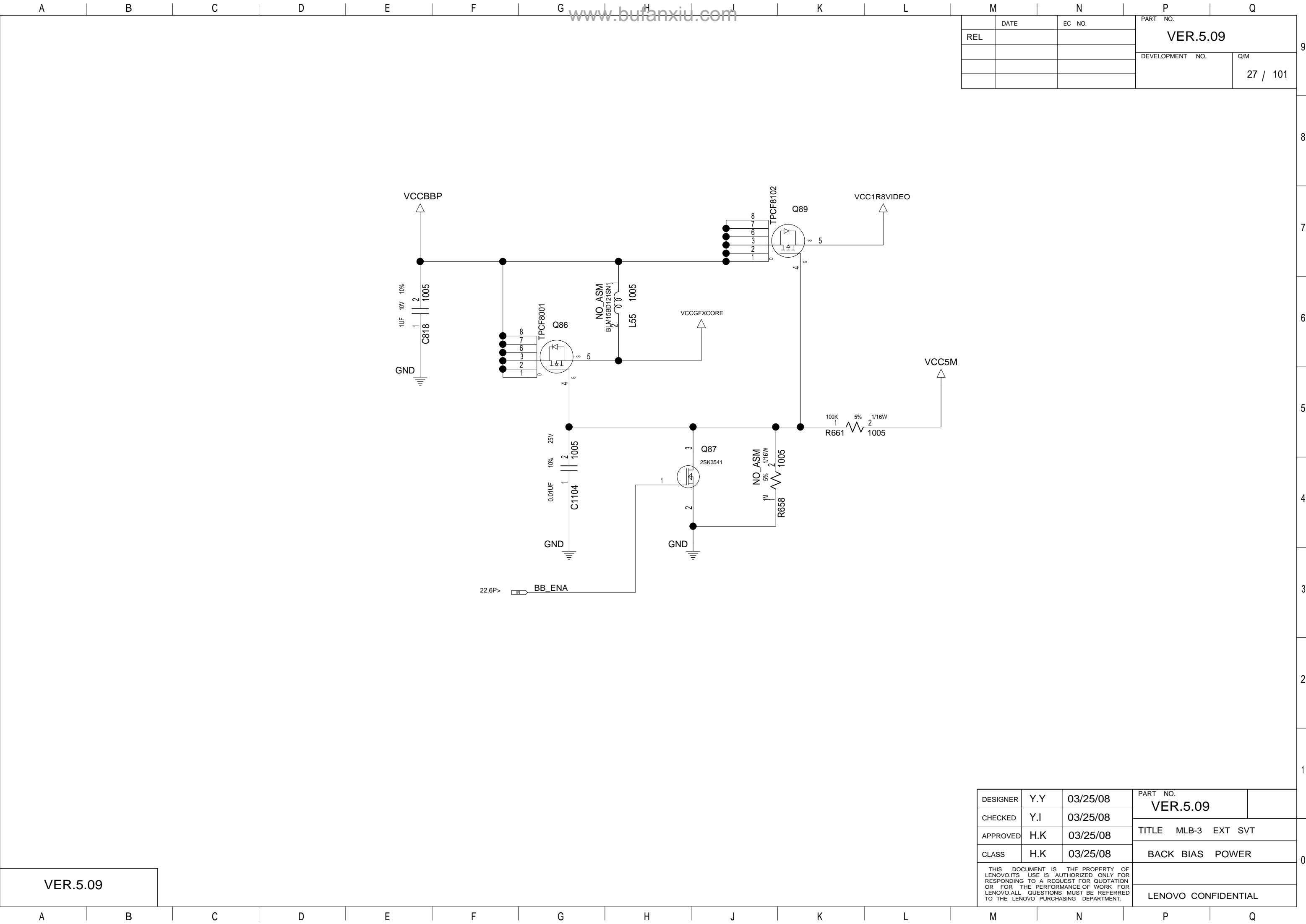

		DATE		EC NO.		PART NO.	
REL						VER.5.09	
						DEVELOPMENT NO.	
						Q/M	
						27 / 101	

VER.5.09

DESIGNER	Y.Y	03/25/08	PART NO.	
CHECKED	Y.I	03/25/08	VER.5.09	
APPROVED	H.K	03/25/08	TITLE MLB-3 EXT SVT	
CLASS	H.K	03/25/08	BACK BIAS POWER	
THIS DOCUMENT IS THE PROPERTY OF LENOVO.ITS USE IS AUTHORIZED ONLY FOR RESPONDING TO A REQUEST FOR QUOTATION OR FOR THE PERFORMANCE OF WORK FOR LENOVO.ALL QUESTIONS MUST BE REFERRED TO THE LENOVO PURCHASING DEPARTMENT.				
			LENOVO CONFIDENTIAL	

DATE		EC NO.	PART NO.	
REL			VER.5.09	
			DEVELOPMENT NO.	
			Q/M	
			28 / 101	

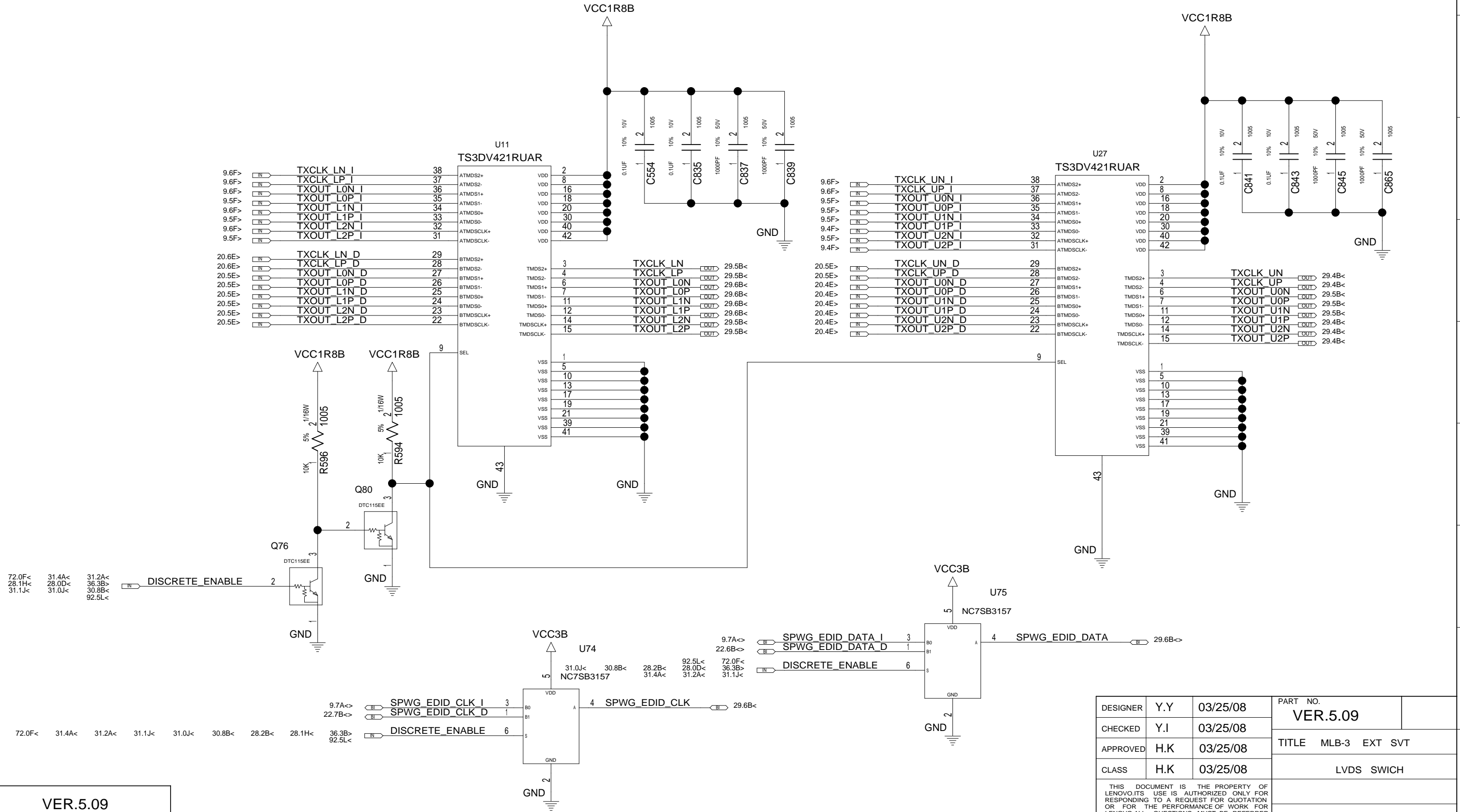

VER.5.09

DESIGNER	Y.Y	03/25/08	PART NO.	
CHECKED	Y.I	03/25/08	VER.5.09	
APPROVED	H.K	03/25/08	TITLE MLB-3 EXT SVT	
CLASS	H.K	03/25/08	LVDS SWICH	
THIS DOCUMENT IS THE PROPERTY OF LENOVO.ITS USE IS AUTHORIZED ONLY FOR RESPONDING TO A REQUEST FOR QUOTATION OR FOR THE PERFORMANCE OF WORK FOR LENOVO.ALL QUESTIONS MUST BE REFERRED TO THE LENOVO PURCHASING DEPARTMENT.			LENOVO CONFIDENTIAL	

DATE		EC NO.	PART NO.	
REL			VER.5.09	
			DEVELOPMENT NO.	Q/M
				29 / 101

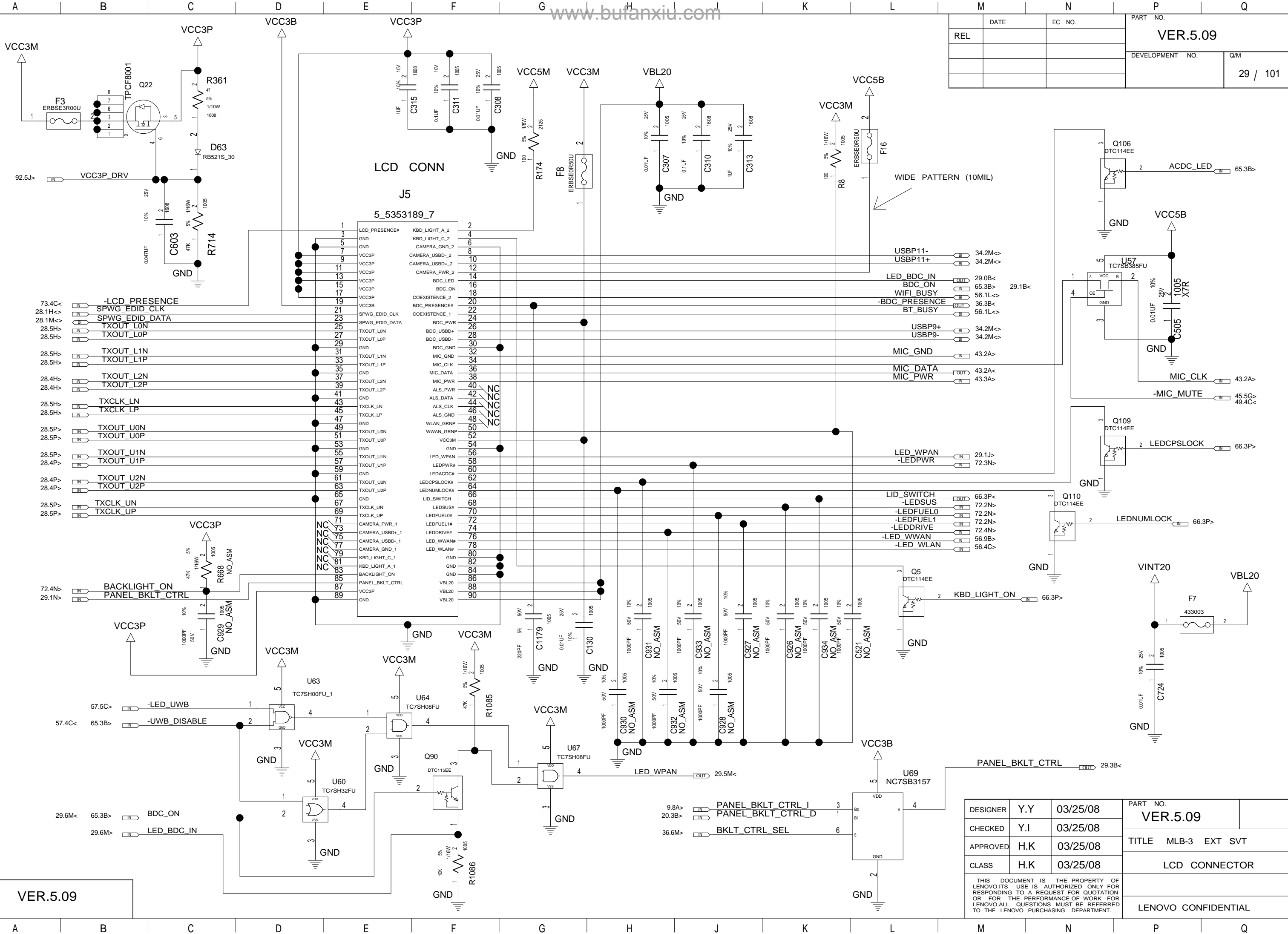

VER.5.09

DESIGNER	Y.Y	03/25/08	PART NO.	VER.5.09
CHECKED	Y.I	03/25/08	TITLE	MLB-3 EXT SVT
APPROVED	H.K	03/25/08		LCD CONNECTOR
CLASS	H.K	03/25/08		LENOVO CONFIDENTIAL

THIS DOCUMENT IS THE PROPERTY OF LENOVO. ITS USE IS AUTHORIZED ONLY FOR RESPONDING TO A REQUEST FOR QUOTATION OR FOR THE PERFORMANCE OF WORK FOR LENOVO. ALL QUESTIONS MUST BE REFERRED TO THE LENOVO PURCHASING DEPARTMENT.

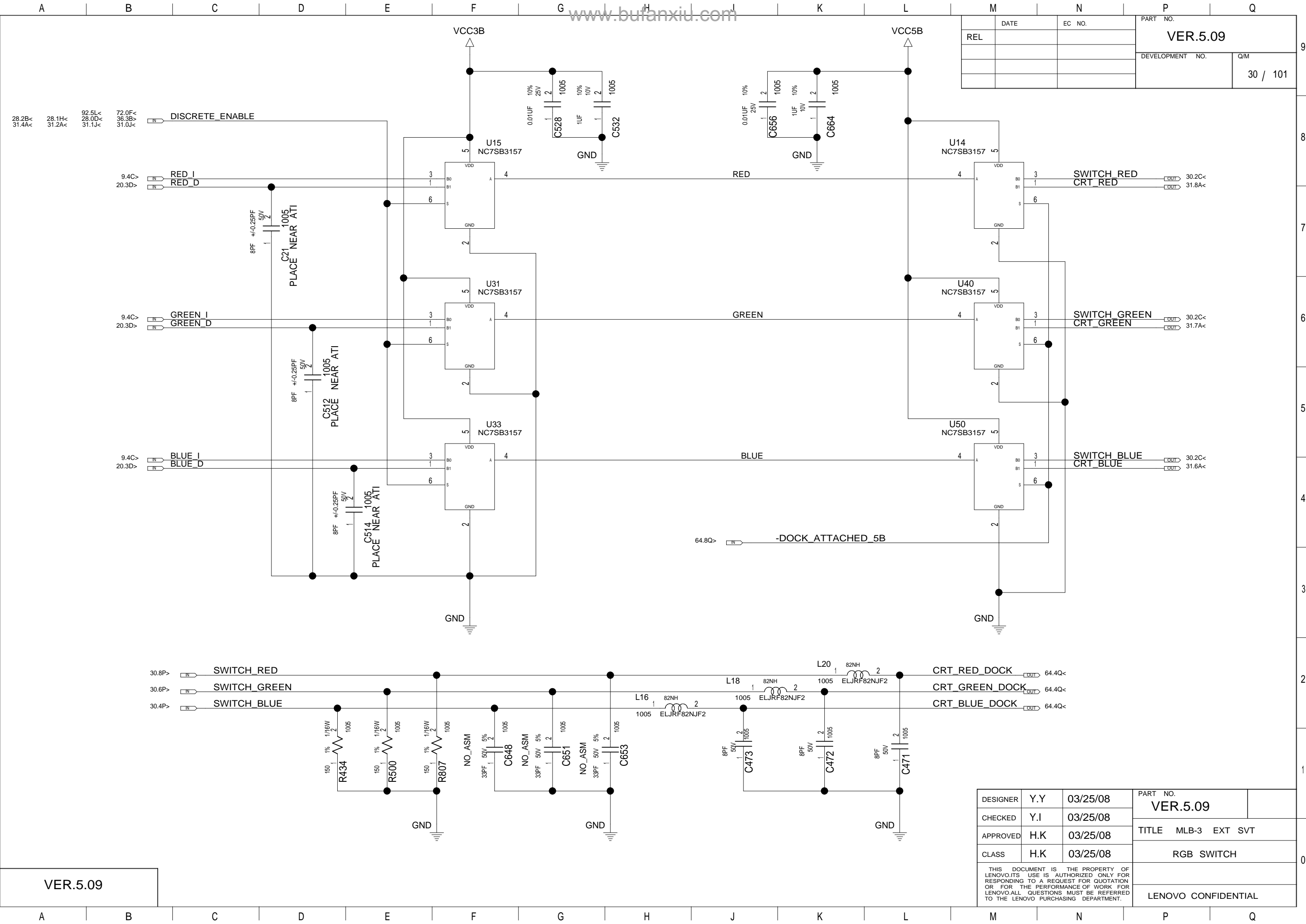

DATE		EC NO.		PART NO.	
REL				VER.5.09	
				DEVELOPMENT NO.	
				Q/M	
				30 / 101	

VER.5.09

DESIGNER	Y.Y	03/25/08	PART NO.	
CHECKED	Y.I	03/25/08	VER.5.09	
APPROVED	H.K	03/25/08	TITLE MLB-3 EXT SVT	
CLASS	H.K	03/25/08	RGB SWITCH	
THIS DOCUMENT IS THE PROPERTY OF LENOVO.ITS USE IS AUTHORIZED ONLY FOR RESPONDING TO A REQUEST FOR QUOTATION OR FOR THE PERFORMANCE OF WORK FOR LENOVO.ALL QUESTIONS MUST BE REFERRED TO THE LENOVO PURCHASING DEPARTMENT.				
			LENOVO CONFIDENTIAL	

GND GUARDING  
EACH SIGNAL WIDTH=4MIL,  
SPACING=8MIL

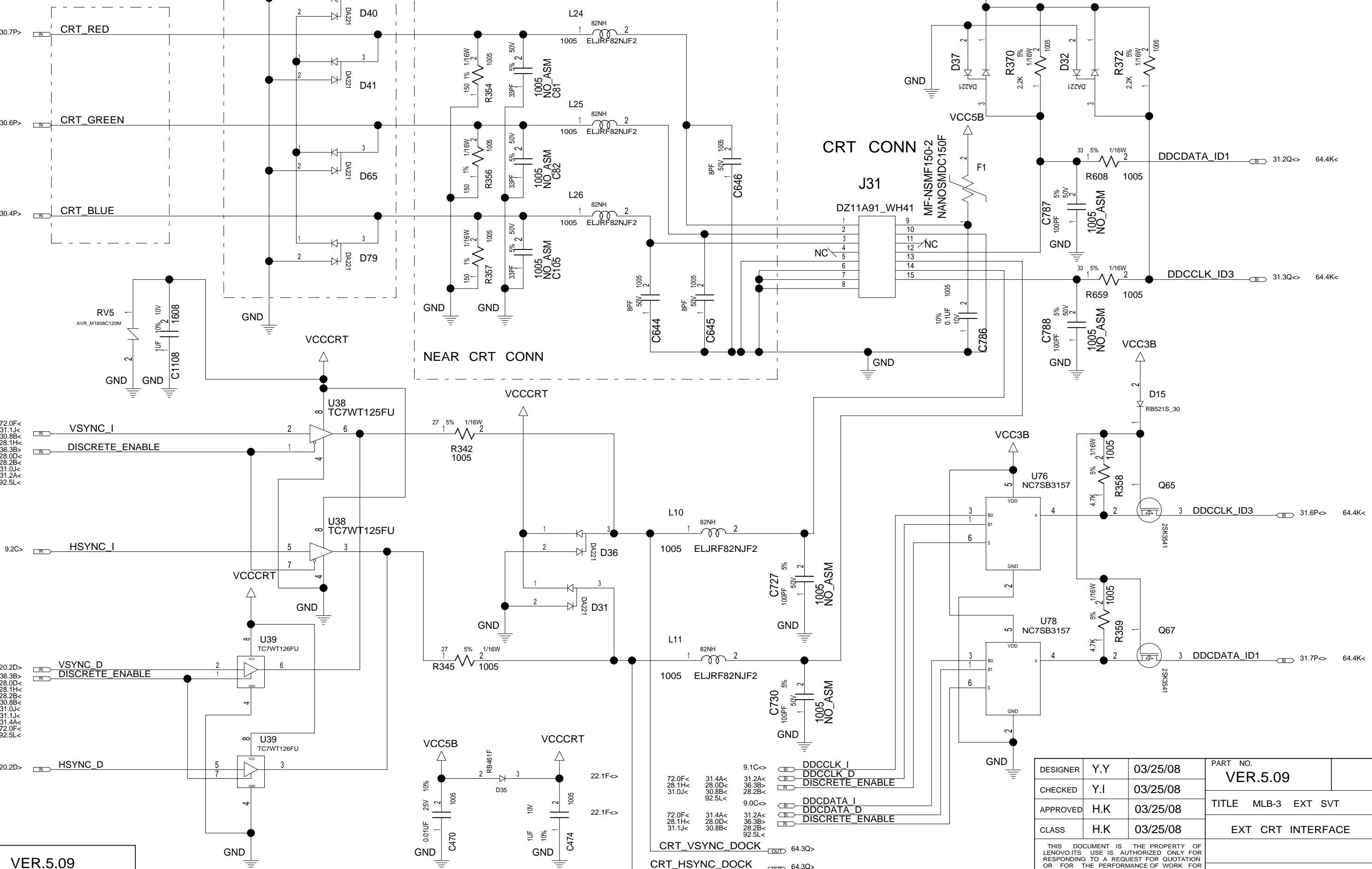

VER.5.09

DESIGNER	Y.Y	03/25/08	PART NO.	VER.5.09
CHECKED	Y.I	03/25/08	TITLE	MLB-3 EXT SVT
APPROVED	H.K	03/25/08	EXT CRT INTERFACE	
CLASS	H.K	03/25/08	LENOVO CONFIDENTIAL	

THIS DOCUMENT IS THE PROPERTY OF LENOVO.ITS USE IS AUTHORIZED ONLY FOR RESPONDING TO A REQUEST FOR QUOTATION OR FOR THE PERFORMANCE OF WORK FOR LENOVO.ALL QUESTIONS MUST BE REFERRED TO THE LENOVO PURCHASING DEPARTMENT.

A		B		C		D		E		F		G		H		I		K		L		M		N		P		Q							
www.buifanxiu.com																										DATE		EC NO.		PART NO. VER.5.09					
																								REL											
																														DEVELOPMENT NO.				Q/M 32 / 101	
BLANK																																			



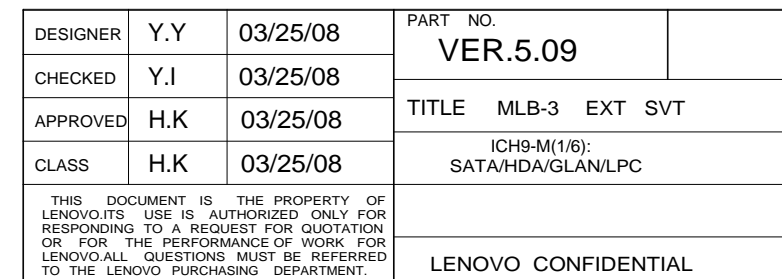

M		N	P		Q
DATE		EC NO.	PART NO.		
REL			VER.5.09		
			DEVELOPMENT NO.		Q/M
					34 / 101

TABLE

SPI\_MOSI  
PULL UP : ENABLE ITPM  
FLOAT : DISABLE ITPM

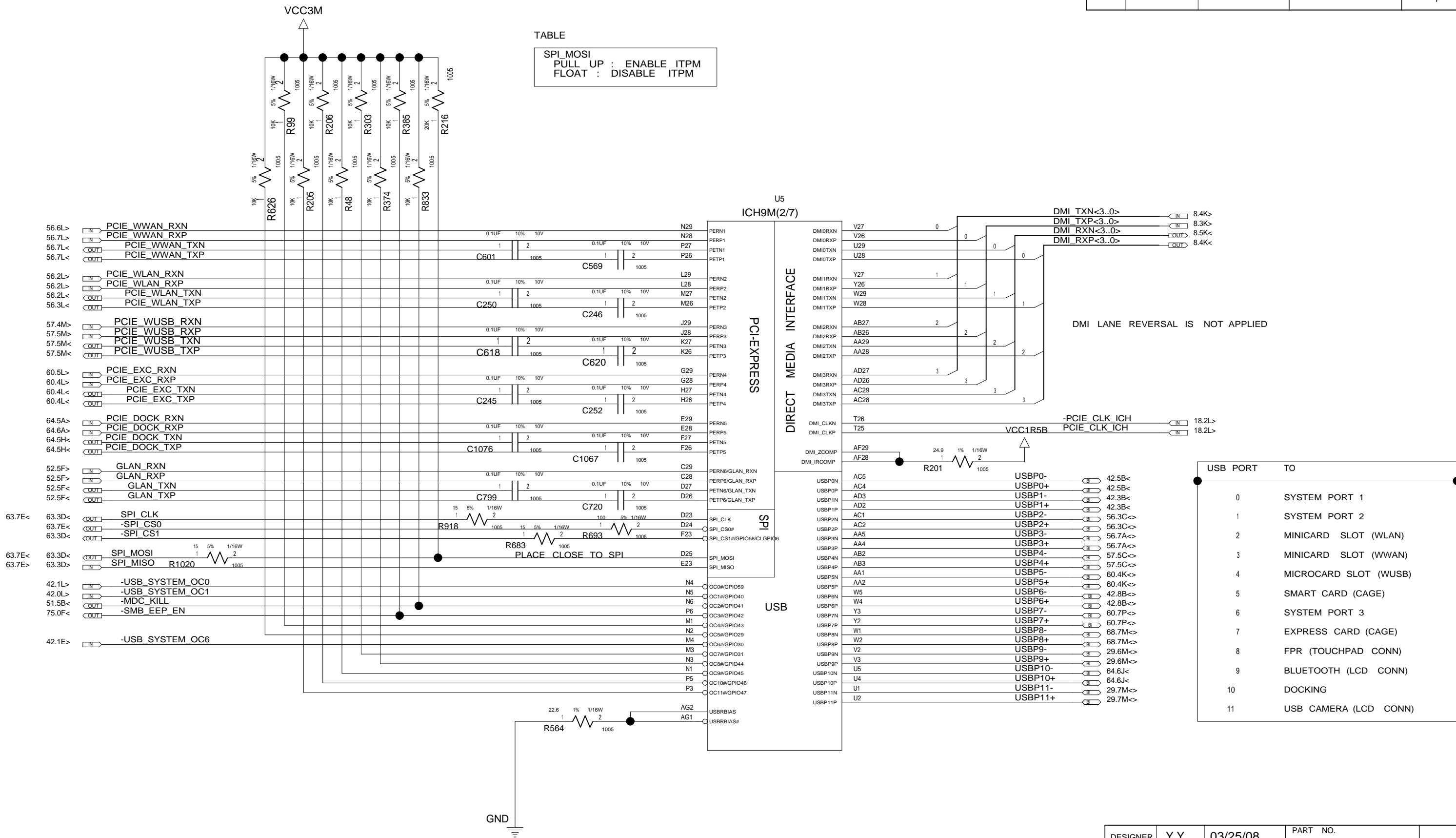

DESIGNER	Y.Y	03/25/08	PART NO.	
CHECKED	Y.I	03/25/08	VER.5.09	
APPROVED	H.K	03/25/08	TITLE MLB-3 EXT SVT	
CLASS	H.K	03/25/08	ICH9-M(2/6): DMI/PCIE/USB/SPI	
THIS DOCUMENT IS THE PROPERTY OF LENOVO.ITS USE IS AUTHORIZED ONLY FOR RESPONDING TO A REQUEST FOR QUOTATION OR FOR THE PERFORMANCE OF WORK FOR LENOVO.ALL QUESTIONS MUST BE REFERRED TO THE LENOVO PURCHASING DEPARTMENT.			LENOVO CONFIDENTIAL	

DATE		EC NO.		PART NO.	
REL				VER.5.09	
				DEVELOPMENT NO.	
				Q/M	
				35 / 101	

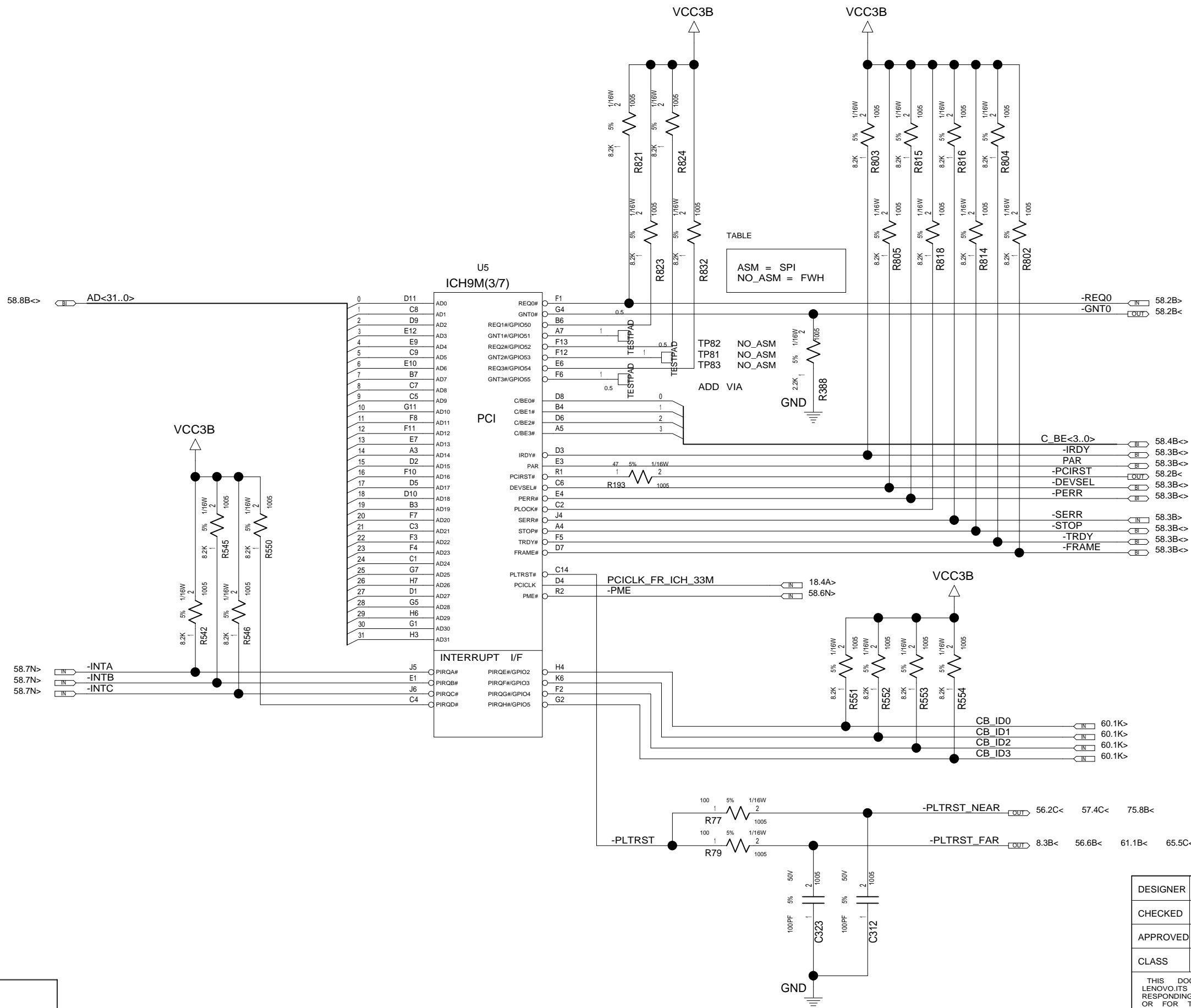

DESIGNER	Y.Y	03/25/08	PART NO.	
CHECKED	Y.I	03/25/08	VER.5.09	
APPROVED	H.K	03/25/08	TITLE MLB-3 EXT SVT	
CLASS	H.K	03/25/08	ICH9-M(3/6): PCI/INTERRUPT	
THIS DOCUMENT IS THE PROPERTY OF LENOVO.ITS USE IS AUTHORIZED ONLY FOR RESPONDING TO A REQUEST FOR QUOTATION OR FOR THE PERFORMANCE OF WORK FOR LENOVO.ALL QUESTIONS MUST BE REFERRED TO THE LENOVO PURCHASING DEPARTMENT.			LENOVO CONFIDENTIAL	

DATE		EC NO.	PART NO.	
REL			VER.5.09	
			DEVELOPMENT NO.	Q/M
				36 / 101

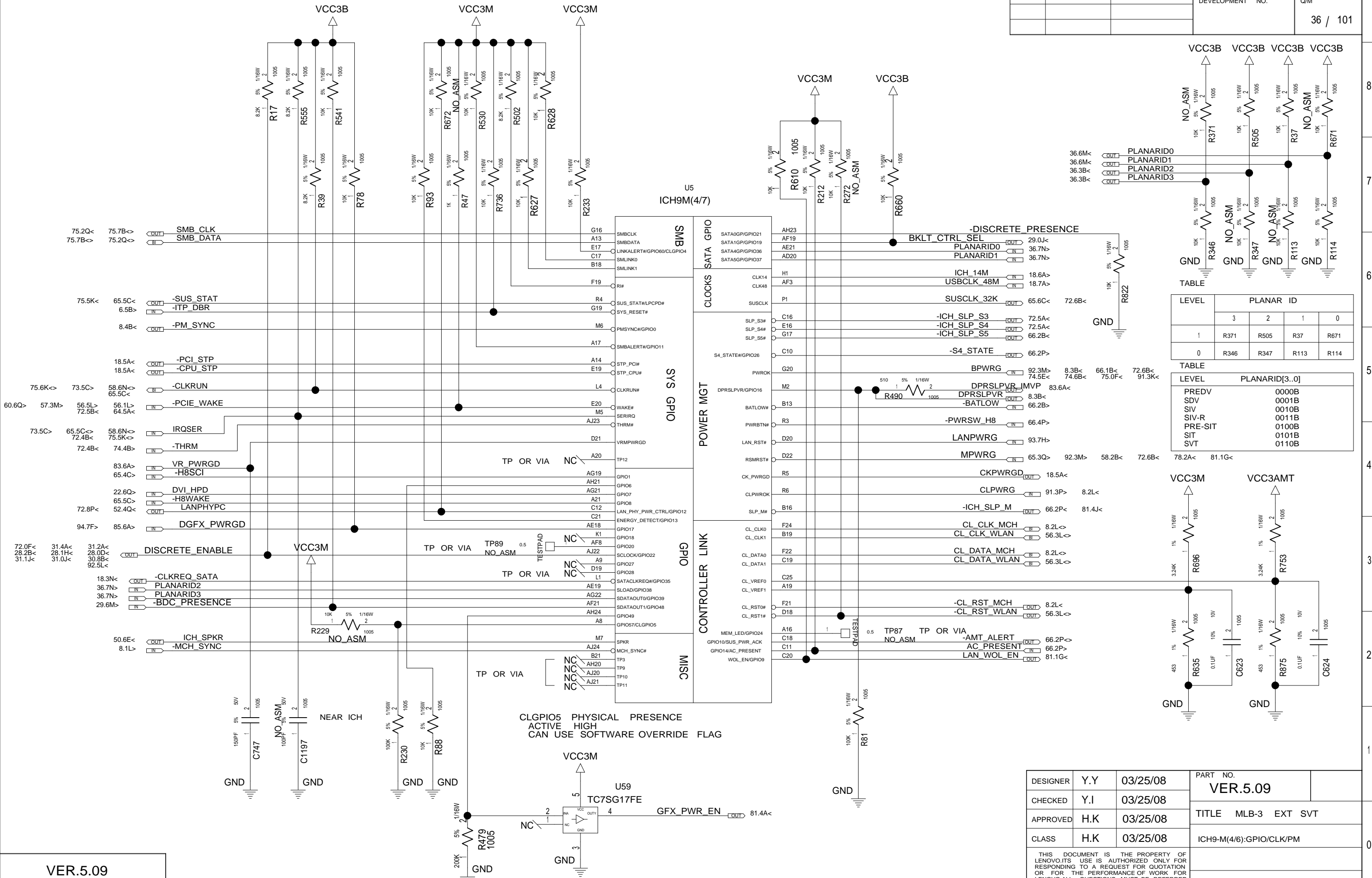

LEVEL	PLANAR ID			
	3	2	1	0
1	R371	R505	R37	R671
0	R346	R347	R113	R114

LEVEL	PLANARID[3..0]			
	PREDV	SDV	SIV	SIV-R
0	0000B	0001B	0010B	0011B
1	0100B	0101B	0110B	0111B

DESIGNER	Y.Y	03/25/08	PART NO.	
CHECKED	Y.I	03/25/08	VER.5.09	
APPROVED	H.K	03/25/08	TITLE MLB-3 EXT SVT	
CLASS	H.K	03/25/08	ICH9-M(4/6):GPIO/CLK/PM	
THIS DOCUMENT IS THE PROPERTY OF LENOVO.ITS USE IS AUTHORIZED ONLY FOR RESPONDING TO A REQUEST FOR QUOTATION OR FOR THE PERFORMANCE OF WORK FOR LENOVO.ALL QUESTIONS MUST BE REFERRED TO THE LENOVO PURCHASING DEPARTMENT.			LENOVO CONFIDENTIAL	

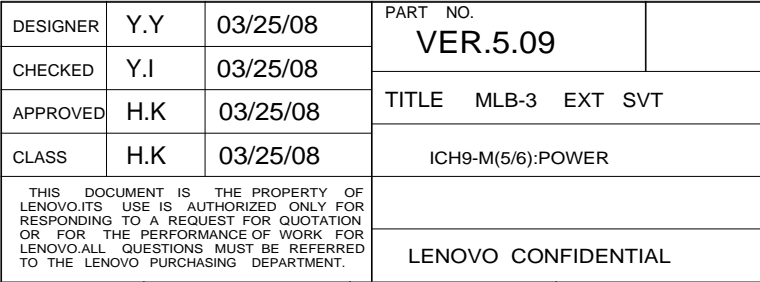

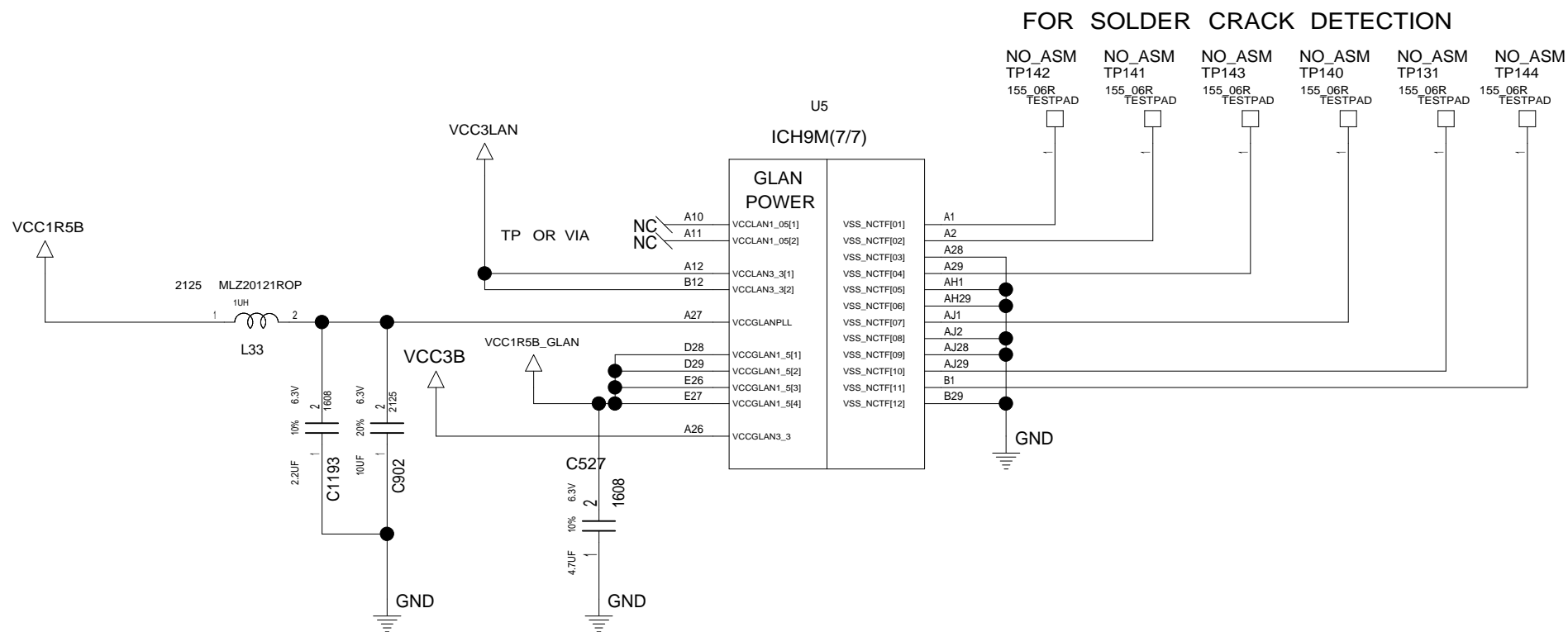
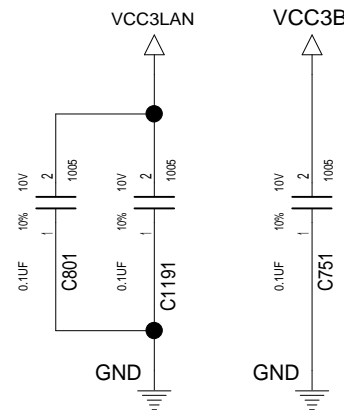

DESIGNER	Y.Y	03/25/08	PART NO. <b>VER.5.09</b>	
CHECKED	Y.I	03/25/08		
APPROVED	H.K	03/25/08	TITLE    MLB-3    EXT    SVT	
CLASS	H.K	03/25/08	ICH9-M(6/6):GND	
THIS DOCUMENT IS THE PROPERTY OF LENOVO.ITS USE IS AUTHORIZED ONLY FOR RESPONDING TO A REQUEST FOR QUOTATION OR FOR THE PERFORMANCE OF WORK FOR LENOVO.ALL QUESTIONS MUST BE REFERRED TO THE LENOVO PURCHASING DEPARTMENT.				
			LENOVO CONFIDENTIAL	

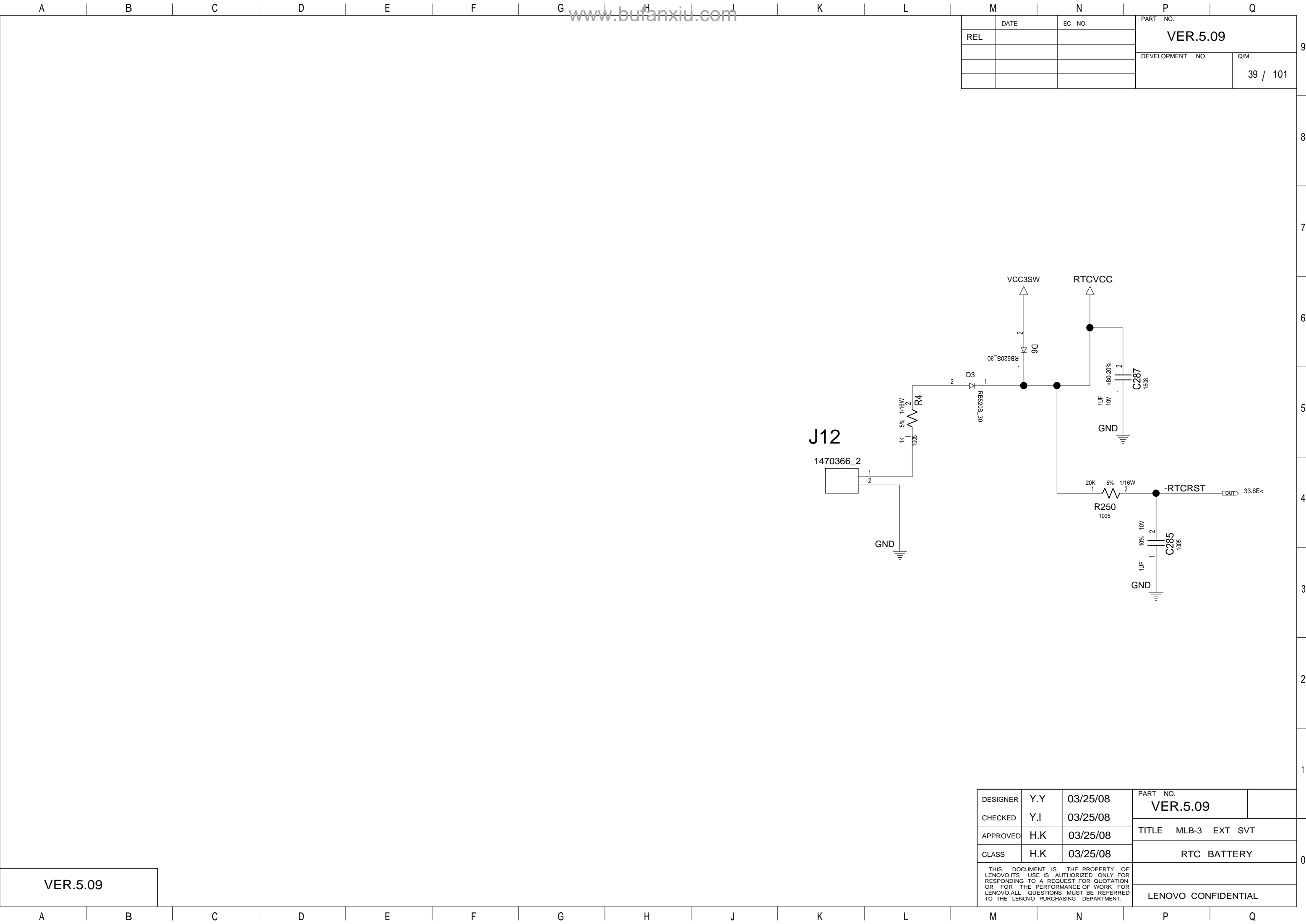

	DATE	EC NO.	PART NO.	
REL			VER.5.09	
			DEVELOPMENT NO.	Q/M
			39 / 101	

DESIGNER	Y.Y	03/25/08	PART NO.	
CHECKED	Y.I	03/25/08	VER.5.09	
APPROVED	H.K	03/25/08	TITLE    MLB-3    EXT SVT	
CLASS	H.K	03/25/08	RTC BATTERY	
THIS DOCUMENT IS THE PROPERTY OF LENOVO.ITS USE IS AUTHORIZED ONLY FOR RESPONDING TO A REQUEST FOR QUOTATION OR FOR THE PERFORMANCE OF WORK FOR LENOVO.ALL QUESTIONS MUST BE REFERRED TO THE LENOVO PURCHASING DEPARTMENT.				
			LENOVO CONFIDENTIAL	

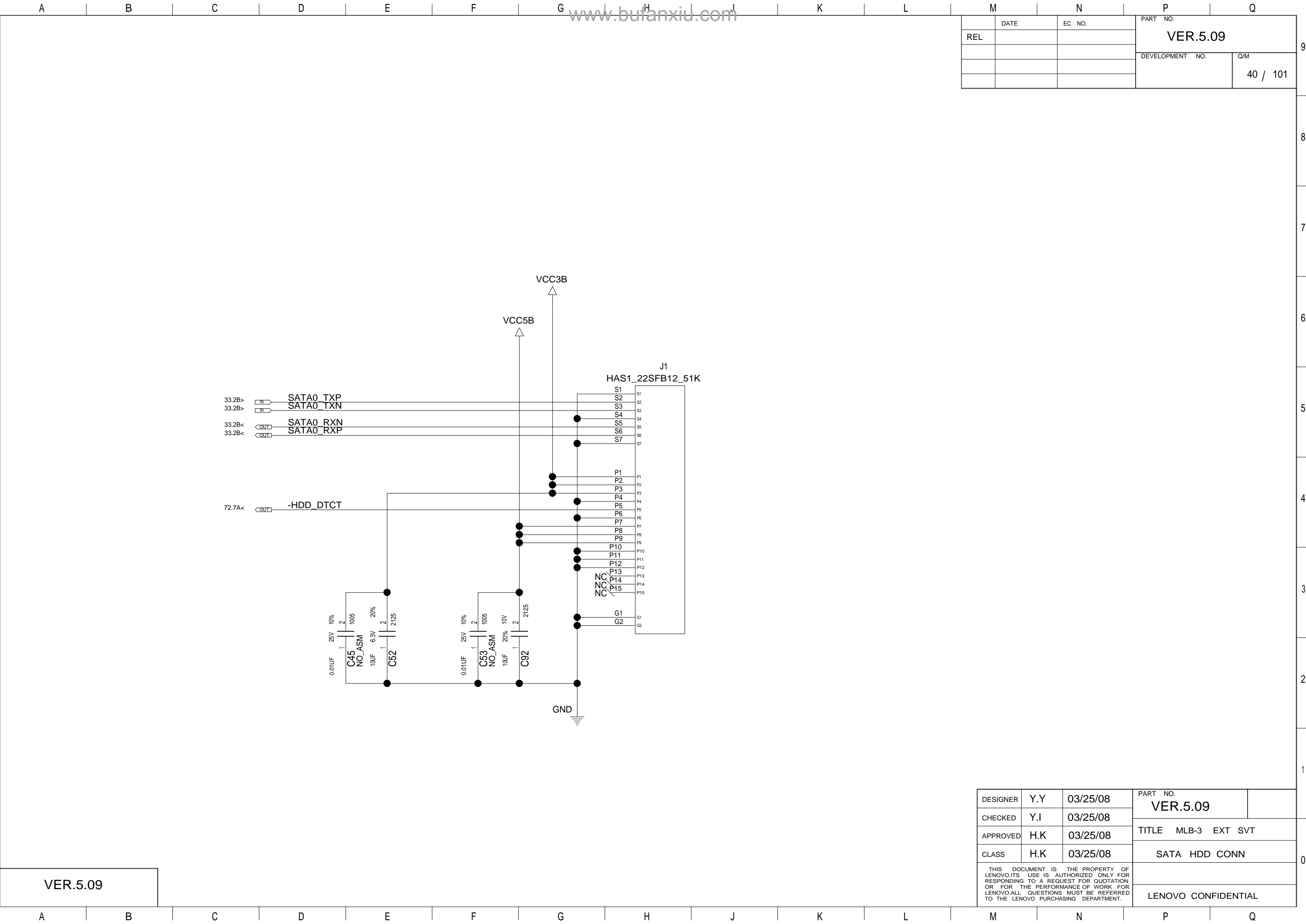

M		N		P		Q	
	DATE	EC NO.		PART NO.			
REL				VER.5.09			
				DEVELOPMENT NO.			
						Q/M	
						40 / 101	

VER.5.09

DESIGNER	Y.Y	03/25/08	PART NO.		VER.5.09	
CHECKED	Y.I	03/25/08				
APPROVED	H.K	03/25/08	TITLE    MLB-3    EXT    SVT			
CLASS	H.K	03/25/08	SATA    HDD    CONN			
THIS DOCUMENT IS THE PROPERTY OF LENOVO.ITS USE IS AUTHORIZED ONLY FOR RESPONDING TO A REQUEST FOR QUOTATION OR FOR THE PERFORMANCE OF WORK FOR LENOVO.ALL QUESTIONS MUST BE REFERRED TO THE LENOVO PURCHASING DEPARTMENT.						
			LENOVO CONFIDENTIAL			



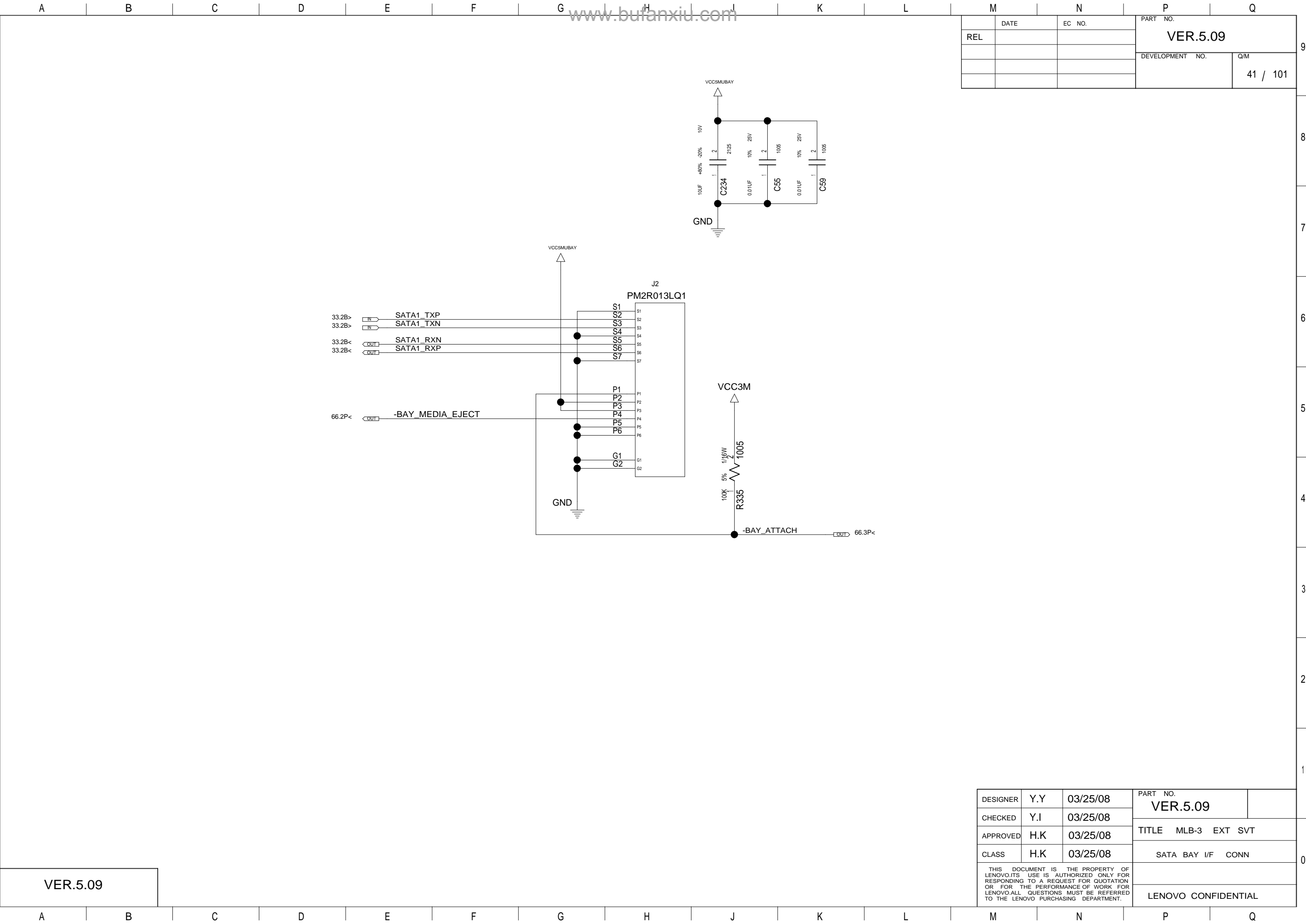

M		N		P		Q	
	DATE	EC NO.		PART NO.			
REL				VER.5.09			
				DEVELOPMENT NO.			
						Q/M	
						41 / 101	

VER.5.09

DESIGNER	Y.Y	03/25/08	PART NO.		
CHECKED	Y.I	03/25/08	VER.5.09		
APPROVED	H.K	03/25/08	TITLE MLB-3 EXT SVT		
CLASS	H.K	03/25/08	SATA BAY I/F CONN		
THIS DOCUMENT IS THE PROPERTY OF LENOVO.ITS USE IS AUTHORIZED ONLY FOR RESPONDING TO A REQUEST FOR QUOTATION OR FOR THE PERFORMANCE OF WORK FOR LENOVO.ALL QUESTIONS MUST BE REFERRED TO THE LENOVO PURCHASING DEPARTMENT.					
			LENOVO CONFIDENTIAL		

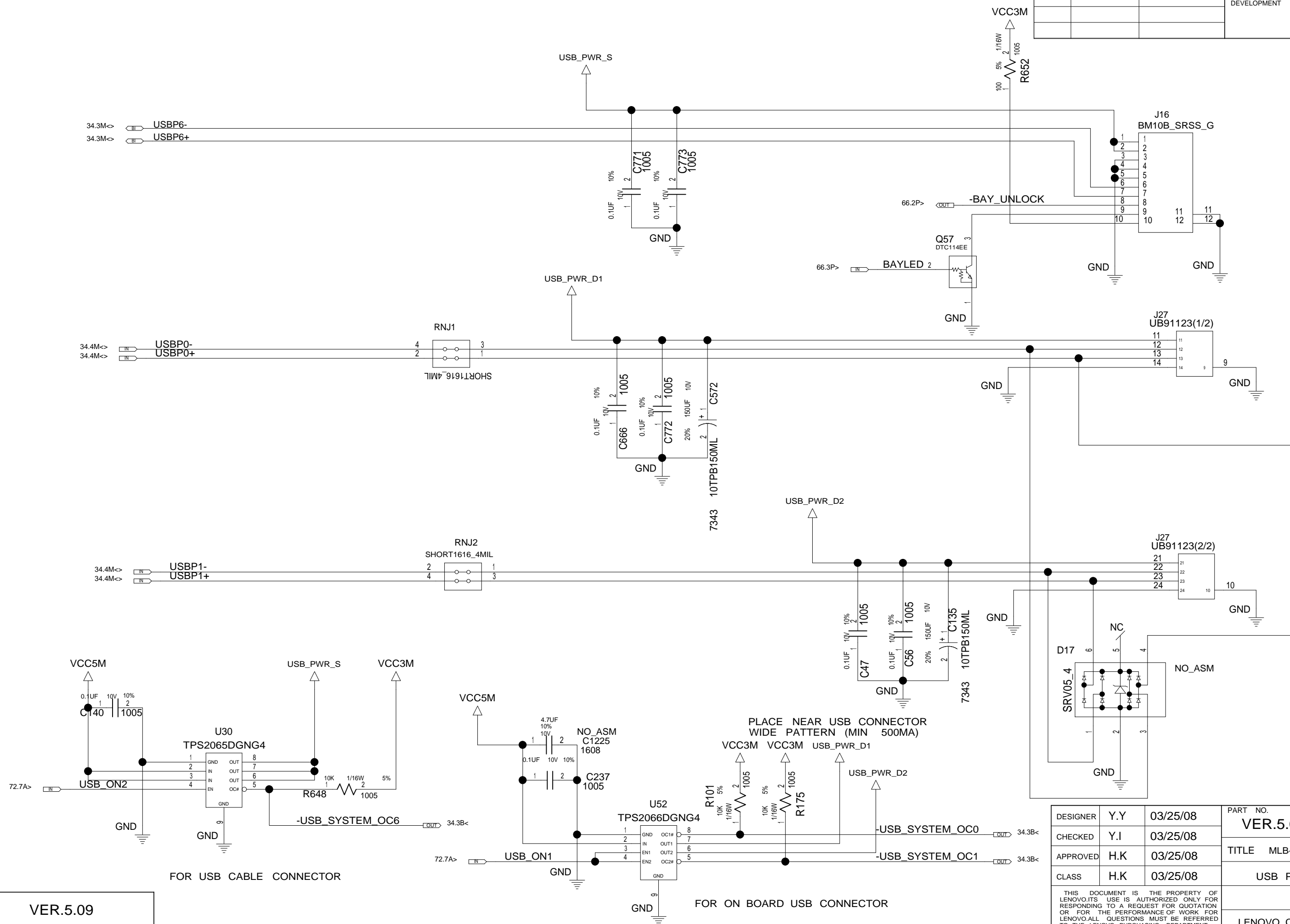

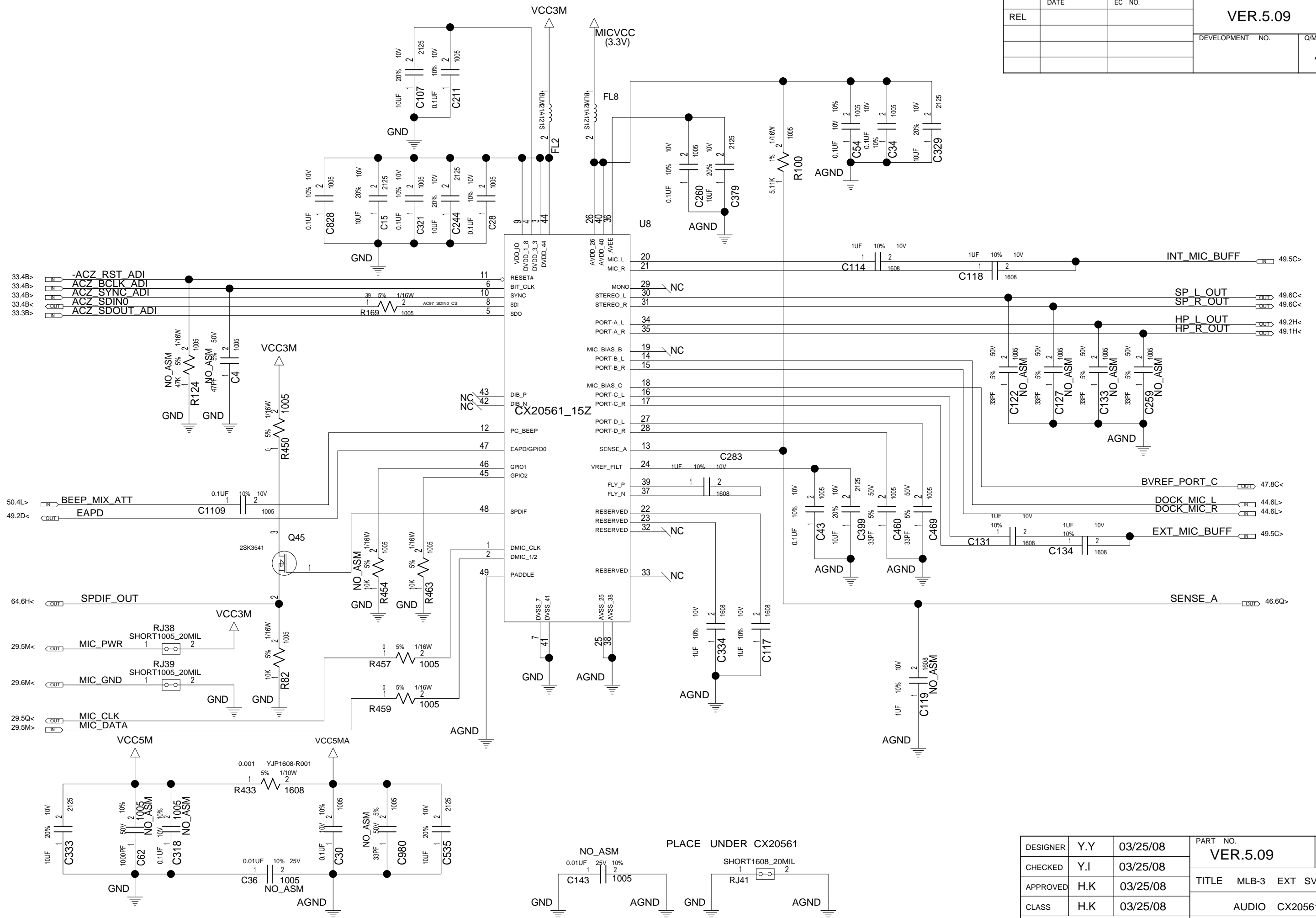

VER.5.09

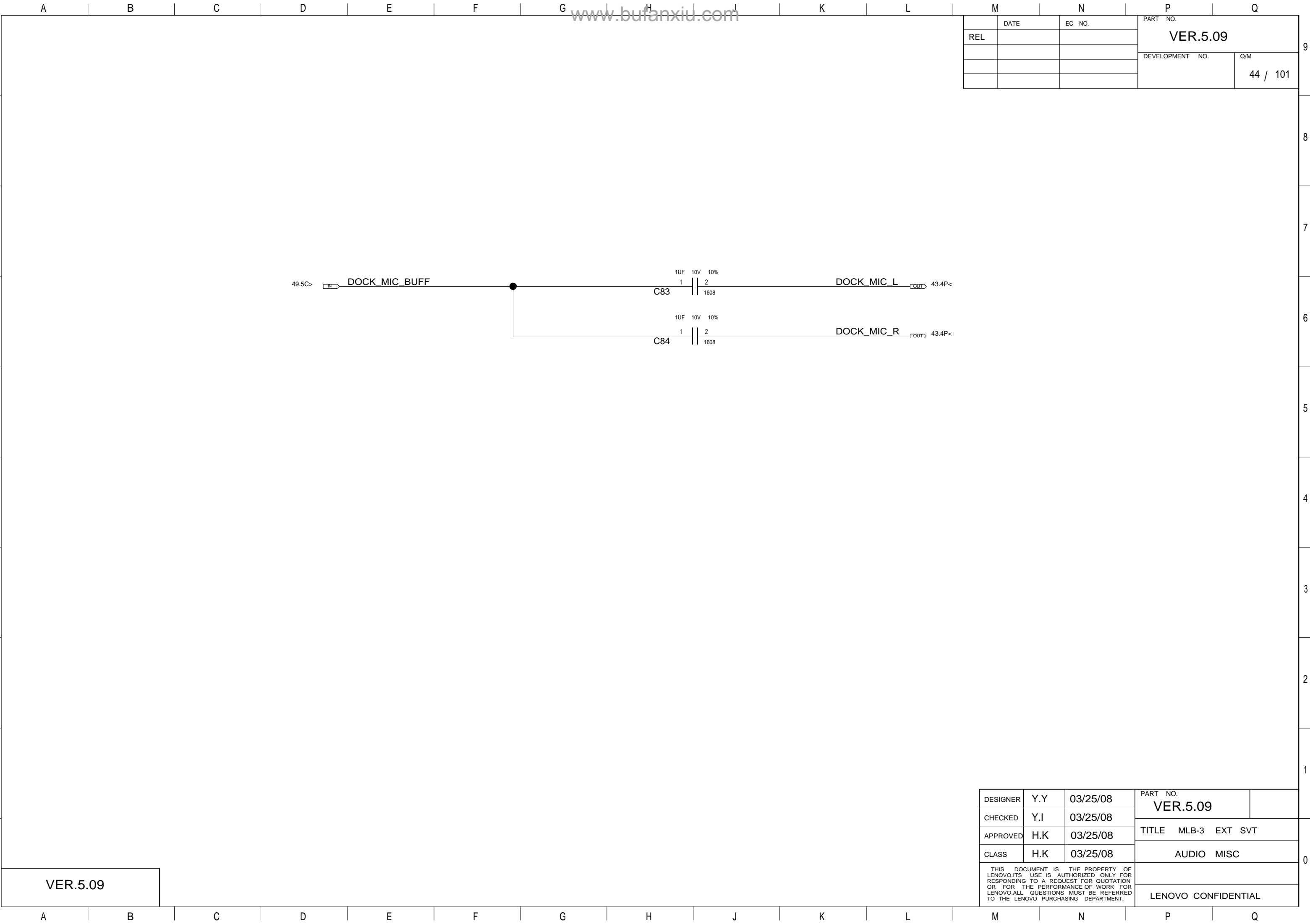

	DATE	EC NO.	PART NO.	
REL			VER.5.09	
			DEVELOPMENT NO.	
			Q/M	
			44 / 101	

DESIGNER	Y.Y	03/25/08	PART NO.	
CHECKED	Y.I	03/25/08	VER.5.09	
APPROVED	H.K	03/25/08	TITLE    MLB-3    EXT SVT	
CLASS	H.K	03/25/08	AUDIO   MISC	
THIS DOCUMENT IS THE PROPERTY OF LENOVO.ITS USE IS AUTHORIZED ONLY FOR RESPONDING TO A REQUEST FOR QUOTATION OR FOR THE PERFORMANCE OF WORK FOR LENOVO.ALL QUESTIONS MUST BE REFERRED TO THE LENOVO PURCHASING DEPARTMENT.				
			LENOVO CONFIDENTIAL	

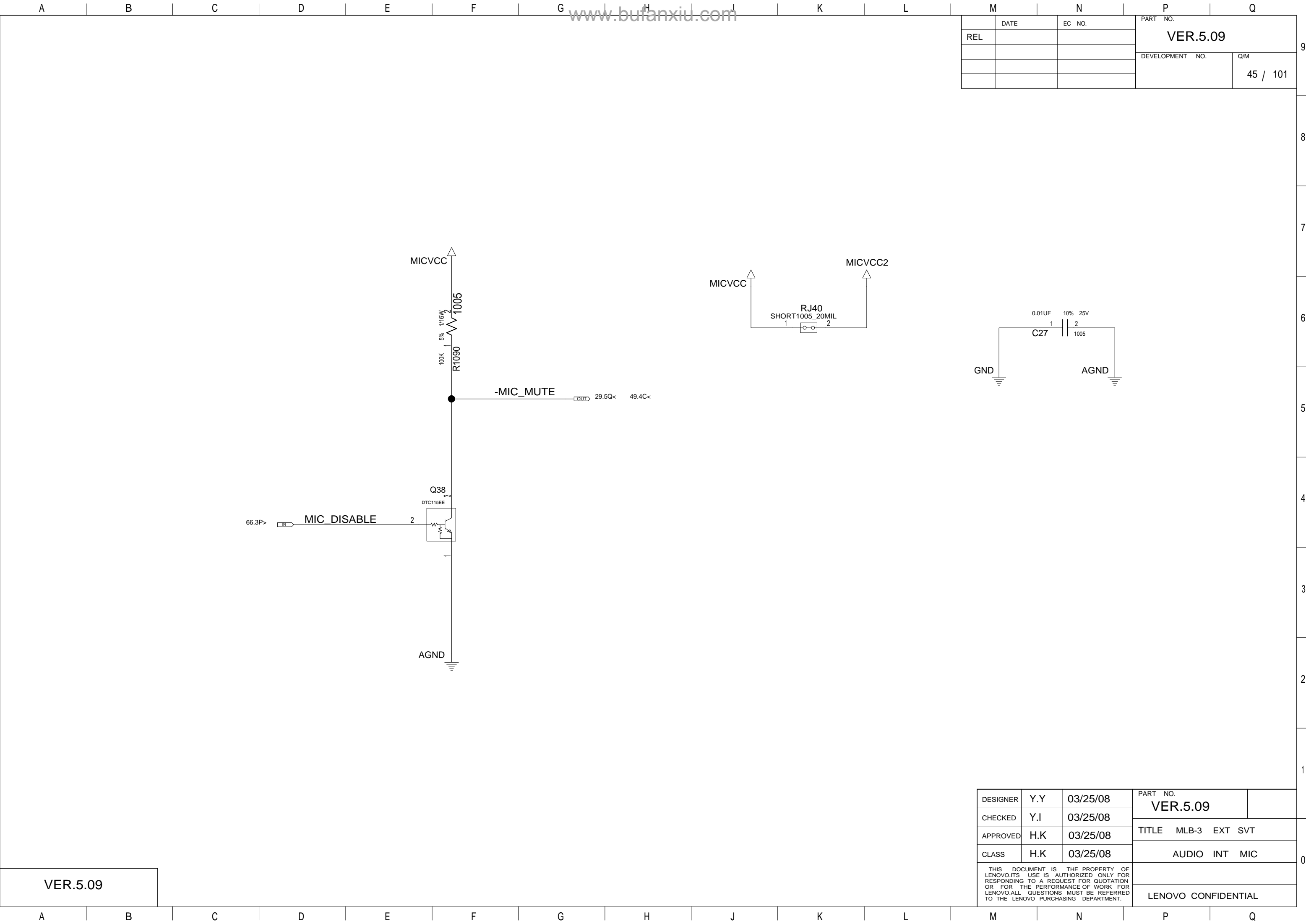

www.buifanxiu.com

	DATE	EC NO.	PART NO.	
REL			VER.5.09	
			DEVELOPMENT NO.	
			Q/M	
			45 / 101	

DESIGNER	Y.Y	03/25/08	PART NO.	
CHECKED	Y.I	03/25/08	VER.5.09	
APPROVED	H.K	03/25/08	TITLE MLB-3 EXT SVT	
CLASS	H.K	03/25/08	AUDIO INT MIC	
THIS DOCUMENT IS THE PROPERTY OF LENOVO.ITS USE IS AUTHORIZED ONLY FOR RESPONDING TO A REQUEST FOR QUOTATION OR FOR THE PERFORMANCE OF WORK FOR LENOVO.ALL QUESTIONS MUST BE REFERRED TO THE LENOVO PURCHASING DEPARTMENT.				
			LENOVO CONFIDENTIAL	

VER.5.09

DATE		EC NO.	PART NO.	
REL			VER.5.09	
			DEVELOPMENT NO.	
			Q/M	
			46 / 101	

NEAR HEADPHONE CONN

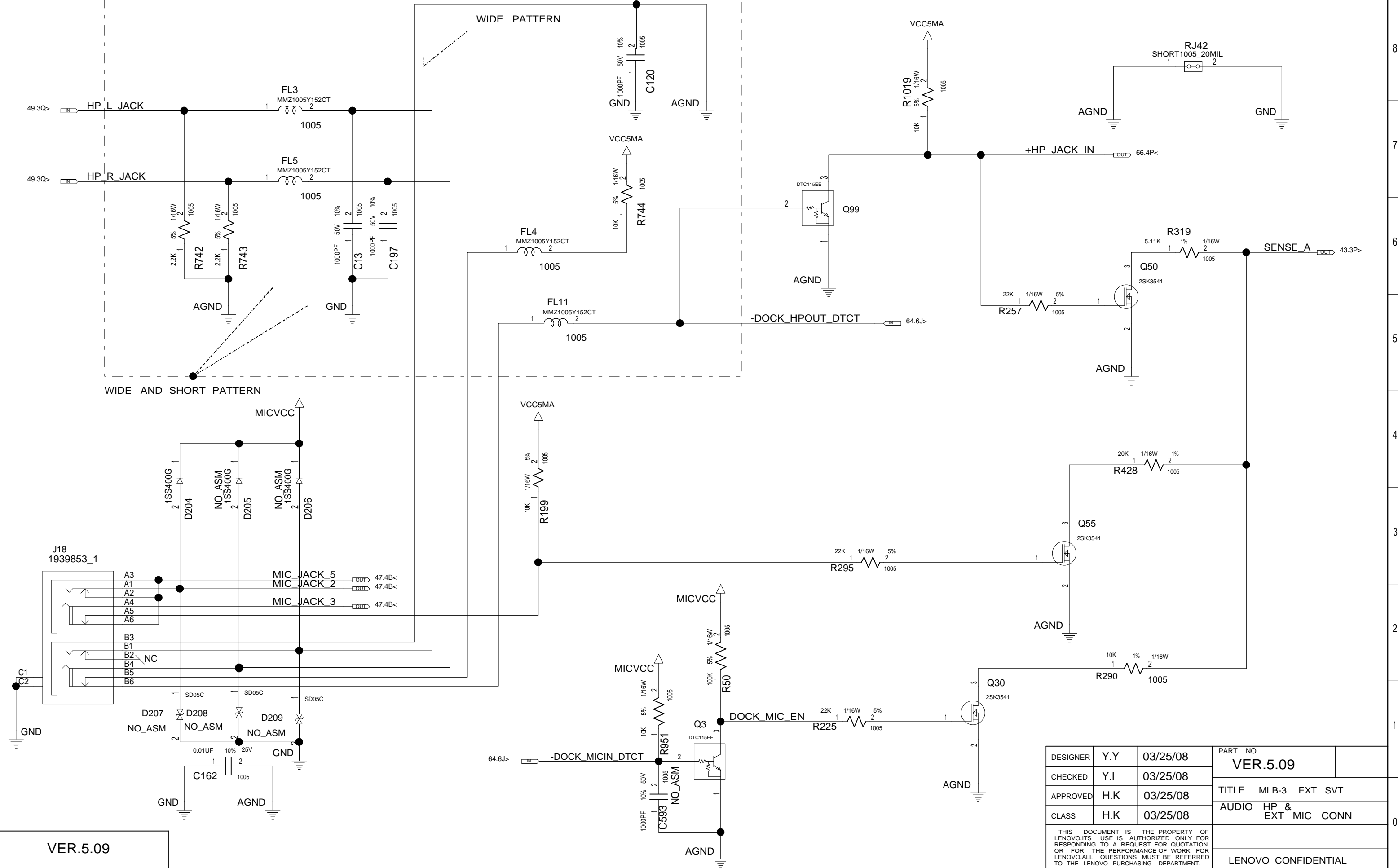

DESIGNER	Y.Y	03/25/08	PART NO.	
CHECKED	Y.I	03/25/08	VER.5.09	
APPROVED	H.K	03/25/08	TITLE MLB-3 EXT SVT	
CLASS	H.K	03/25/08	AUDIO HP & EXT MIC CONN	
THIS DOCUMENT IS THE PROPERTY OF LENOVO.ITS USE IS AUTHORIZED ONLY FOR RESPONDING TO A REQUEST FOR QUOTATION OR FOR THE PERFORMANCE OF WORK FOR LENOVO.ALL QUESTIONS MUST BE REFERRED TO THE LENOVO PURCHASING DEPARTMENT.			LENOVO CONFIDENTIAL	

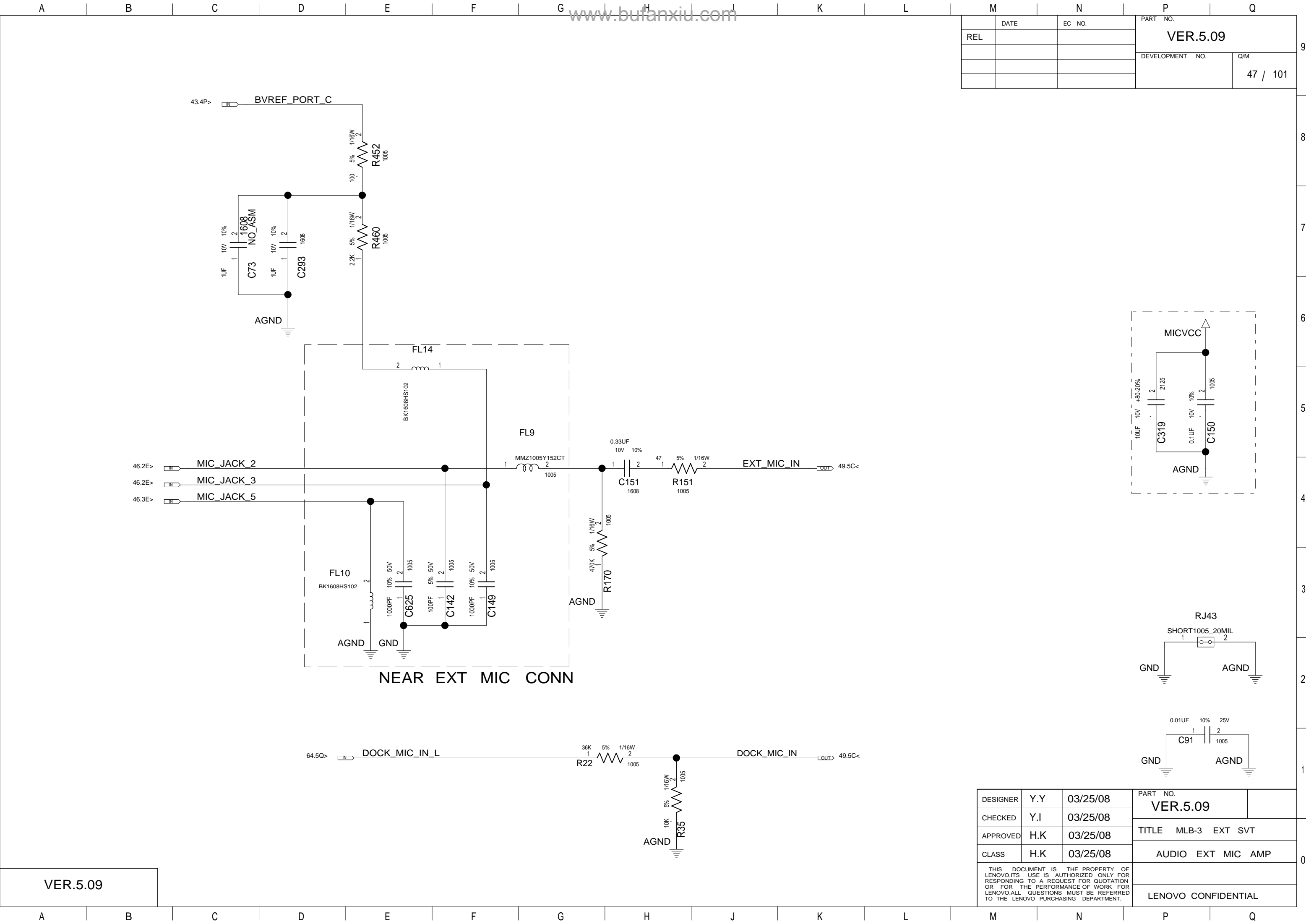

	DATE	EC NO.	PART NO.	
REL			VER.5.09	
			DEVELOPMENT NO.	Q/M
				47 / 101

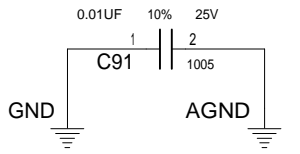
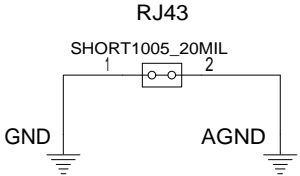
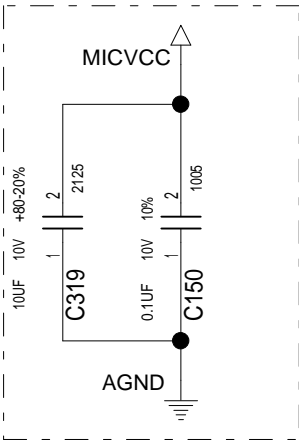

VER.5.09

DESIGNER	Y.Y	03/25/08	PART NO.	
CHECKED	Y.I	03/25/08	VER.5.09	
APPROVED	H.K	03/25/08	TITLE MLB-3 EXT SVT	
CLASS	H.K	03/25/08	AUDIO EXT MIC AMP	
THIS DOCUMENT IS THE PROPERTY OF LENOVO.ITS USE IS AUTHORIZED ONLY FOR RESPONDING TO A REQUEST FOR QUOTATION OR FOR THE PERFORMANCE OF WORK FOR LENOVO.ALL QUESTIONS MUST BE REFERRED TO THE LENOVO PURCHASING DEPARTMENT.			LENOVO CONFIDENTIAL	

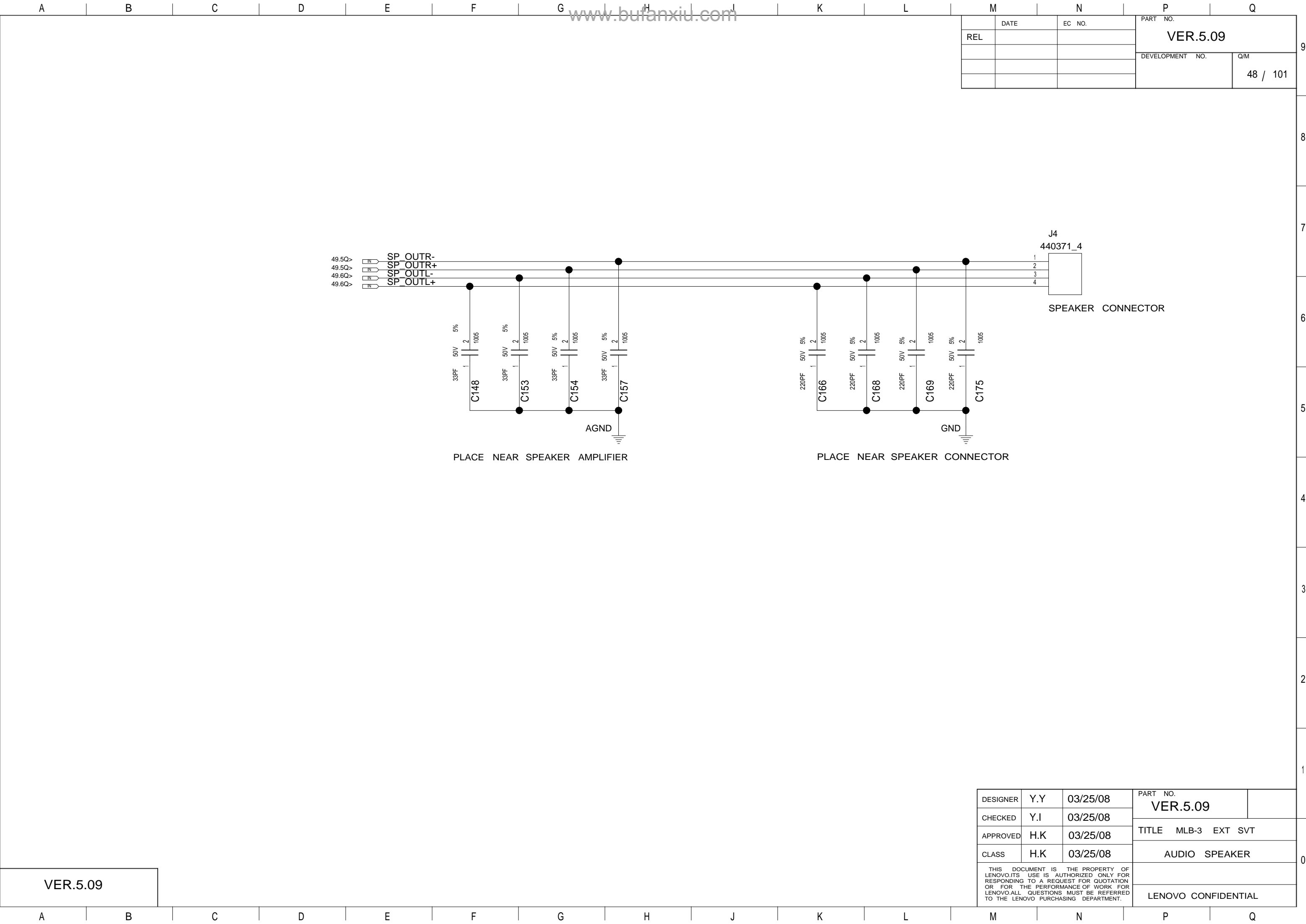

		DATE		EC NO.		PART NO.	
REL						VER.5.09	
						DEVELOPMENT NO.	
						Q/M	
						48 / 101	

VER.5.09

DESIGNER	Y.Y	03/25/08	PART NO.	
CHECKED	Y.I	03/25/08	VER.5.09	
APPROVED	H.K	03/25/08	TITLE MLB-3 EXT SVT	
CLASS	H.K	03/25/08	AUDIO SPEAKER	
THIS DOCUMENT IS THE PROPERTY OF LENOVO.ITS USE IS AUTHORIZED ONLY FOR RESPONDING TO A REQUEST FOR QUOTATION OR FOR THE PERFORMANCE OF WORK FOR LENOVO.ALL QUESTIONS MUST BE REFERRED TO THE LENOVO PURCHASING DEPARTMENT.				
			LENOVO CONFIDENTIAL	



DATE		EC NO.	PART NO.	
REL			VER.5.09	
			DEVELOPMENT NO.	Q/M
				49 / 101

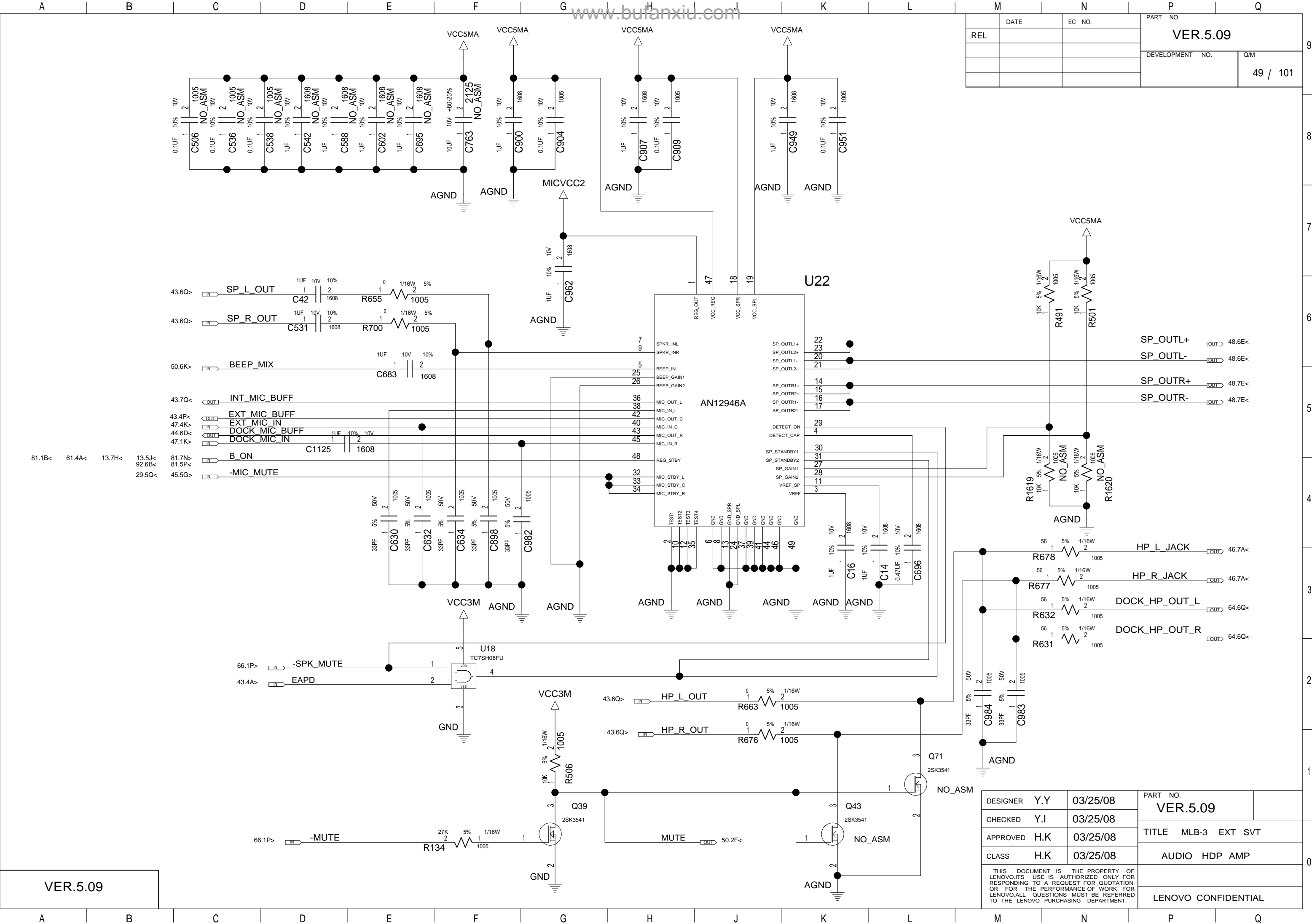

DESIGNER	Y.Y	03/25/08	PART NO.	
CHECKED	Y.I	03/25/08	VER.5.09	
APPROVED	H.K	03/25/08	TITLE MLB-3 EXT SVT	
CLASS	H.K	03/25/08	AUDIO HDP AMP	
THIS DOCUMENT IS THE PROPERTY OF LENOVO.ITS USE IS AUTHORIZED ONLY FOR RESPONDING TO A REQUEST FOR QUOTATION OR FOR THE PERFORMANCE OF WORK FOR LENOVO.ALL QUESTIONS MUST BE REFERRED TO THE LENOVO PURCHASING DEPARTMENT.			LENOVO CONFIDENTIAL	

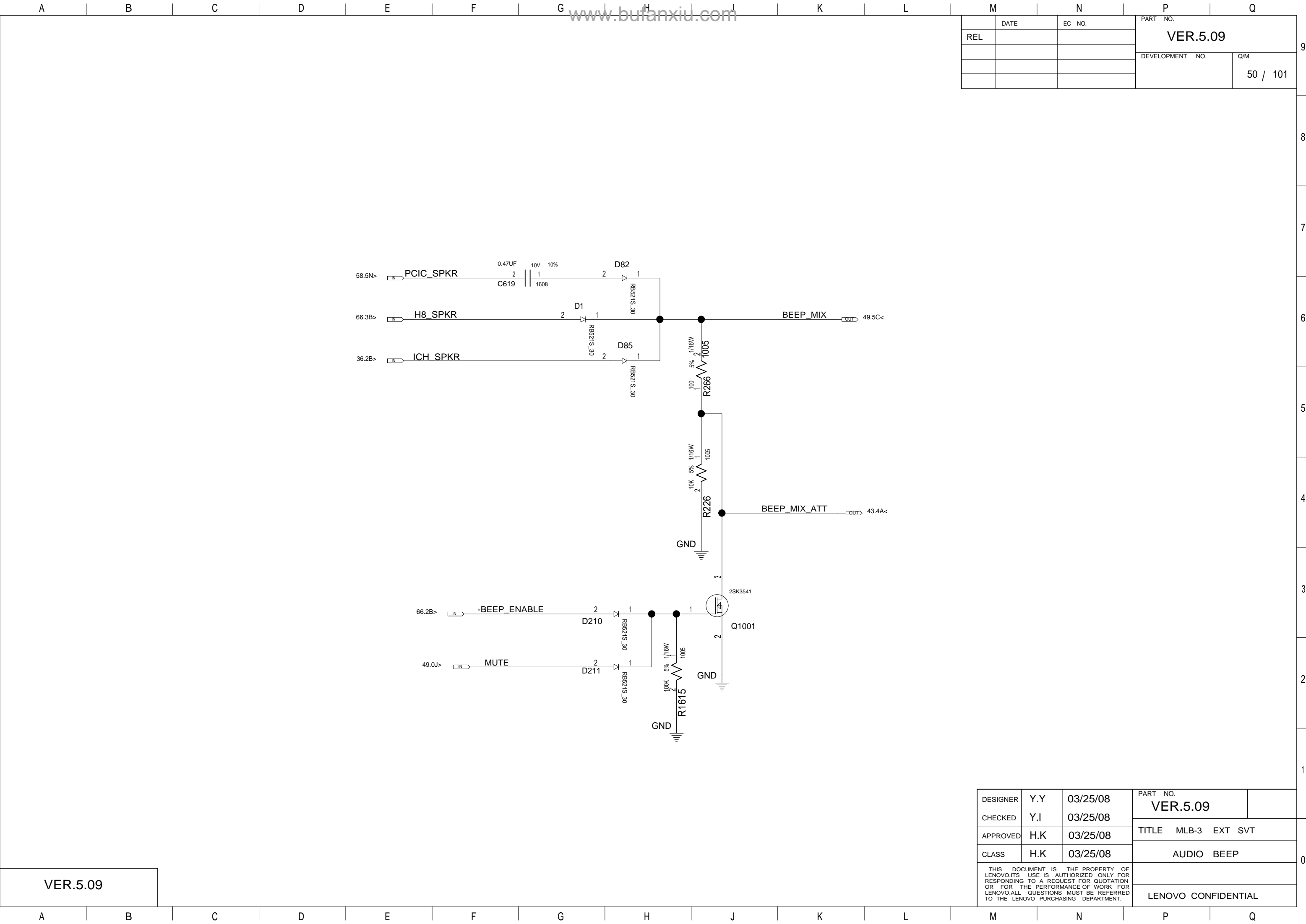

DATE		EC NO.		PART NO.	
REL				VER.5.09	
				DEVELOPMENT NO.	
				Q/M	
				50 / 101	

VER.5.09

DESIGNER	Y.Y	03/25/08	PART NO.	
CHECKED	Y.I	03/25/08	VER.5.09	
APPROVED	H.K	03/25/08	TITLE MLB-3 EXT SVT	
CLASS	H.K	03/25/08	AUDIO BEEP	
THIS DOCUMENT IS THE PROPERTY OF LENOVO.ITS USE IS AUTHORIZED ONLY FOR RESPONDING TO A REQUEST FOR QUOTATION OR FOR THE PERFORMANCE OF WORK FOR LENOVO.ALL QUESTIONS MUST BE REFERRED TO THE LENOVO PURCHASING DEPARTMENT.			LENOVO CONFIDENTIAL	

DATE		EC NO.	PART NO.	
REL			VER.5.09	
			DEVELOPMENT NO.	Q/M
				51 / 101

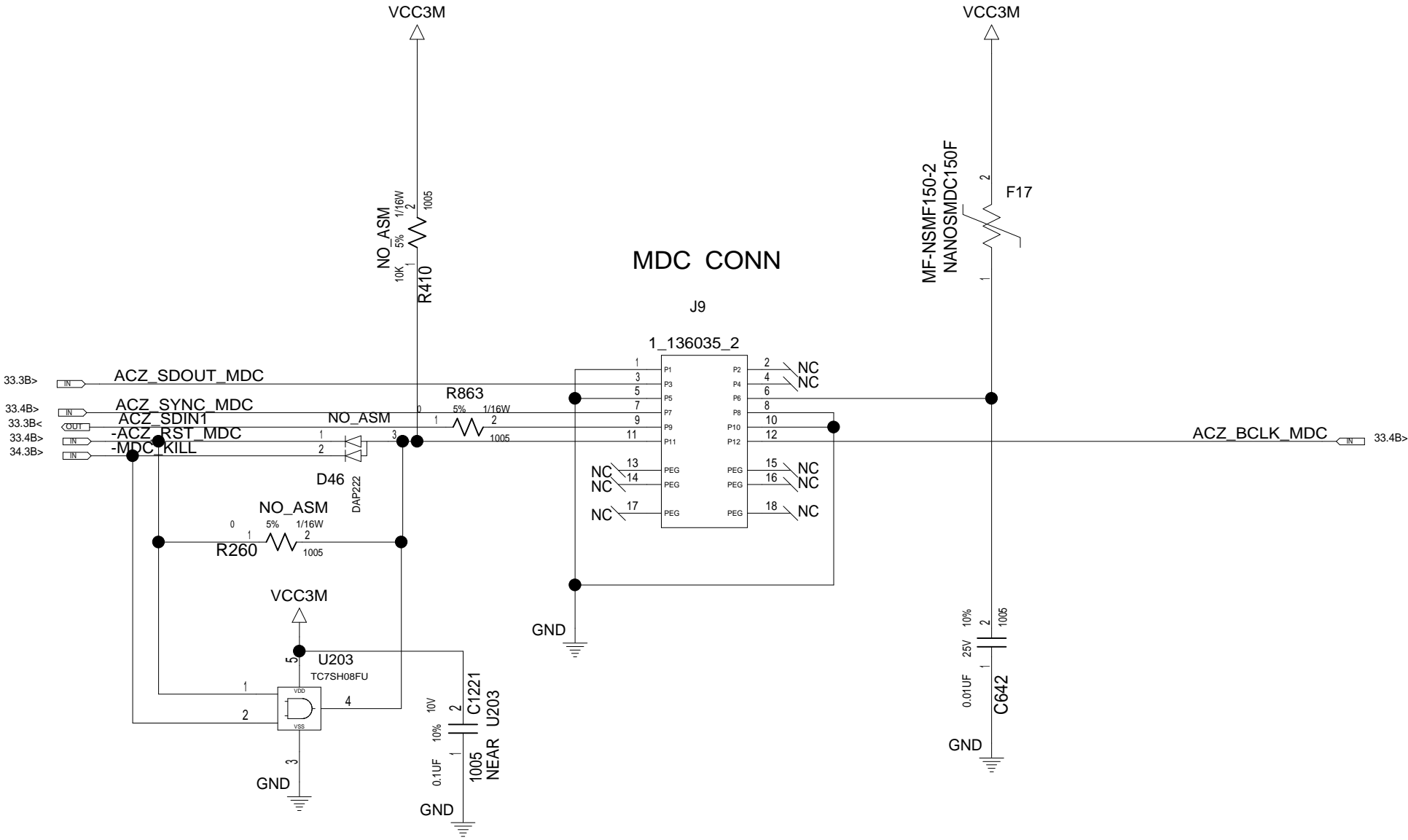

DESIGNER	Y.Y	03/25/08	PART NO.	
CHECKED	Y.I	03/25/08	VER.5.09	
APPROVED	H.K	03/25/08	TITLE MLB-3 EXT SVT	
CLASS	H.K	03/25/08	CDC CONNECTOR	
THIS DOCUMENT IS THE PROPERTY OF LENOVO.ITS USE IS AUTHORIZED ONLY FOR RESPONDING TO A REQUEST FOR QUOTATION OR FOR THE PERFORMANCE OF WORK FOR LENOVO.ALL QUESTIONS MUST BE REFERRED TO THE LENOVO PURCHASING DEPARTMENT.			LENOVO CONFIDENTIAL	

DATE		EC NO.	PART NO.	
REL			VER.5.09	
			DEVELOPMENT NO.	Q/M
				52 / 101

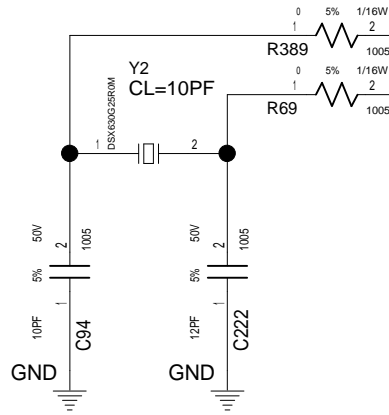

PLACE CRYSTAL LESS THAN 0.75 INCHES FROM GBE PHY

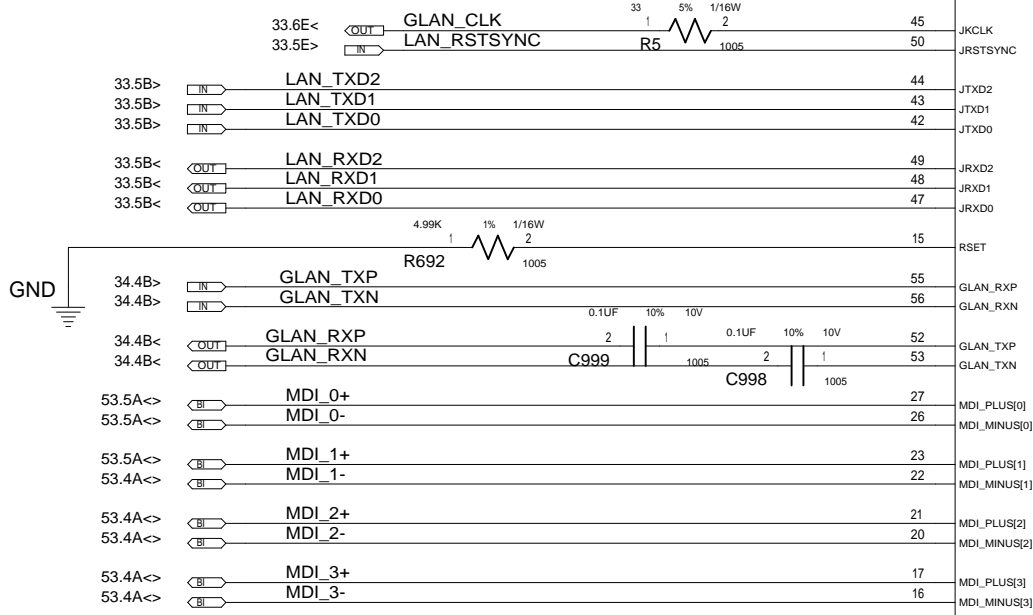
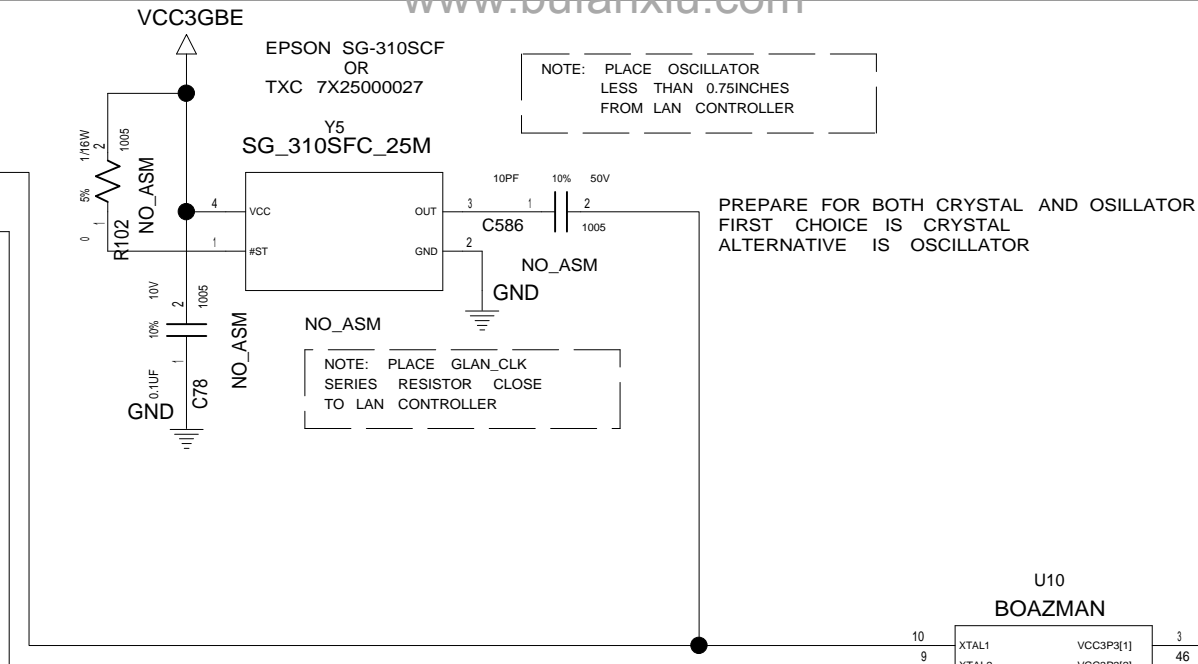

NOTE: KEEP THIS RESISTOR ON THE TOP SIDE

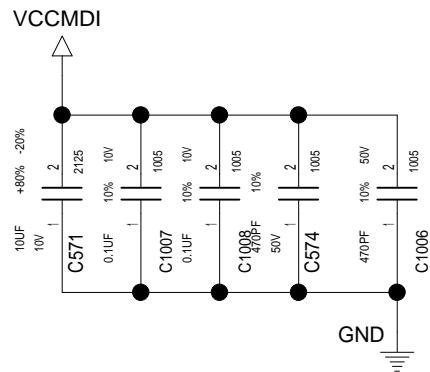

NOTE: PLACE CLOSE TO LAN CONTROLLER

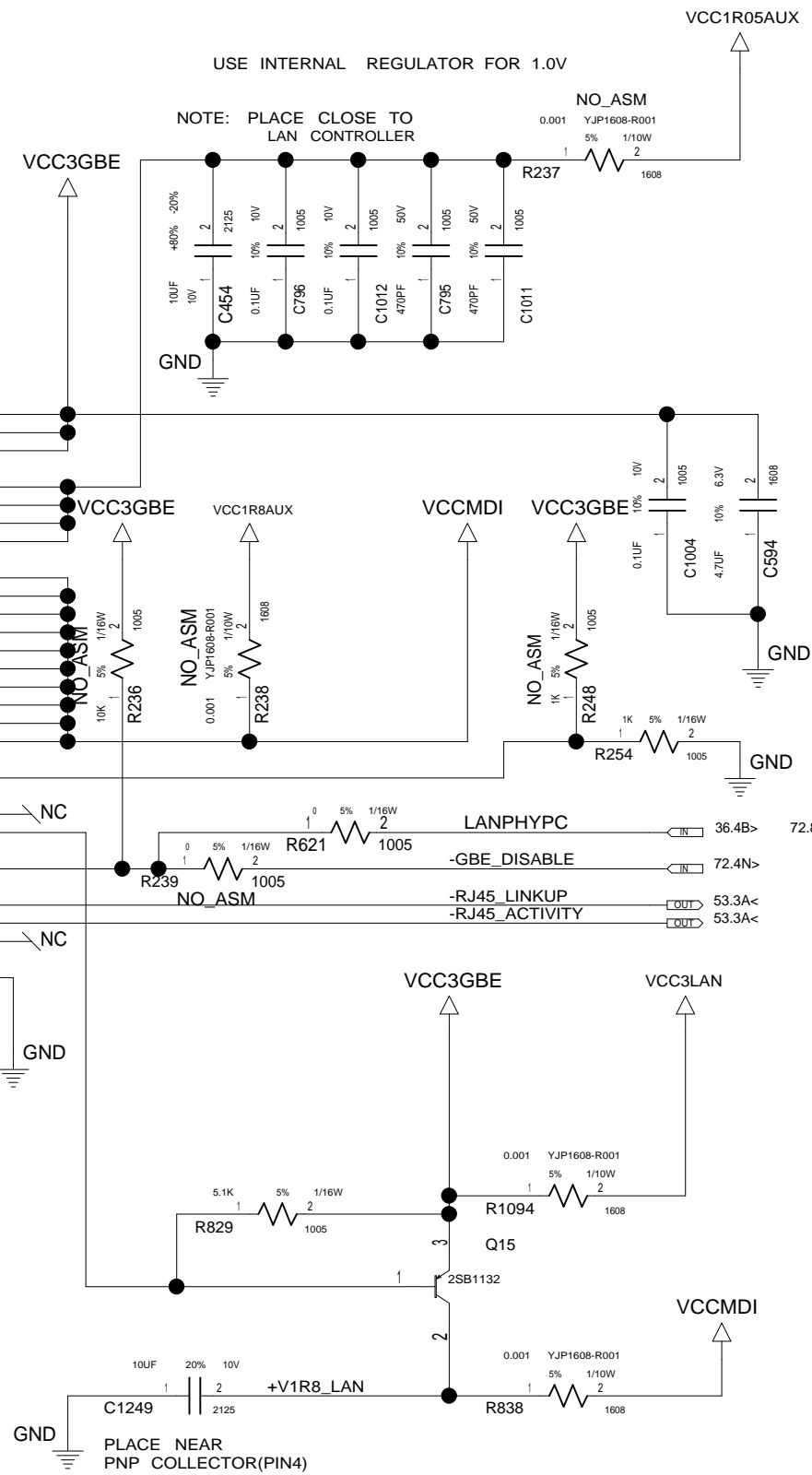

AFTER INTEL'S EVALUATION, WE WILL DESIDE TO USE VCC1R8AUX OR VCC2R5AUX.

DESIGNER	Y.Y	03/25/08	PART NO.	
CHECKED	Y.I	03/25/08	VER.5.09	
APPROVED	H.K	03/25/08	TITLE MLB-3 EXT SVT	
CLASS	H.K	03/25/08	GBE BOAZMAN	
THIS DOCUMENT IS THE PROPERTY OF LENOVO. ITS USE IS AUTHORIZED ONLY FOR RESPONDING TO A REQUEST FOR QUOTATION OR FOR THE PERFORMANCE OF WORK FOR LENOVO. ALL QUESTIONS MUST BE REFERRED TO THE LENOVO PURCHASING DEPARTMENT.			LENOVO CONFIDENTIAL	

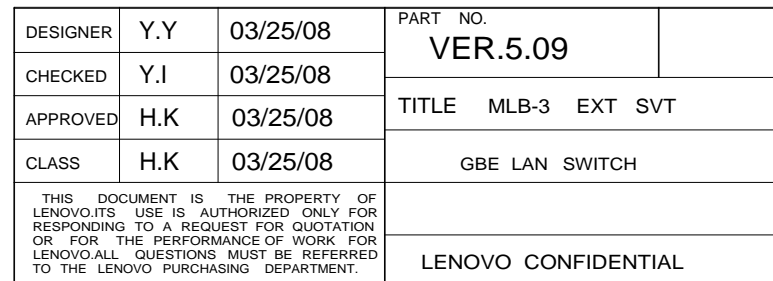

DATE		EC NO.	PART NO.	
REL			VER.5.09	
			DEVELOPMENT NO.	
			Q/M	
			54 / 101	

VCCMDI

THE WIDTH OF THESE TRACE SHOULD  
BE WIDER THAN 35MIL TO PREVENT  
VOLTAGE DROP.

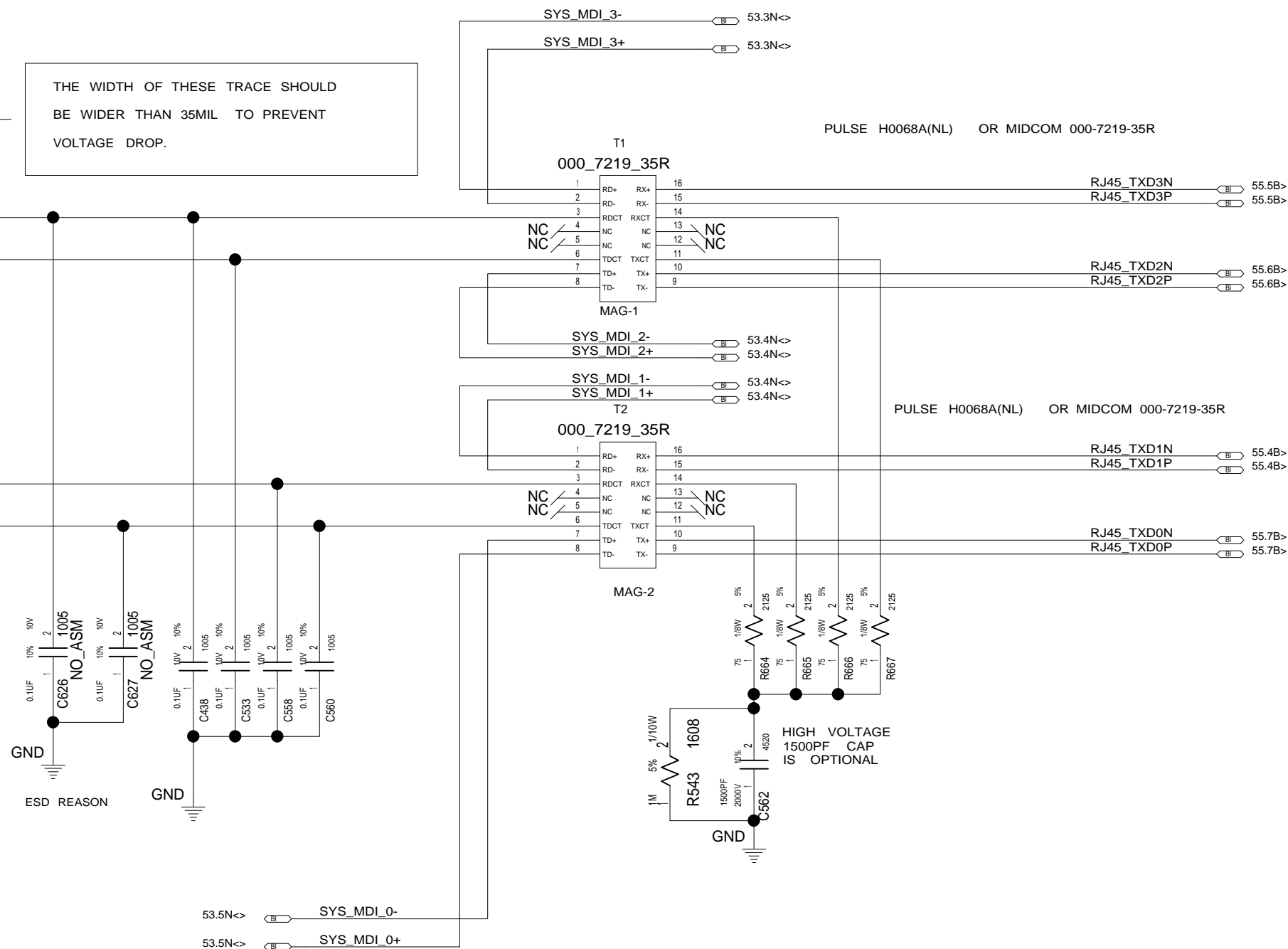

DESIGNER	Y.Y	03/25/08	PART NO.	
CHECKED	Y.I	03/25/08	VER.5.09	
APPROVED	H.K	03/25/08	TITLE MLB-3 EXT SVT	
CLASS	H.K	03/25/08	GBE MAGNETICS	
THIS DOCUMENT IS THE PROPERTY OF LENOVO.ITS USE IS AUTHORIZED ONLY FOR RESPONDING TO A REQUEST FOR QUOTATION OR FOR THE PERFORMANCE OF WORK FOR LENOVO.ALL QUESTIONS MUST BE REFERRED TO THE LENOVO PURCHASING DEPARTMENT.			LENOVO CONFIDENTIAL	

	DATE	EC NO.	PART NO.	
REL			VER.5.09	
			DEVELOPMENT NO.	Q/M
				55 / 101

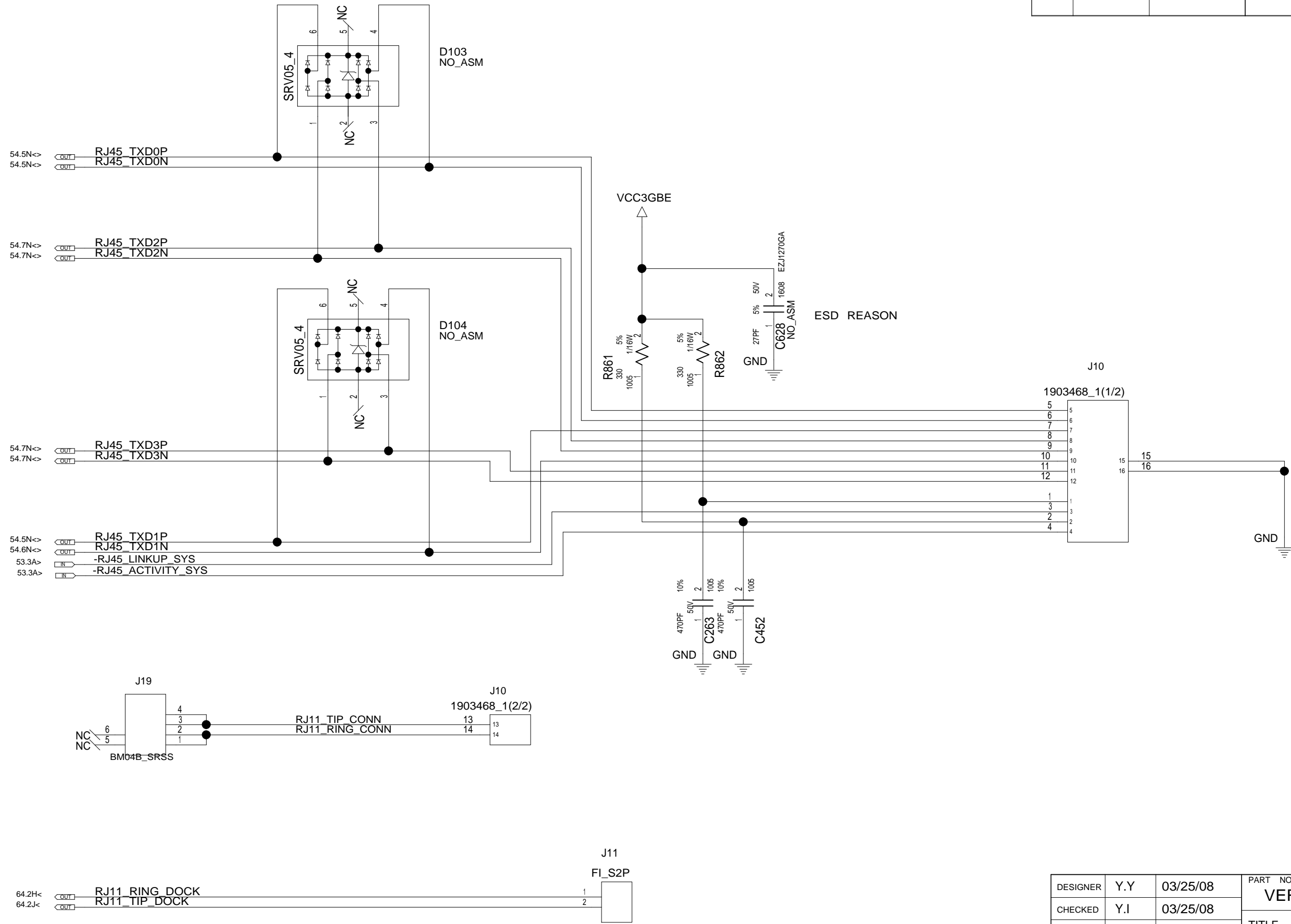

DESIGNER	Y.Y	03/25/08	PART NO.	
CHECKED	Y.I	03/25/08	VER.5.09	
APPROVED	H.K	03/25/08	TITLE MLB-3 EXT SVT	
CLASS	H.K	03/25/08	RJ11/RJ45 CONNECTOR	
THIS DOCUMENT IS THE PROPERTY OF LENOVO.ITS USE IS AUTHORIZED ONLY FOR RESPONDING TO A REQUEST FOR QUOTATION OR FOR THE PERFORMANCE OF WORK FOR LENOVO.ALL QUESTIONS MUST BE REFERRED TO THE LENOVO PURCHASING DEPARTMENT.			LENOVO CONFIDENTIAL	

MINI PCIE CONN-1 FOR WWAN

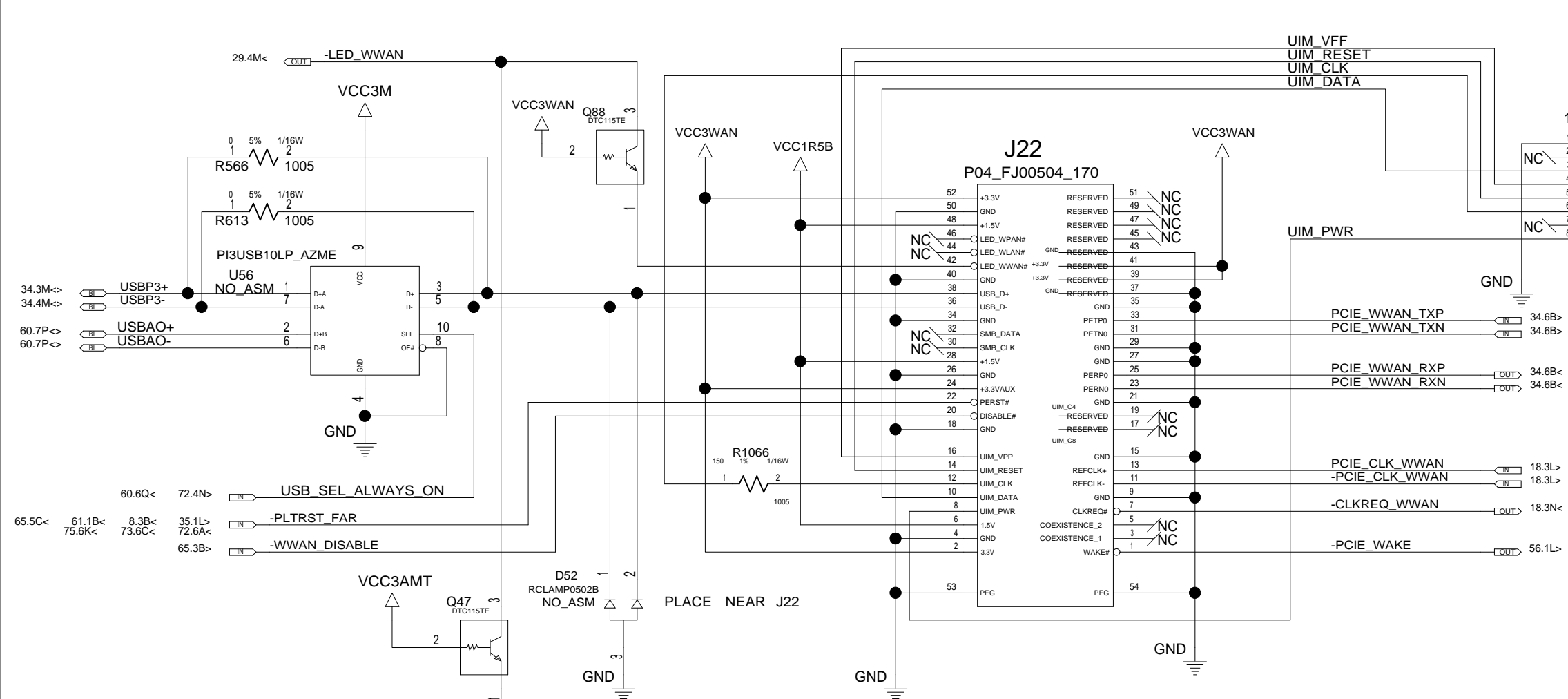

DATE		EC NO.		PART NO.	
REL				VER.5.09	
				DEVELOPMENT NO.	Q/M
				56 / 101	

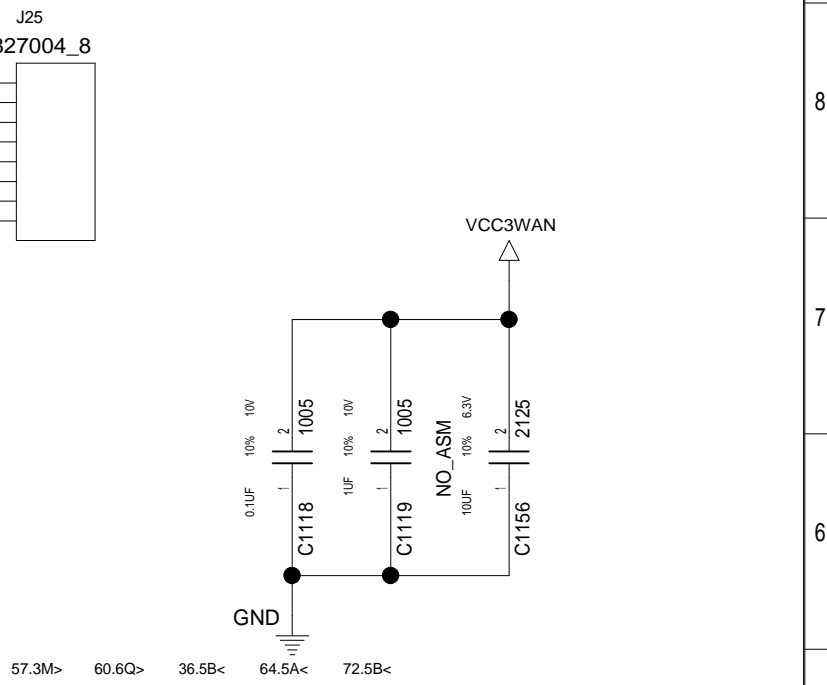

TABLE

WWAN ALWAYS ON	W/WWAN REG	W/WWAN LITE/BB/NO	W/O WWAN NO
J22	ASM	ASM	NO_ASM
J25	ASM	ASM	NO_ASM
C1118	ASM	ASM	NO_ASM
C1119	ASM	ASM	NO_ASM
R1066	ASM	ASM	NO_ASM
Q88	ASM	ASM	NO_ASM
U56	ASM	NO_ASM	NO_ASM
R566	NO_ASM	ASM	NO_ASM
R613	NO_ASM	ASM	NO_ASM



LOGIC

DESIGNER	Y.Y	03/25/08	PART NO.	
CHECKED	Y.I	03/25/08	VER.5.09	
APPROVED	H.K	03/25/08	TITLE MLB-3 EXT SVT	
CLASS	H.K	03/25/08	PCIE MINI CARD SLOT	
THIS DOCUMENT IS THE PROPERTY OF LENOVO.ITS USE IS AUTHORIZED ONLY FOR RESPONDING TO A REQUEST FOR QUOTATION OR FOR THE PERFORMANCE OF WORK FOR LENOVO.ALL QUESTIONS MUST BE REFERRED TO THE LENOVO PURCHASING DEPARTMENT.			LENOVO CONFIDENTIAL	



DATE		EC NO.	PART NO.	
REL			VER.5.09	
			DEVELOPMENT NO.	
			Q/M	
			57 / 101	

MICRO PCIE CONN

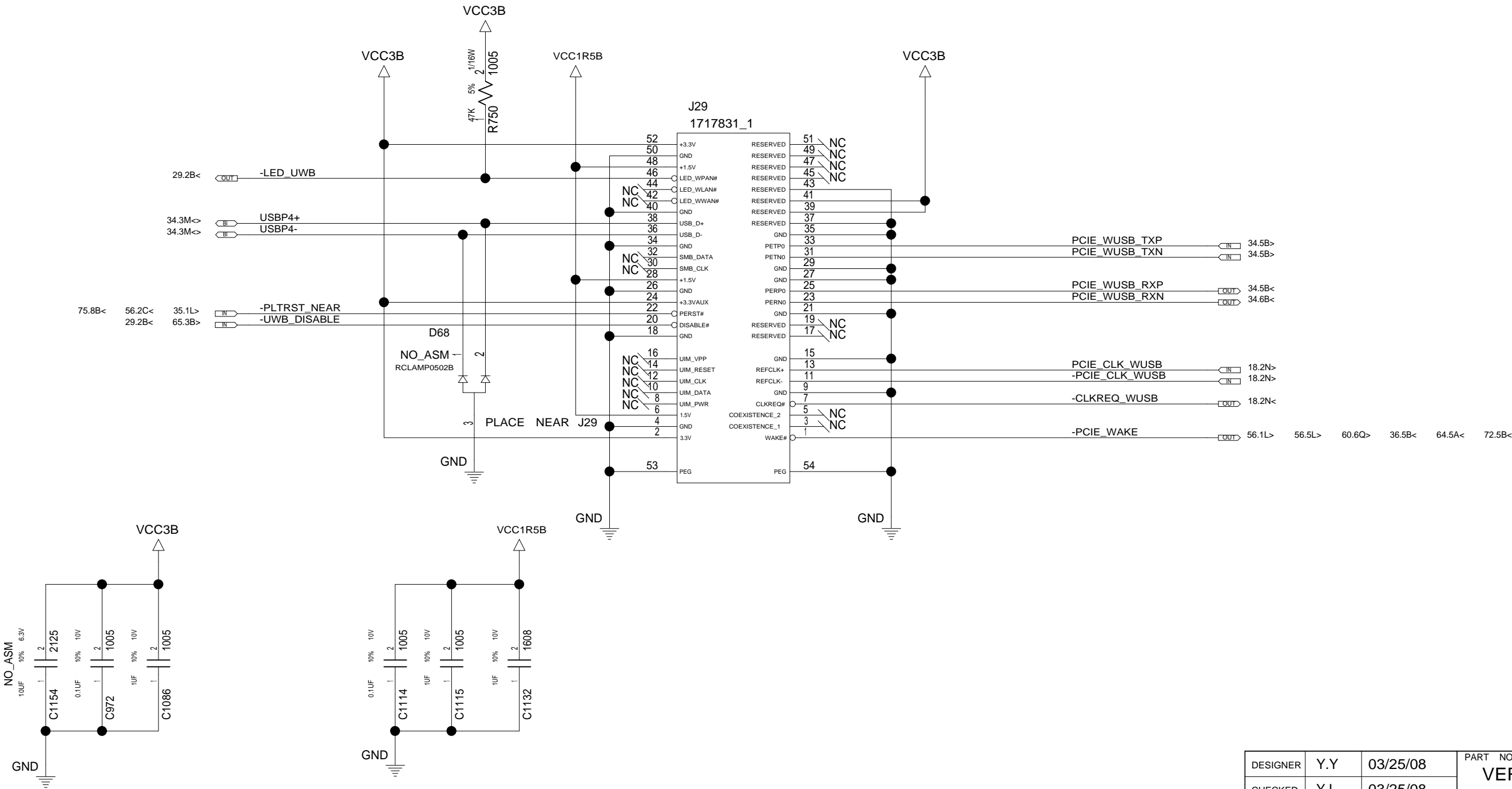

DESIGNER	Y.Y	03/25/08	PART NO.	
CHECKED	Y.I	03/25/08	VER.5.09	
APPROVED	H.K	03/25/08	TITLE MLB-3 EXT SVT	
CLASS	H.K	03/25/08	PCIE HALF MINI CARD SLOT	
THIS DOCUMENT IS THE PROPERTY OF LENOVO.ITS USE IS AUTHORIZED ONLY FOR RESPONDING TO A REQUEST FOR QUOTATION OR FOR THE PERFORMANCE OF WORK FOR LENOVO.ALL QUESTIONS MUST BE REFERRED TO THE LENOVO PURCHASING DEPARTMENT.			LENOVO CONFIDENTIAL	

DATE		EC NO.		PART NO.	
REL				VER.5.09	
				DEVELOPMENT NO.	
				Q/M	
				58 / 101	

TABLE 1394

1394	NO	YES
U20 FL6	R5C804 0 OHM	R5C847/R5C803 MPZ1608S600A
R931 C256	NO_ASM NO_ASM	ASM ASM
R988 R989 R988 R999 C877 R997 C891 C894	NO_ASM NO_ASM NO_ASM NO_ASM NO_ASM NO_ASM NO_ASM NO_ASM	ASM ASM ASM ASM ASM ASM ASM ASM
J28	NO_ASM	ASM
R985 Y7 C858 C871	NO_ASM NO_ASM NO_ASM NO_ASM	NO_ASM NO_ASM NO_ASM NO_ASM
R826	NO_ASM	ASM
D203 FL202 FL203 R373	NO_ASM NO_ASM NO_ASM NO_ASM	ASM ASM ASM ASM

LOGIC

0	W12	AD0
1	V12	AD1
2	T12	AD2
3	W11	AD3
4	V11	AD4
5	T11	AD5
6	W9	AD6
7	V9	AD7
8	R9	AD8
9	W8	AD9
10	V8	AD10
11	T8	AD11
12	R8	AD12
13	W7	AD13
14	V7	AD14
15	T7	AD15
16	V1	AD16
17	U1	AD17
18	U2	AD18
19	T1	AD19
20	T2	AD20
21	R1	AD21
22	R2	AD22
23	R4	AD23
24	P4	AD24
25	P5	AD25
26	N1	AD26
27	N2	AD27
28	N4	AD28
29	N5	AD29
30	M1	AD30
31	M2	AD31

U20  
R5C847(1/2)

0	T9	C/BE0#
1	W6	C/BE1#
2	W2	C/BE2#
3	P2	C/BE3#

35.4M<>	-FRAME	V3	FRAME#
35.4M<>	-IRDY	V4	IRDY#
35.4M<>	-TRDY	W4	TRDY#
35.4M<>	-DEVSEL	T5	DEVSEL#
35.4M<>	-STOP	V5	STOP#
35.4M<>	-PAR	W6	PAR
35.4M<>	-PERR	W5	PERR#
35.4M<	-SERR	T6	SERR#

35.6M<	-REQ0	M4	REQ#
35.6M<	-GNT0	M5	GNT#

18.3A>	PCICLK_CB_33M	K1	PCICLK
--------	---------------	----	--------

35.4M>	-PCIRST	L4	PCIRST#
65.3Q>	MPWRG	G2	GBRST#

72.7P>	-CARDBUSPDN	F2	HWSPND#
--------	-------------	----	---------

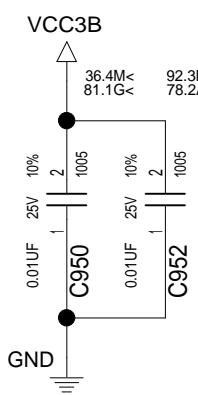
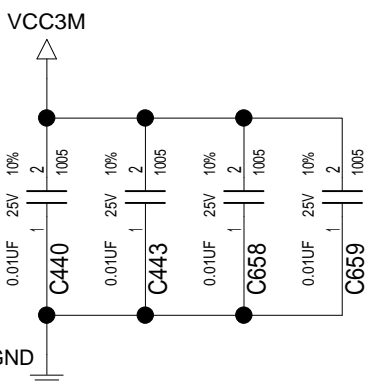

VER.5.09

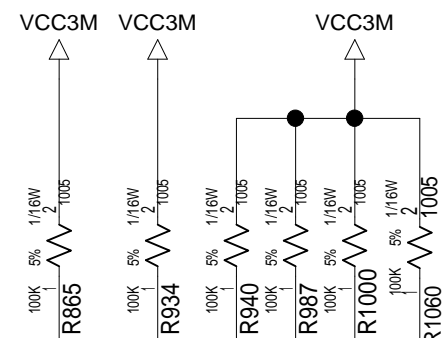
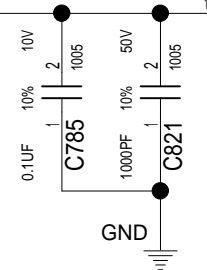
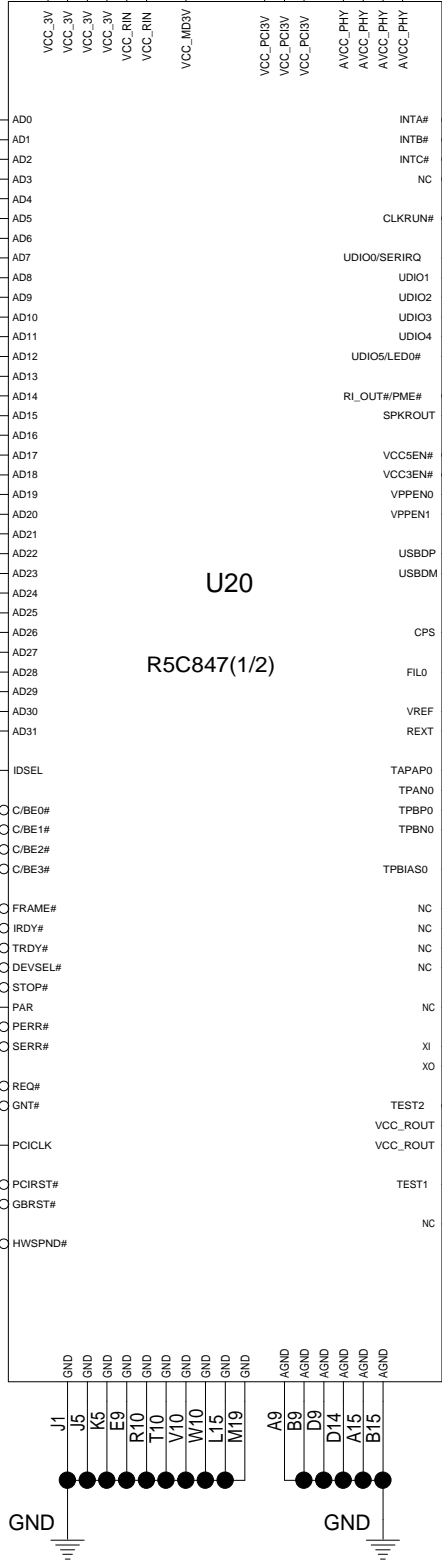

-INTA	OUT	35.3B<			
-INTB	OUT	35.2B<			
-INTC	OUT	35.2B<			
-CLKRUN	BI	36.5B<>	73.5C>	75.6K<>	65.5C<
IRQSER	BI	65.5C<>	73.5C>	75.5K<>	36.4B< 72.4B<
PCMACT	OUT	72.4B<			
-PME	OUT	35.3J<			
PCIC SPKR	OUT	50.6E<			
-VCC5EN	OUT	61.7B<			
-VCC3EN	OUT	61.7B<			
VPPEN0	OUT	61.7B<			
VPPEN1	OUT	61.7B<			

TRACE LENGTH MATCHING  
REQUIRED FOR A PAIR AND B PAIR

STUB LENGTH SHOULD BE  
MINIMIZED

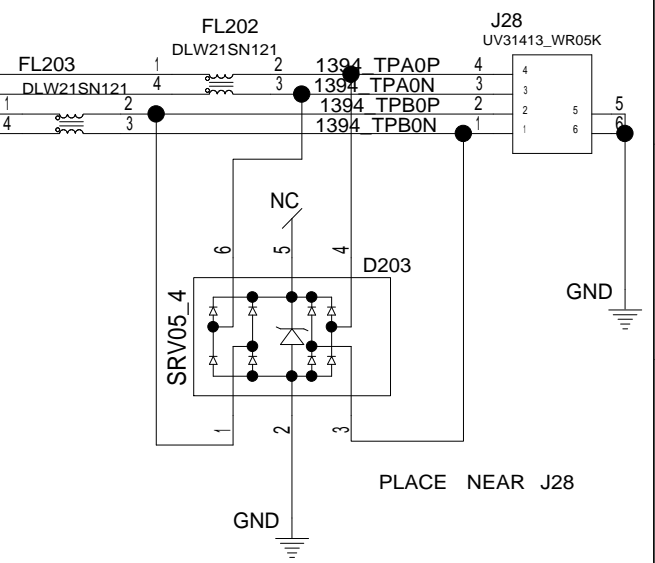
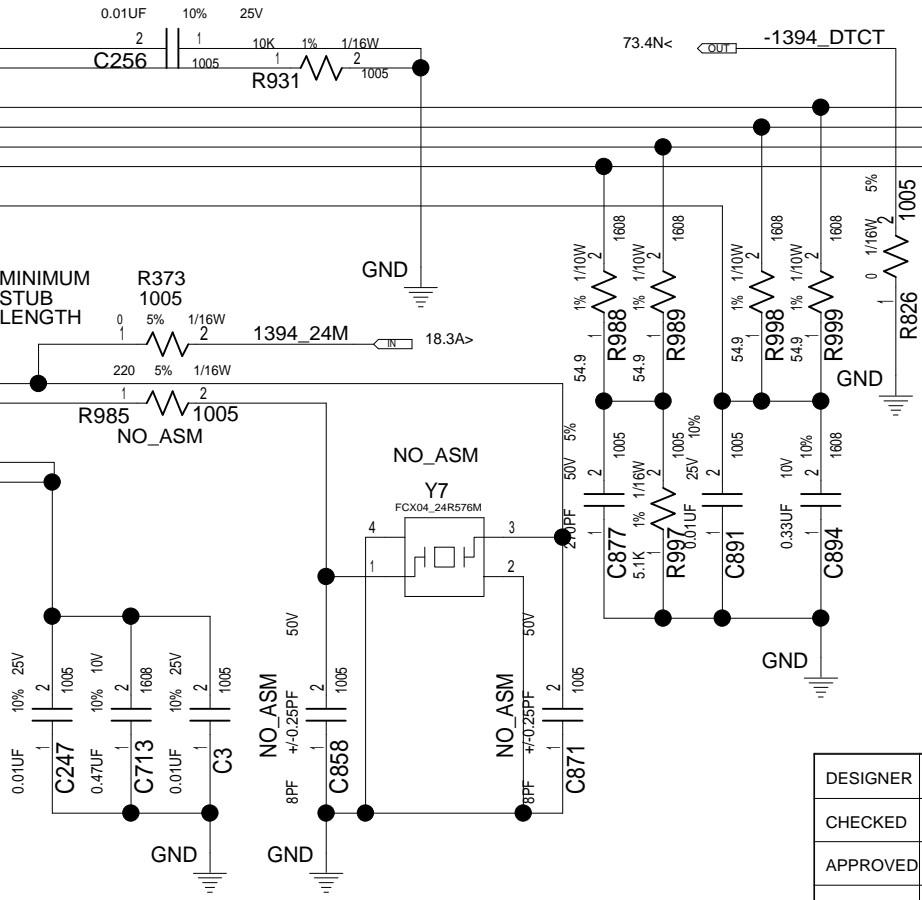

DESIGNER	Y.Y	03/25/08	PART NO.	
CHECKED	Y.I	03/25/08	VER.5.09	
APPROVED	H.K	03/25/08	TITLE MLB-3 EXT SVT	
CLASS	H.K	03/25/08	CARD BUS CONTROLLER(1/2)	
THIS DOCUMENT IS THE PROPERTY OF LENOVO.ITS USE IS AUTHORIZED ONLY FOR RESPONDING TO A REQUEST FOR QUOTATION OR FOR THE PERFORMANCE OF WORK FOR LENOVO.ALL QUESTIONS MUST BE REFERRED TO THE LENOVO PURCHASING DEPARTMENT.			LENOVO CONFIDENTIAL	

DATE		EC NO.	PART NO.	
REL			VER.5.09	
			DEVELOPMENT NO.	
			Q/M	
			59 / 101	

TABLE

U20	R5C847	R5C804/ R5C803
R1001	ASM	NO_ASM

↑  
LOGIC

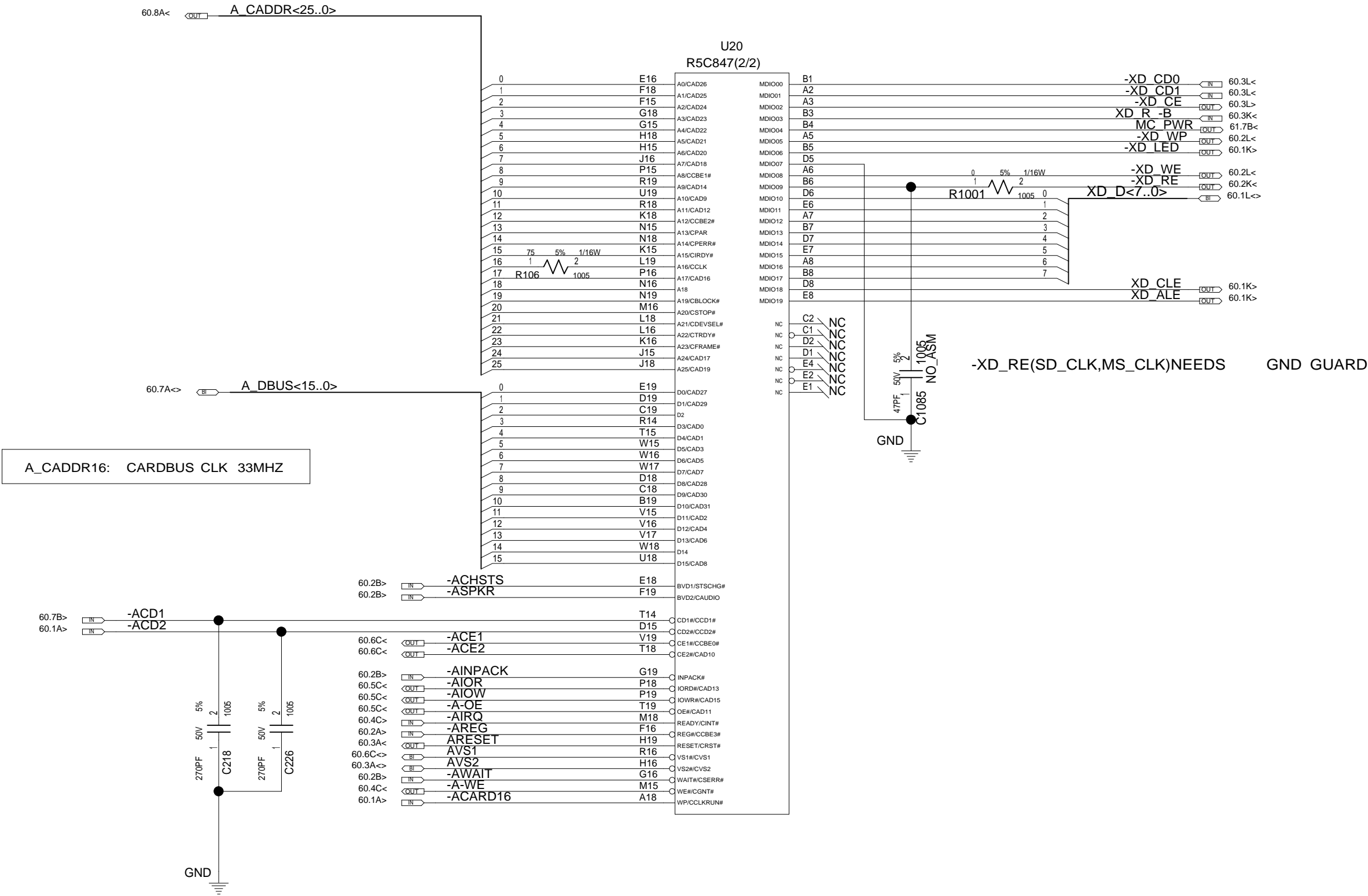

DESIGNER	Y.Y	03/25/08	PART NO.	
CHECKED	Y.I	03/25/08	VER.5.09	
APPROVED	H.K	03/25/08	TITLE MLB-3 EXT SVT	
CLASS	H.K	03/25/08	CARD BUS CONTROLLER(2/2)	
THIS DOCUMENT IS THE PROPERTY OF LENOVO.ITS USE IS AUTHORIZED ONLY FOR RESPONDING TO A REQUEST FOR QUOTATION OR FOR THE PERFORMANCE OF WORK FOR LENOVO.ALL QUESTIONS MUST BE REFERRED TO THE LENOVO PURCHASING DEPARTMENT.			LENOVO CONFIDENTIAL	

TABLE		
ALWAYS ON	REG	LITE/BB/NO
U62	ASM	NO_ASM
R614	NO_ASM	ASM
R650	NO_ASM	ASM

DATE		EC NO.	PART NO.	
REL			VER.5.09	
			DEVELOPMENT NO.	Q/M
				60 / 101

U20	R5C847	R5C804/ R5C803
C1101 D101 R1208 C737	ASM ASM ASM ASM	NO_ASM NO_ASM NO_ASM NO_ASM

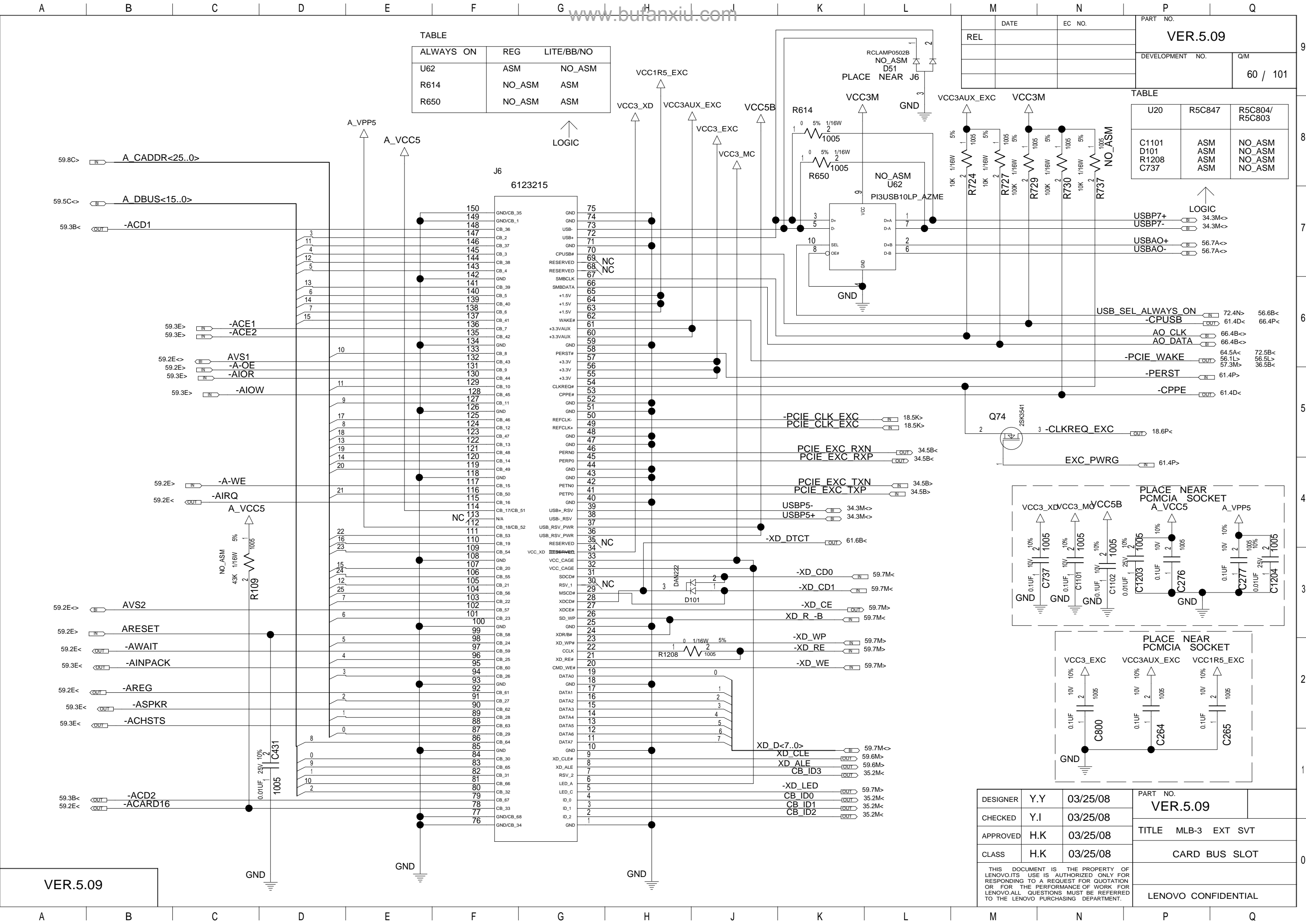
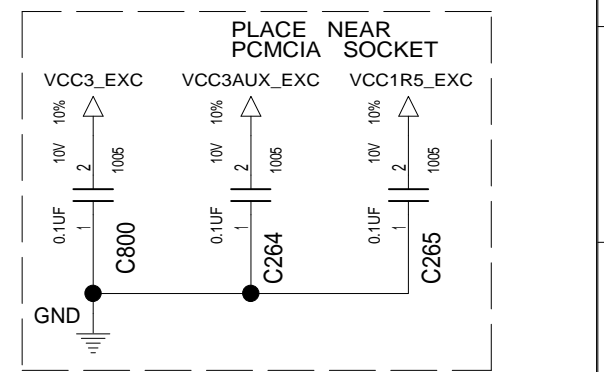
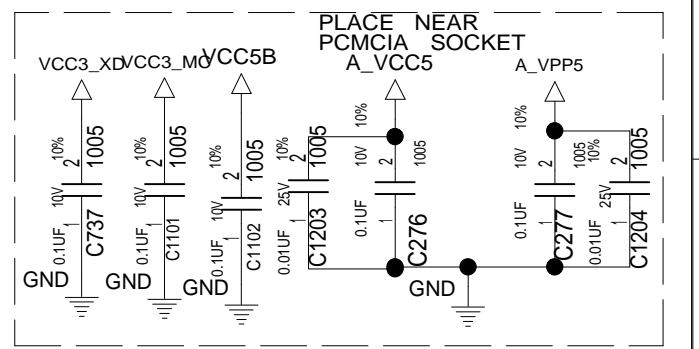
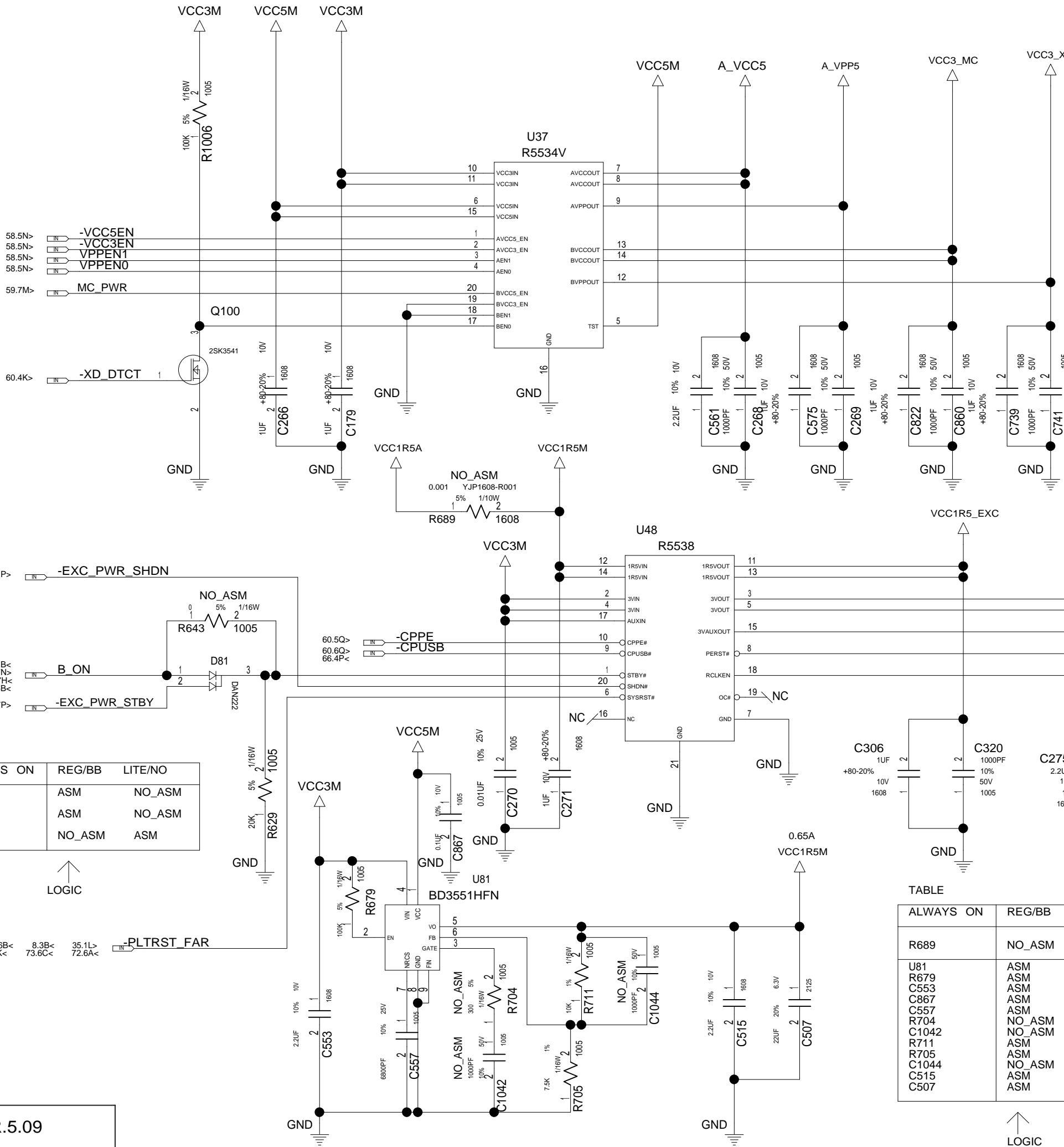

TABLE	
USBP7+ USBP7- USBAO+ USBAO-	LOGIC 34.3M<> 34.3M<> 56.7A<> 56.7A<>
USB_SEL ALWAYS ON -CPUSB AO CLK AO DATA -PCIE_WAKE -PERST -CPPE	72.4N> 61.4D< 66.4B<> 66.4B<> 64.5A< 56.1L> 57.3M> 61.4P> 56.6B< 66.4P< 72.5B< 36.5B<



DESIGNER	Y.Y	03/25/08	PART NO.	
CHECKED	Y.I	03/25/08	VER.5.09	
APPROVED	H.K	03/25/08	TITLE MLB-3 EXT SVT	
CLASS	H.K	03/25/08	CARD BUS SLOT	
THIS DOCUMENT IS THE PROPERTY OF LENOVO. ITS USE IS AUTHORIZED ONLY FOR RESPONDING TO A REQUEST FOR QUOTATION OR FOR THE PERFORMANCE OF WORK FOR LENOVO. ALL QUESTIONS MUST BE REFERRED TO THE LENOVO PURCHASING DEPARTMENT.			LENOVO CONFIDENTIAL	

DATE		EC NO.		PART NO.	
REL				VER.5.09	
				DEVELOPMENT NO.	
				Q/M	
				61 / 101	



TABLE

U20	R5C847	R5C804/ R5C803
C822	ASM	NO_ASM
C860	ASM	NO_ASM
C739	ASM	NO_ASM
C741	ASM	NO_ASM

LOGIC

TABLE

ALWAYS ON	REG/BB	LITE/NO
D81	ASM	NO_ASM
R629	ASM	NO_ASM
R643	NO_ASM	ASM

LOGIC

TABLE

ALWAYS ON	REG/BB	LITE/NO
R689	NO_ASM	ASM
U81	ASM	NO_ASM
R679	ASM	NO_ASM
C553	ASM	NO_ASM
C867	ASM	NO_ASM
C557	ASM	NO_ASM
R704	NO_ASM	NO_ASM
C1042	NO_ASM	NO_ASM
R711	ASM	NO_ASM
R705	ASM	NO_ASM
C1044	NO_ASM	NO_ASM
C515	ASM	NO_ASM
C507	ASM	NO_ASM

LOGIC

DESIGNER	Y.Y	03/25/08	PART NO.	
CHECKED	Y.I	03/25/08	VER.5.09	
APPROVED	H.K	03/25/08	TITLE MLB-3 EXT SVT	
CLASS	H.K	03/25/08	CARD BUS POWER CONTROL	
THIS DOCUMENT IS THE PROPERTY OF LENOVO.ITS USE IS AUTHORIZED ONLY FOR RESPONDING TO A REQUEST FOR QUOTATION OR FOR THE PERFORMANCE OF WORK FOR LENOVO.ALL QUESTIONS MUST BE REFERRED TO THE LENOVO PURCHASING DEPARTMENT.			LENOVO CONFIDENTIAL	



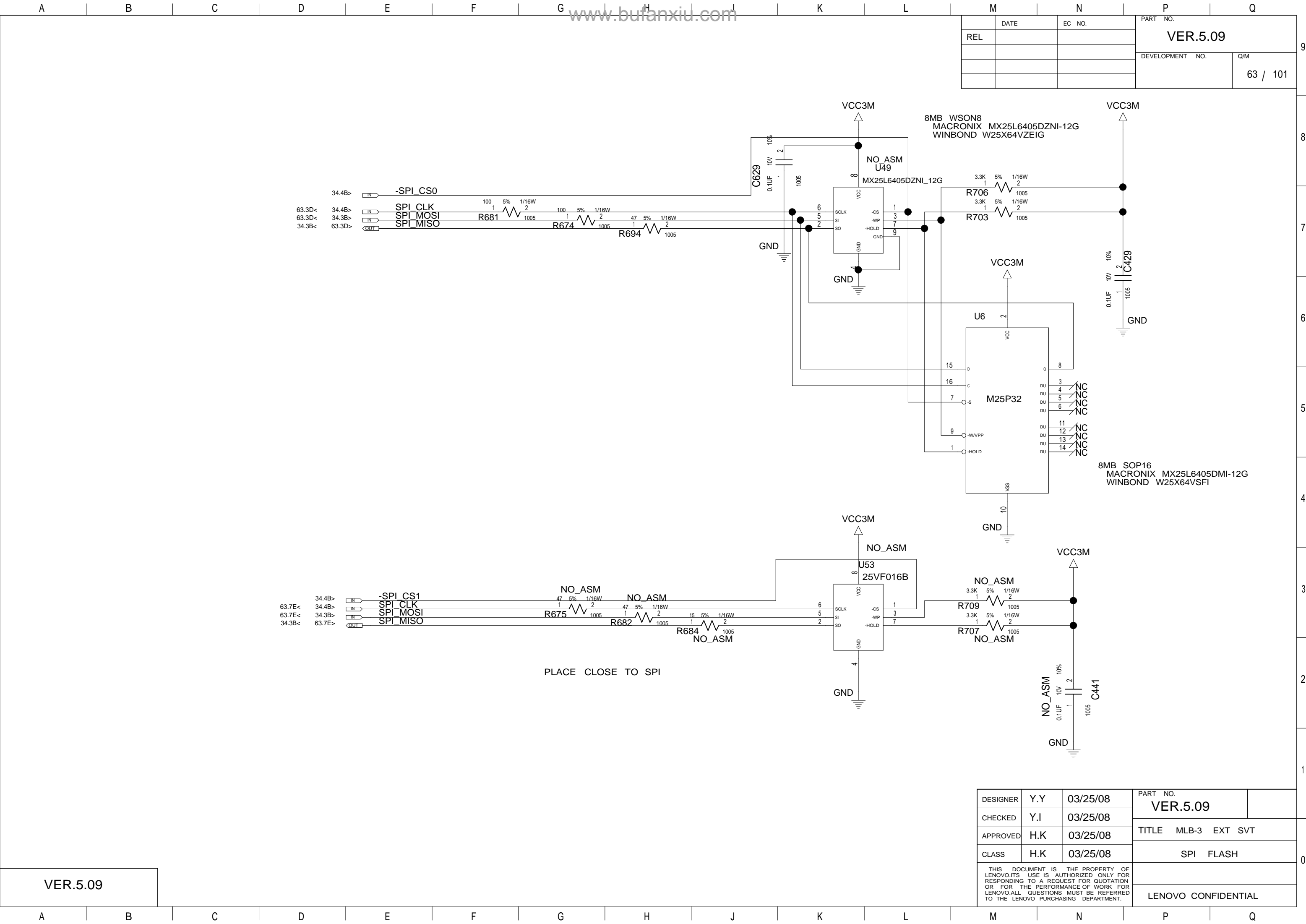

DATE		EC NO.	PART NO.	
REL			VER.5.09	
			DEVELOPMENT NO.	
			Q/M	
			63 / 101	

8MB WSON8  
MACRONIX MX25L6405DZNI-12G  
WINBOND W25X64VZEIG

0.1UF 10V 10%  
1005  
C429

8MB SOP16  
MACRONIX MX25L6405DMI-12G  
WINBOND W25X64VSFI

DESIGNER	Y.Y	03/25/08	PART NO.	
CHECKED	Y.I	03/25/08	VER.5.09	
APPROVED	H.K	03/25/08	TITLE MLB-3 EXT SVT	
CLASS	H.K	03/25/08	SPI FLASH	
THIS DOCUMENT IS THE PROPERTY OF LENOVO.ITS USE IS AUTHORIZED ONLY FOR RESPONDING TO A REQUEST FOR QUOTATION OR FOR THE PERFORMANCE OF WORK FOR LENOVO.ALL QUESTIONS MUST BE REFERRED TO THE LENOVO PURCHASING DEPARTMENT.			LENOVO CONFIDENTIAL	

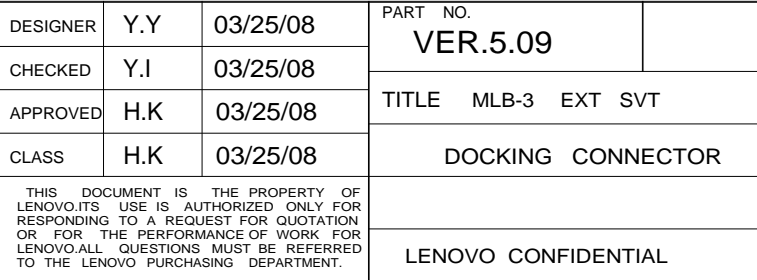



M		N		P		Q	
	DATE	EC NO.		PART NO.			
REL				VER.5.09			
				DEVELOPMENT NO.			Q/M
							65 / 101

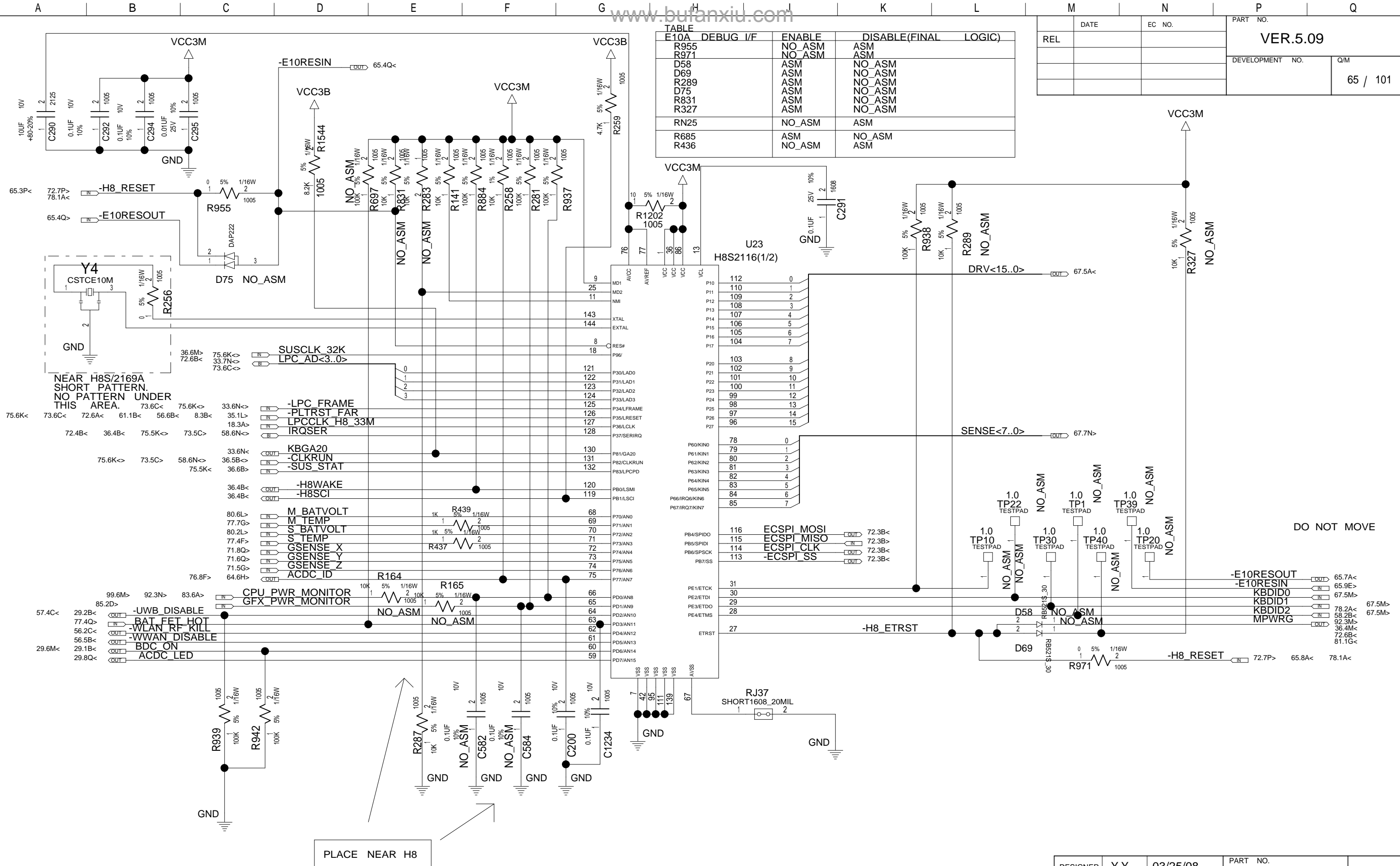

DESIGNER	Y.Y	03/25/08	PART NO. <b>VER.5.09</b>
CHECKED	Y.I	03/25/08	
APPROVED	H.K	03/25/08	TITLE    MLB-3    EXT    SVT
CLASS	H.K	03/25/08	H8S/2116B    (1/2)
THIS DOCUMENT IS THE PROPERTY OF LENOVO. ITS USE IS AUTHORIZED ONLY FOR RESPONDING TO A REQUEST FOR QUOTATION OR FOR THE PERFORMANCE OF WORK FOR LENOVO. ALL QUESTIONS MUST BE REFERRED TO THE LENOVO PURCHASING DEPARTMENT.			
			<b>LENOVO CONFIDENTIAL</b>



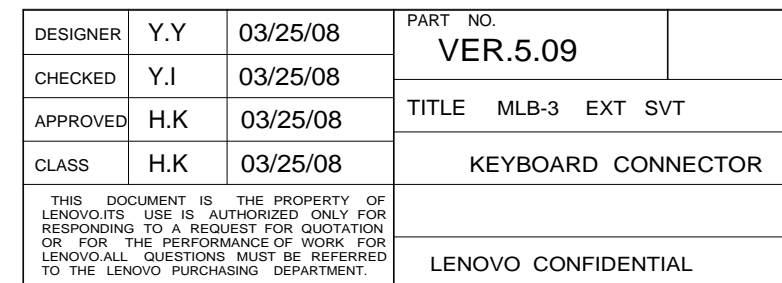

M		N		P		Q	
DATE		EC NO.		PART NO.		VER.5.09	
REL				DEVELOPMENT NO.		Q/M	
						68 / 101	

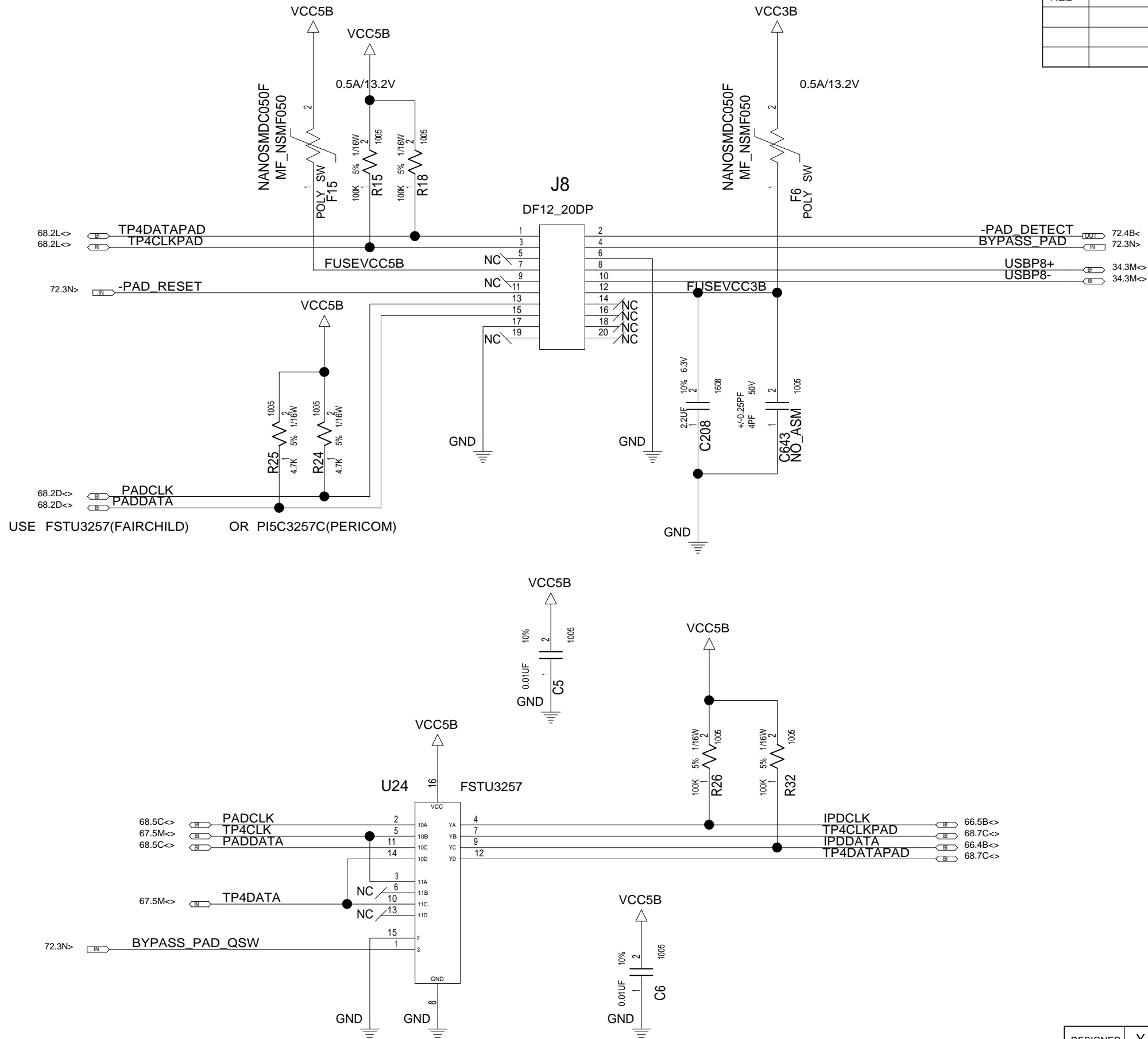

DESIGNER	Y.Y	03/25/08	PART NO.	
CHECKED	Y.I	03/25/08	VER.5.09	
APPROVED	H.K	03/25/08	TITLE MLB-3 EXT SVT	
CLASS	H.K	03/25/08	TOUCH PAD CONNECTOR	
THIS DOCUMENT IS THE PROPERTY OF LENOVO.ITS USE IS AUTHORIZED ONLY FOR RESPONDING TO A REQUEST FOR QUOTATION OR FOR THE PERFORMANCE OF WORK FOR LENOVO.ALL QUESTIONS MUST BE REFERRED TO THE LENOVO PURCHASING DEPARTMENT.			LENOVO CONFIDENTIAL	

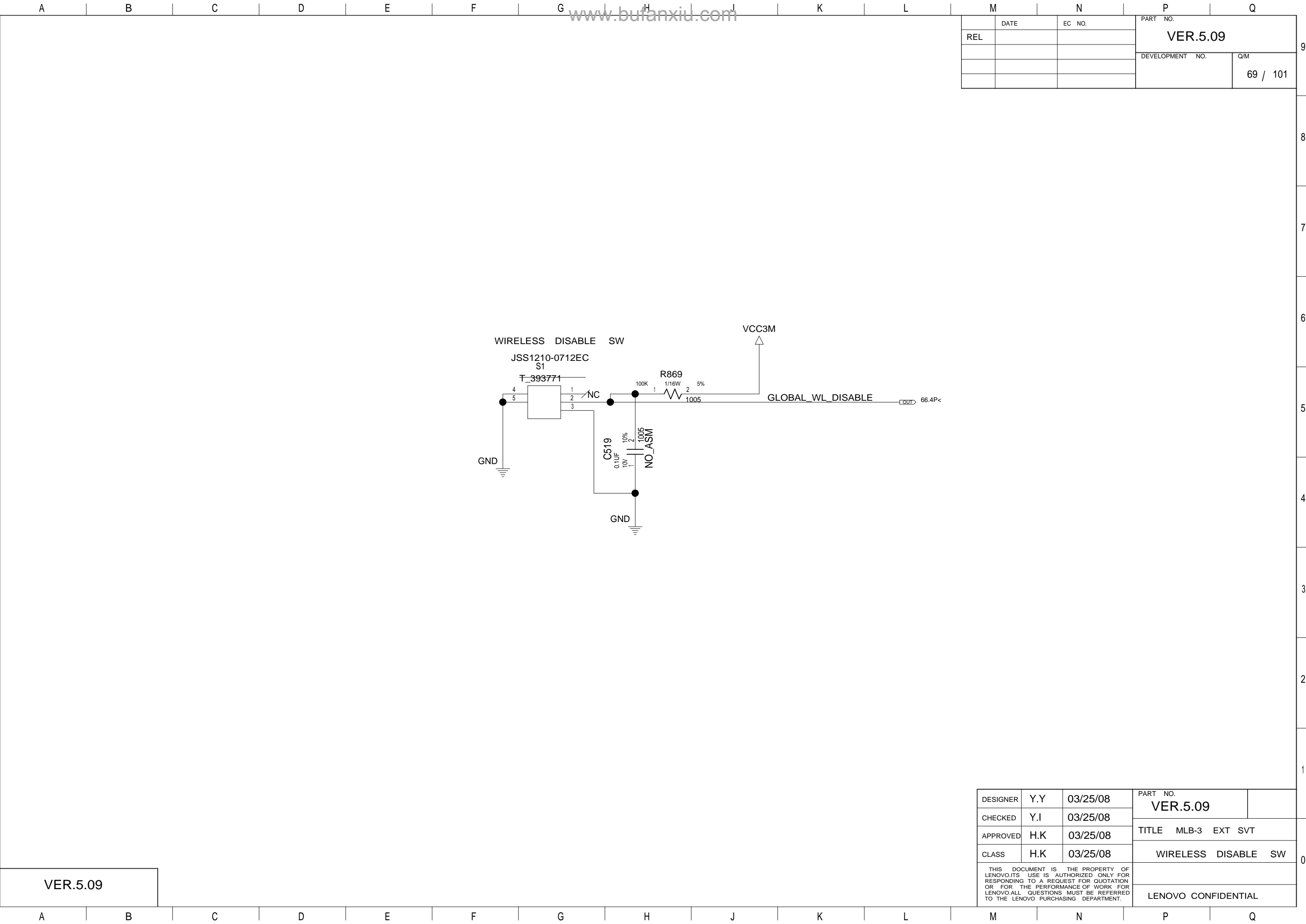

M		N		P		Q	
	DATE	EC NO.		PART NO.			
REL				VER.5.09			
				DEVELOPMENT NO.		Q/M	
						69 / 101	

VER.5.09

DESIGNER	Y.Y	03/25/08	PART NO.		VER.5.09	
CHECKED	Y.I	03/25/08				
APPROVED	H.K	03/25/08	TITLE    MLB-3    EXT SVT			
CLASS	H.K	03/25/08	WIRELESS    DISABLE    SW			
THIS DOCUMENT IS THE PROPERTY OF LENOVO.ITS USE IS AUTHORIZED ONLY FOR RESPONDING TO A REQUEST FOR QUOTATION OR FOR THE PERFORMANCE OF WORK FOR LENOVO.ALL QUESTIONS MUST BE REFERRED TO THE LENOVO PURCHASING DEPARTMENT.						
			LENOVO CONFIDENTIAL			

DATE		EC NO.	PART NO.	
REL			VER.5.09	
			DEVELOPMENT NO.	
			Q/M	
			70 / 101	

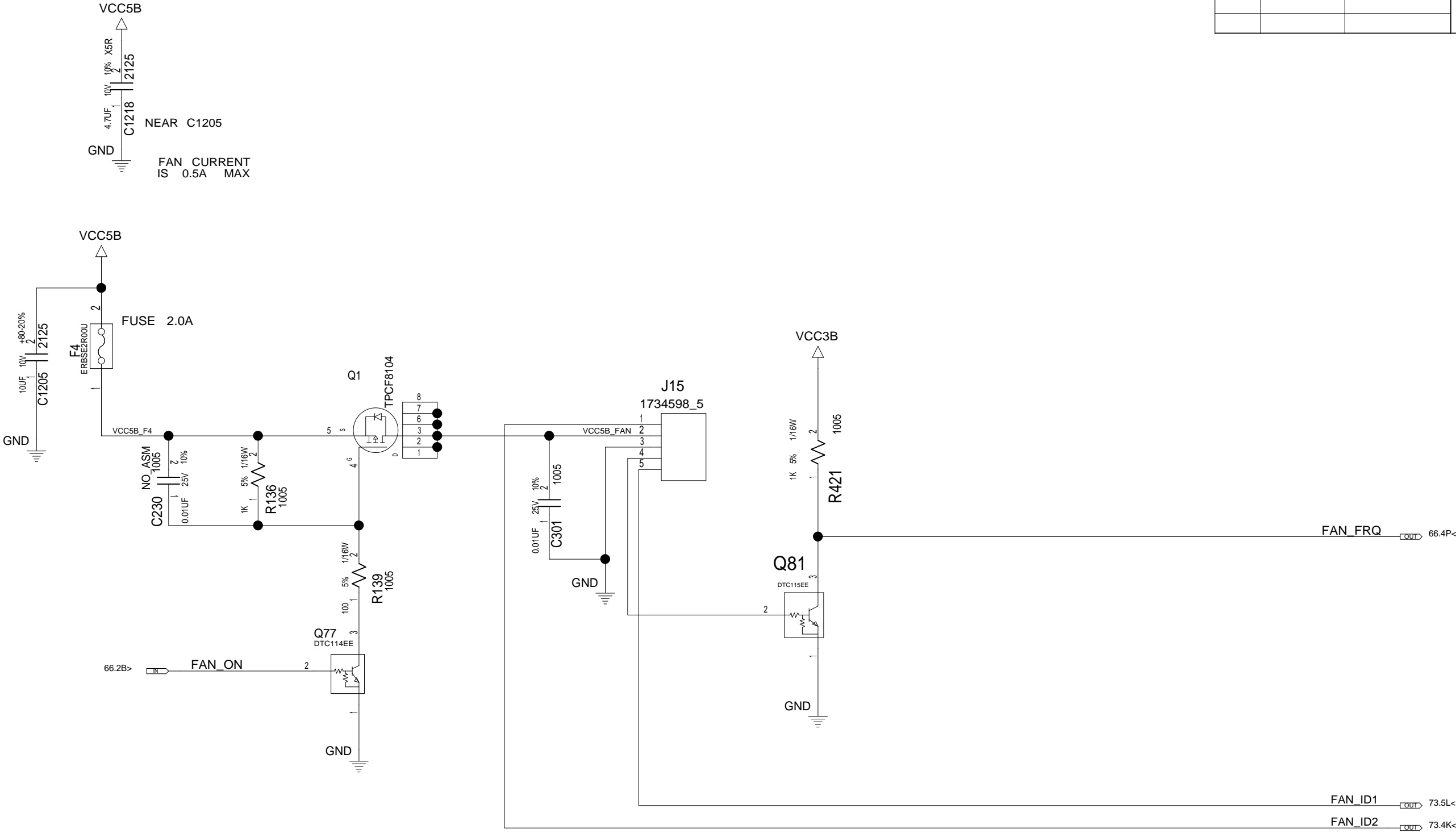

DESIGNER	Y.Y	03/25/08	PART NO.	
CHECKED	Y.I	03/25/08	VER.5.09	
APPROVED	H.K	03/25/08	TITLE MLB-3 EXT SVT	
CLASS	H.K	03/25/08	FAN CONNECTOR	
THIS DOCUMENT IS THE PROPERTY OF LENOVO.ITS USE IS AUTHORIZED ONLY FOR RESPONDING TO A REQUEST FOR QUOTATION OR FOR THE PERFORMANCE OF WORK FOR LENOVO.ALL QUESTIONS MUST BE REFERRED TO THE LENOVO PURCHASING DEPARTMENT.				
			LENOVO CONFIDENTIAL	

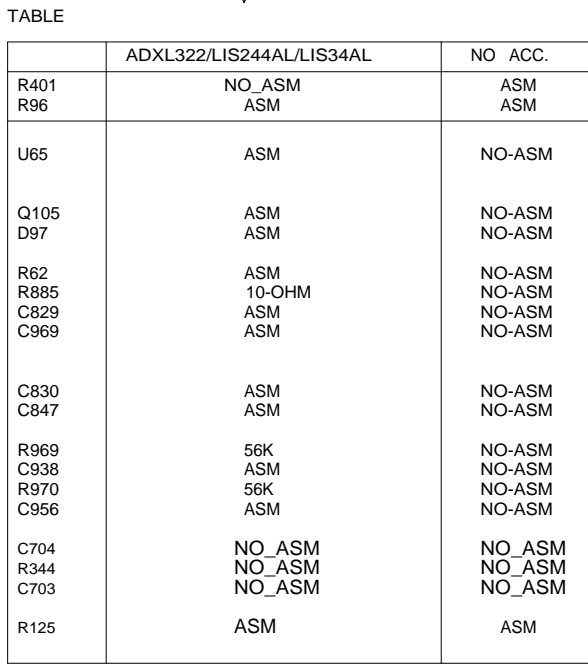

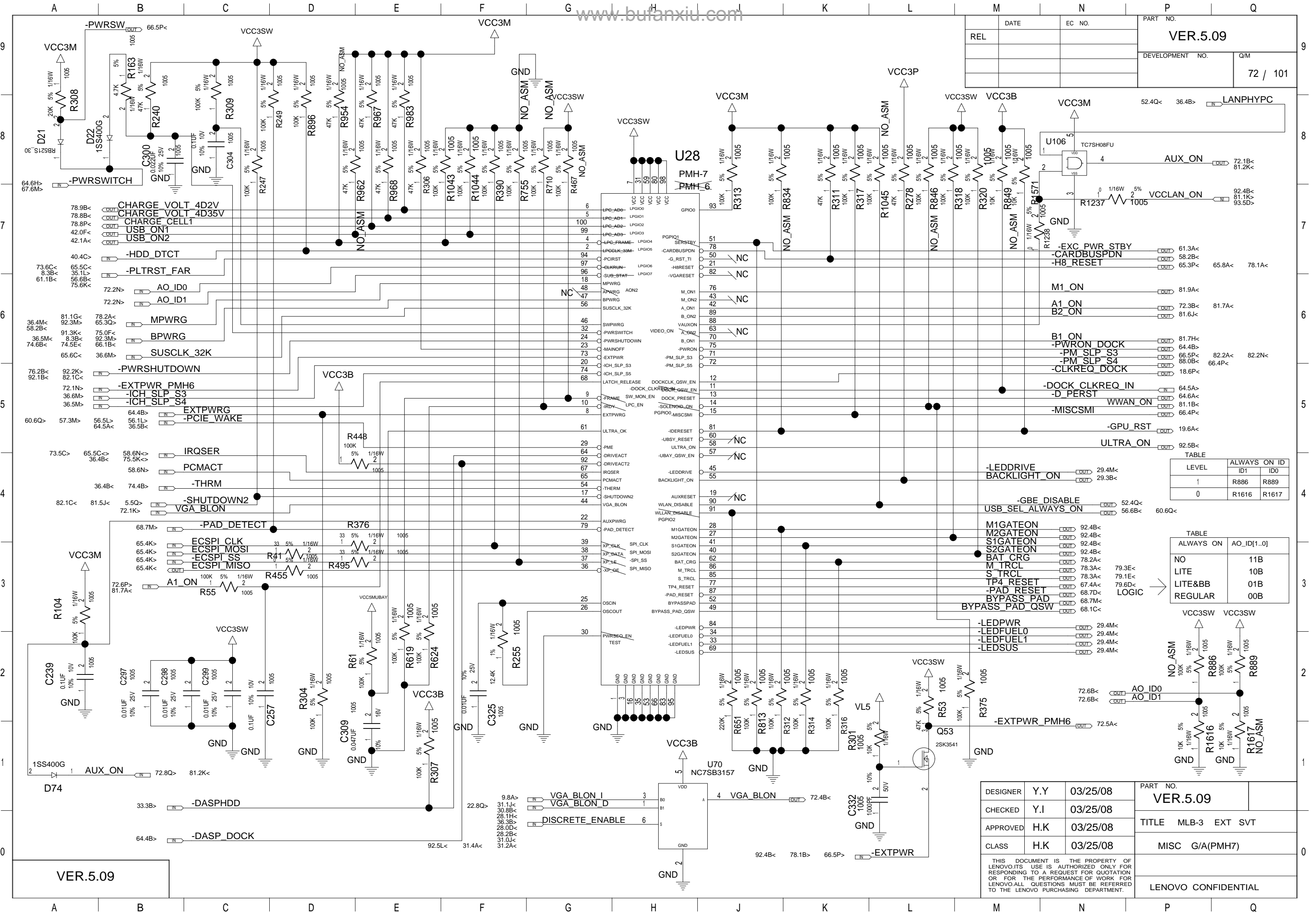



DATE		EC NO.	PART NO.	
REL			VER.5.09	
			DEVELOPMENT NO.	
			Q/M	
			73 / 101	

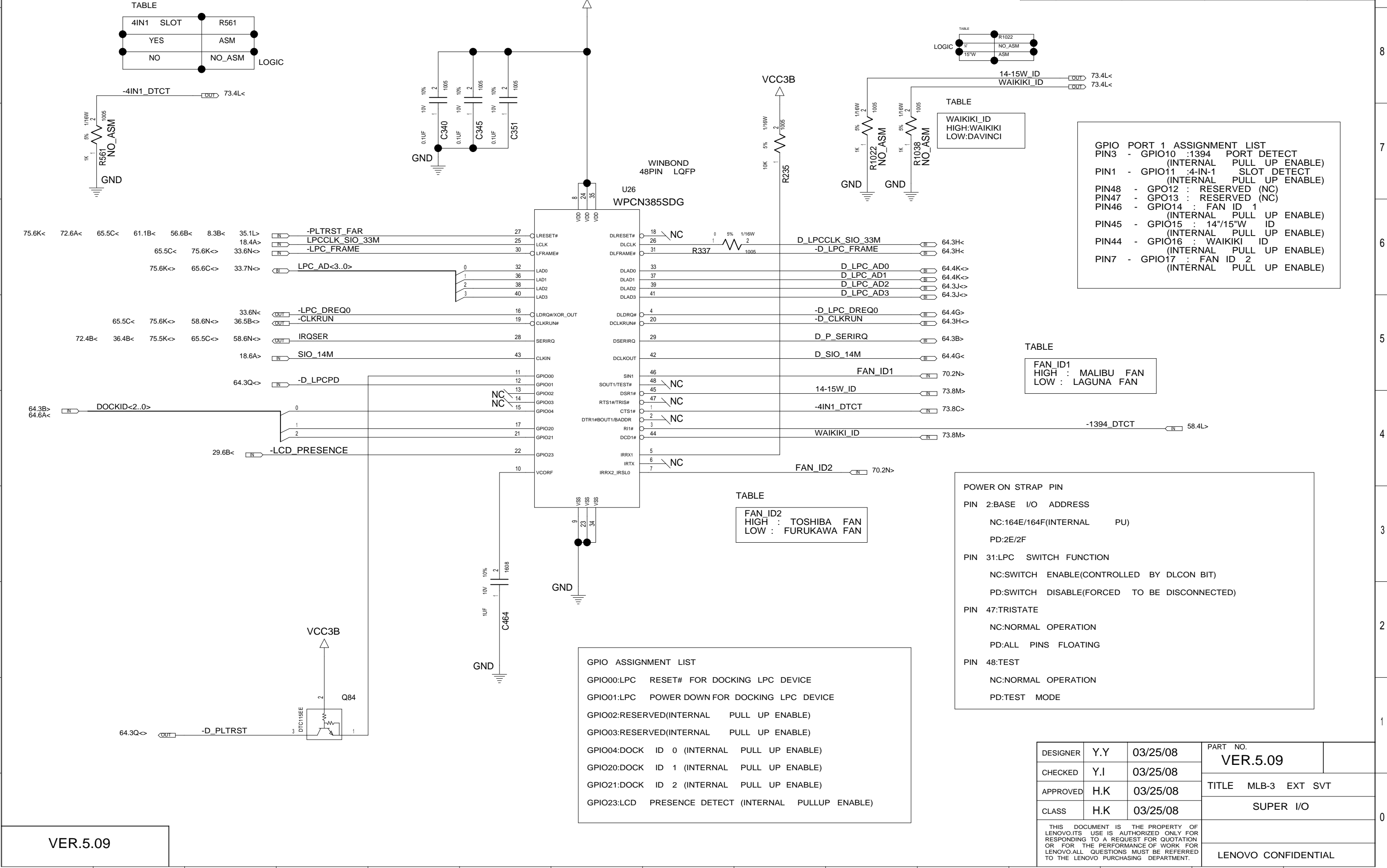

DATE		EC NO.	PART NO.	
REL			VER.5.09	
			DEVELOPMENT NO.	
			Q/M	
			74 / 101	

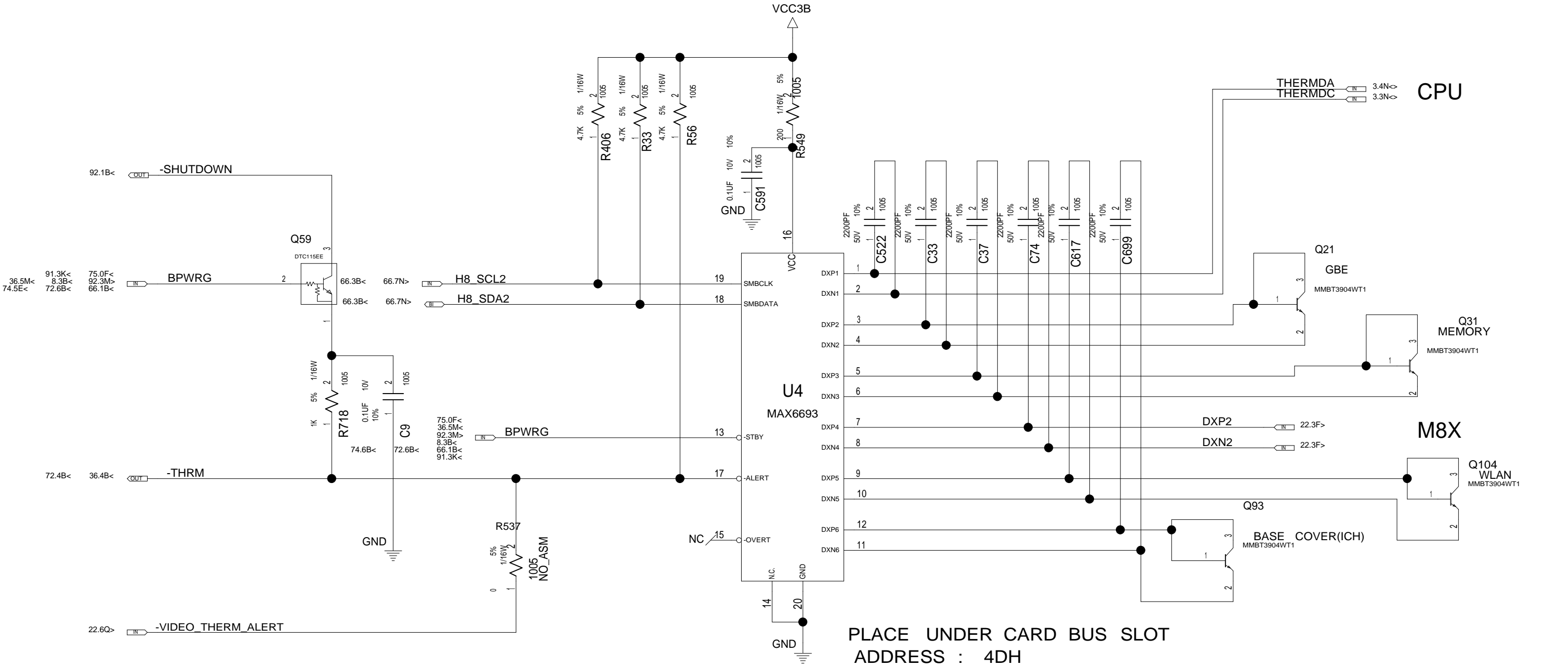

DESIGNER	Y.Y	03/25/08	PART NO.	
CHECKED	Y.I	03/25/08	VER.5.09	
APPROVED	H.K	03/25/08	TITLE MLB-3 EXT SVT	
CLASS	H.K	03/25/08	THERMAL SENSOR	
THIS DOCUMENT IS THE PROPERTY OF LENOVO.ITS USE IS AUTHORIZED ONLY FOR RESPONDING TO A REQUEST FOR QUOTATION OR FOR THE PERFORMANCE OF WORK FOR LENOVO.ALL QUESTIONS MUST BE REFERRED TO THE LENOVO PURCHASING DEPARTMENT.				
			LENOVO CONFIDENTIAL	

DATE		EC NO.	PART NO.	
REL			VER.5.09	
			DEVELOPMENT NO.	Q/M
				75 / 101

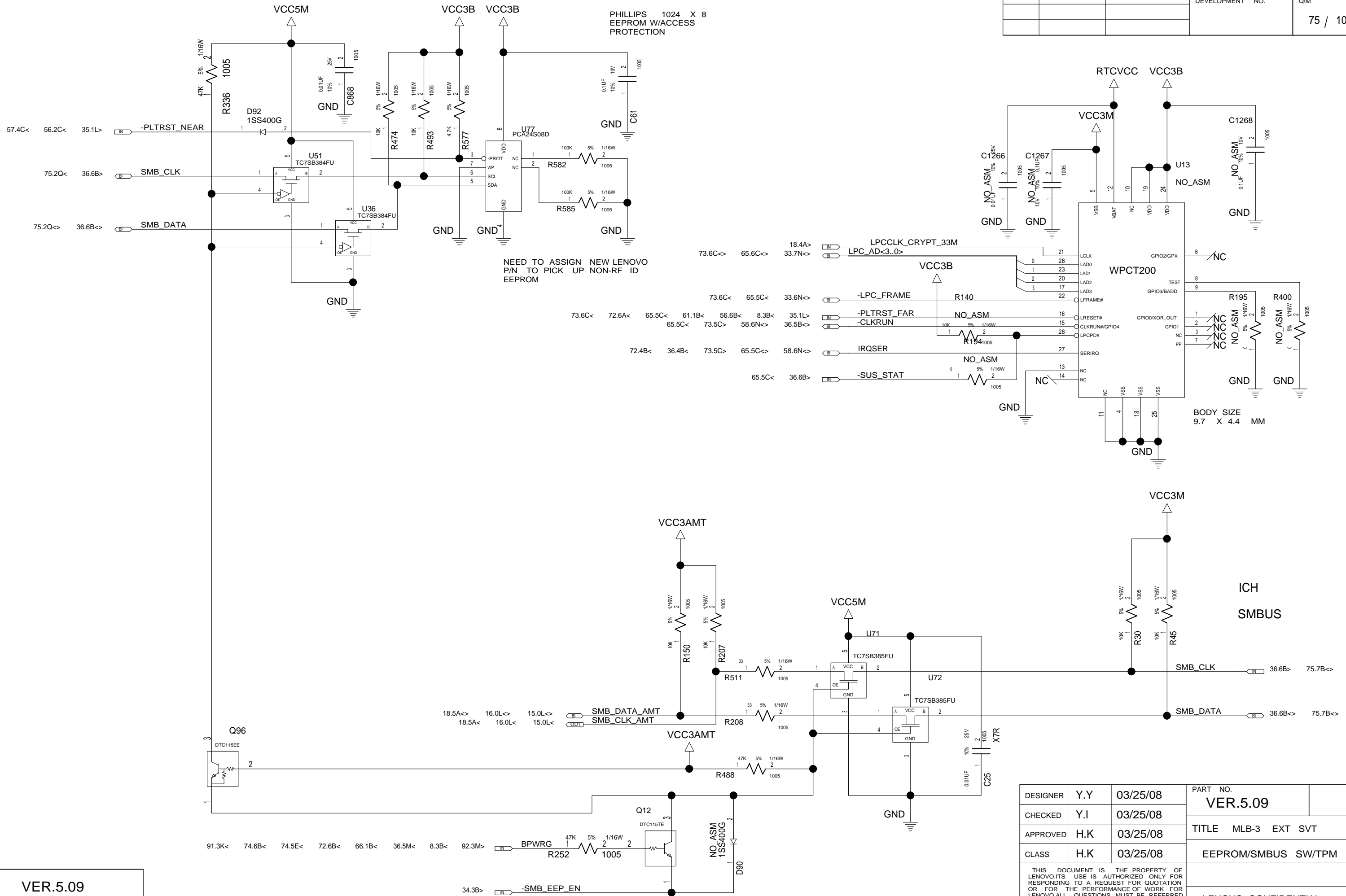

DESIGNER	Y.Y	03/25/08	PART NO.	
CHECKED	Y.I	03/25/08	VER.5.09	
APPROVED	H.K	03/25/08	TITLE MLB-3 EXT SVT	
CLASS	H.K	03/25/08	EEPROM/SMBUS SW/TPM	
THIS DOCUMENT IS THE PROPERTY OF LENOVO. ITS USE IS AUTHORIZED ONLY FOR RESPONDING TO A REQUEST FOR QUOTATION OR FOR THE PERFORMANCE OF WORK FOR LENOVO. ALL QUESTIONS MUST BE REFERRED TO THE LENOVO PURCHASING DEPARTMENT.			LENOVO CONFIDENTIAL	

DATE		EC NO.	PART NO.	
REL			VER.5.09	
			DEVELOPMENT NO.	
			Q/M	
			76 / 101	

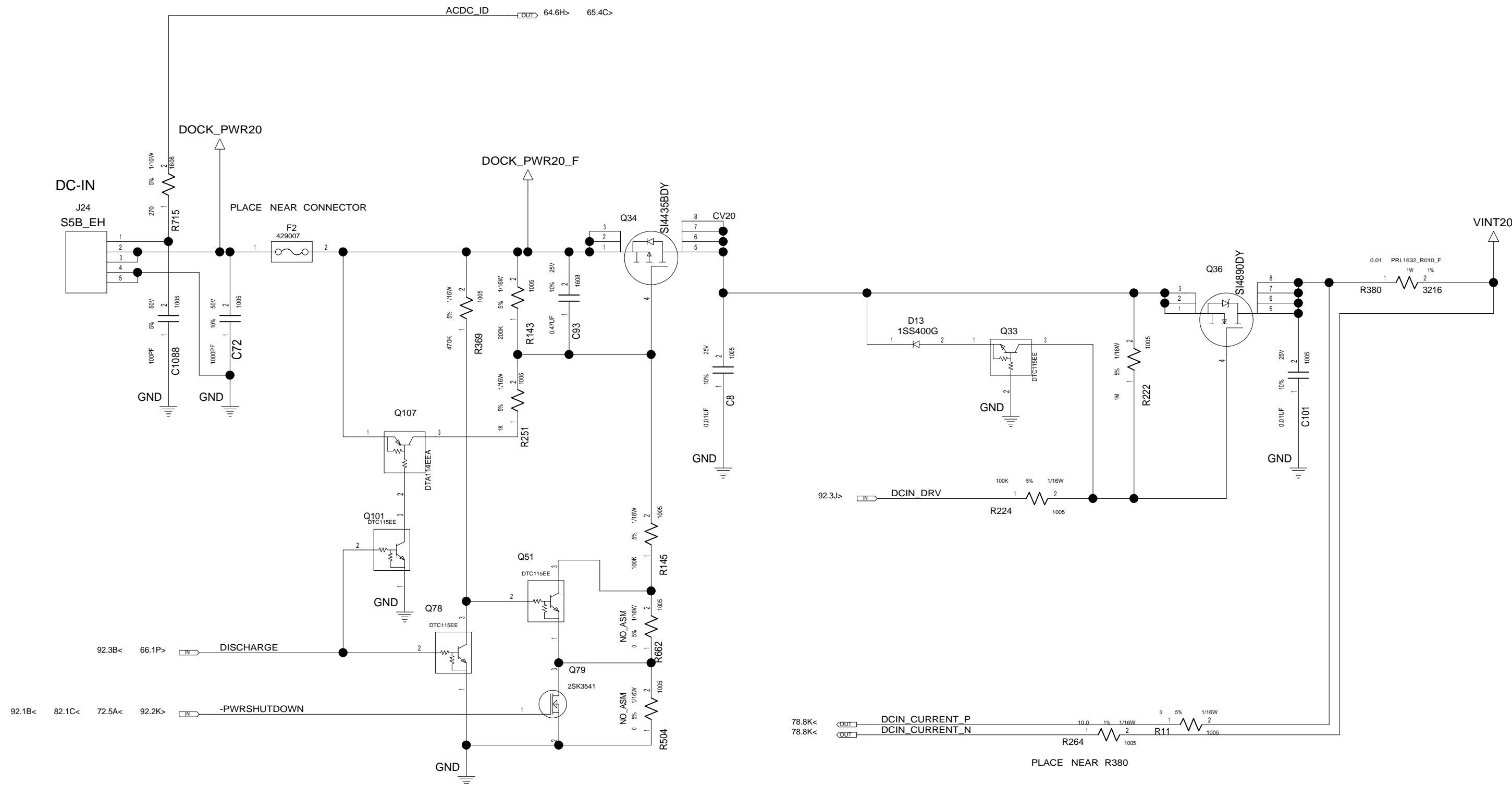

PEAK	SHIFT	YES	NO
R662	NO-ASM		ASM
R369	ASM		NO-ASM
Q78	ASM		NO-ASM
Q51	ASM		NO-ASM



LOGIC

DESIGNER	Y.Y	03/25/08	PART NO.	
CHECKED	Y.I	03/25/08	VER.5.09	
APPROVED	H.K	03/25/08	TITLE MLB-3 EXT SVT	
CLASS	H.K	03/25/08	DC-IN	
THIS DOCUMENT IS THE PROPERTY OF LENOVO.ITS USE IS AUTHORIZED ONLY FOR RESPONDING TO A REQUEST FOR QUOTATION OR FOR THE PERFORMANCE OF WORK FOR LENOVO.ALL QUESTIONS MUST BE REFERRED TO THE LENOVO PURCHASING DEPARTMENT.			LENOVO CONFIDENTIAL	

DATE		EC NO.	PART NO.	
REL			VER.5.09	
			DEVELOPMENT NO.	Q/M
				77 / 101

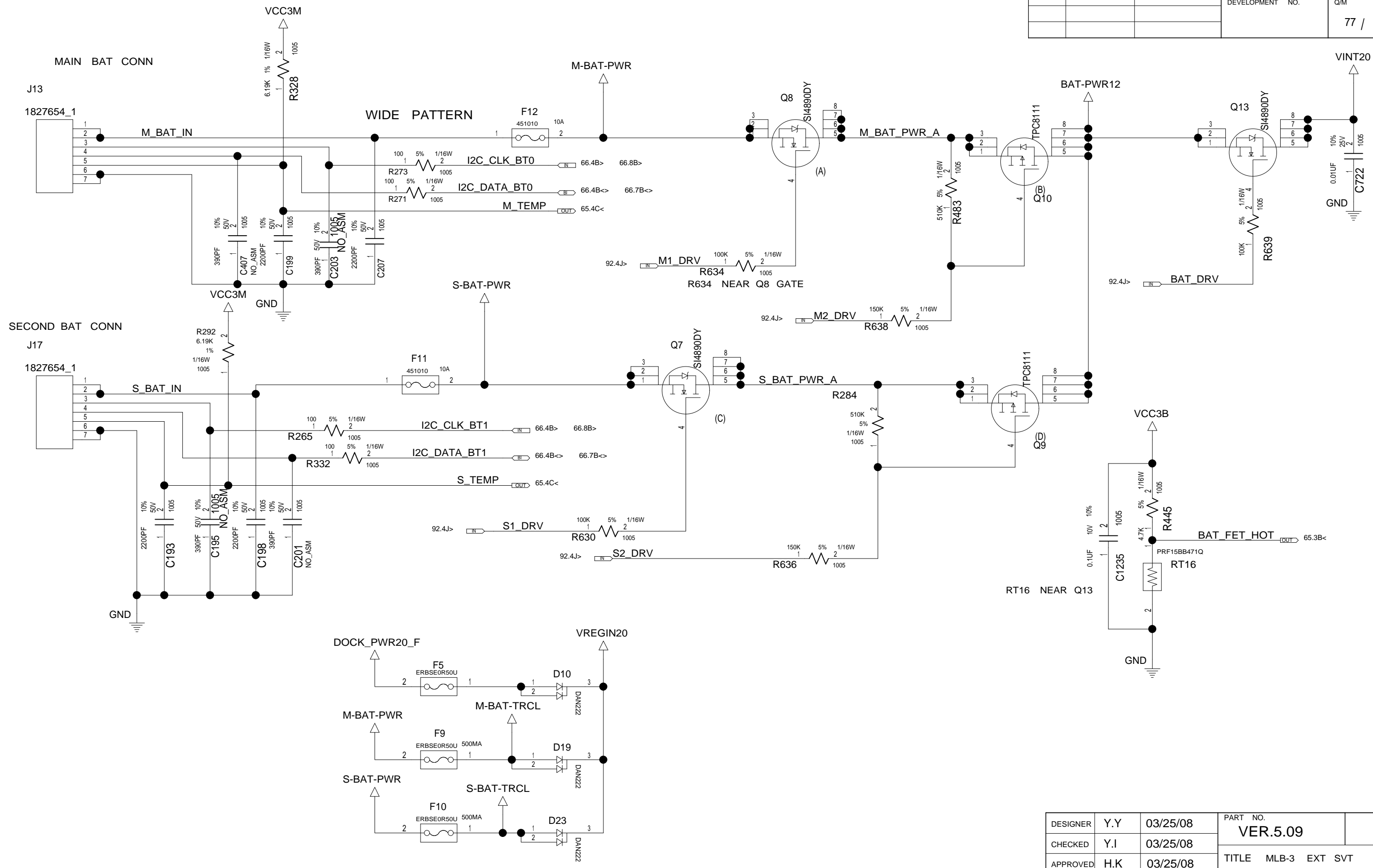

VER.5.09

DESIGNER	Y.Y	03/25/08	PART NO.	
CHECKED	Y.I	03/25/08	VER.5.09	
APPROVED	H.K	03/25/08	TITLE MLB-3 EXT SVT	
CLASS	H.K	03/25/08	BATTERY INPUT	
THIS DOCUMENT IS THE PROPERTY OF LENOVO. ITS USE IS AUTHORIZED ONLY FOR RESPONDING TO A REQUEST FOR QUOTATION OR FOR THE PERFORMANCE OF WORK FOR LENOVO. ALL QUESTIONS MUST BE REFERRED TO THE LENOVO PURCHASING DEPARTMENT.			LENOVO CONFIDENTIAL	

DATE		EC NO.		PART NO.	
REL				VER.5.09	
				DEVELOPMENT NO.	
				Q/M	
				78 / 101	

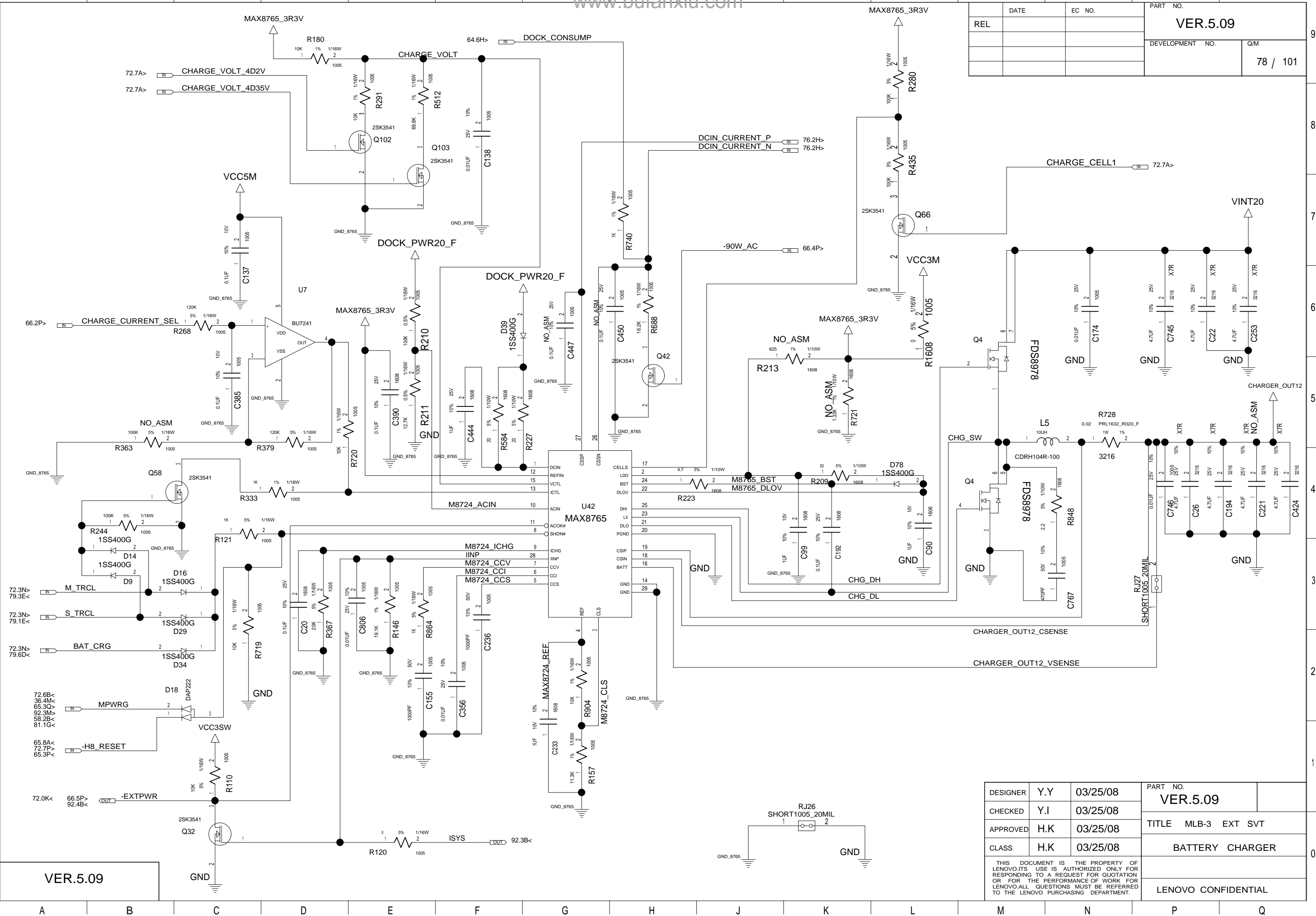

VER.5.09

DESIGNER	Y.Y	03/25/08	PART NO.	
CHECKED	Y.I	03/25/08	VER.5.09	
APPROVED	H.K	03/25/08	TITLE MLB-3 EXT SVT	
CLASS	H.K	03/25/08	BATTERY CHARGER	
THIS DOCUMENT IS THE PROPERTY OF LENOVO.ITS USE IS AUTHORIZED ONLY FOR RESPONDING TO A REQUEST FOR QUOTATION OR FOR THE PERFORMANCE OF WORK FOR LENOVO.ALL QUESTIONS MUST BE REFERRED TO THE LENOVO PURCHASING DEPARTMENT.			LENOVO CONFIDENTIAL	

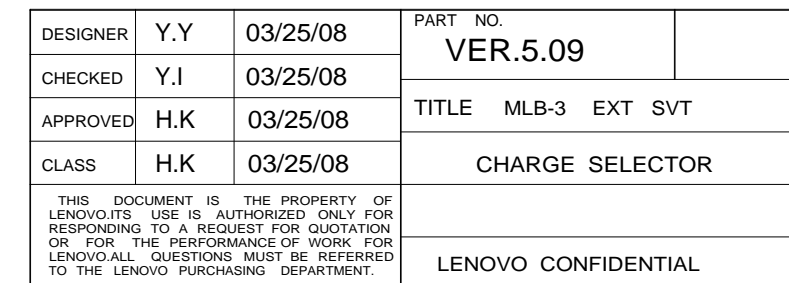

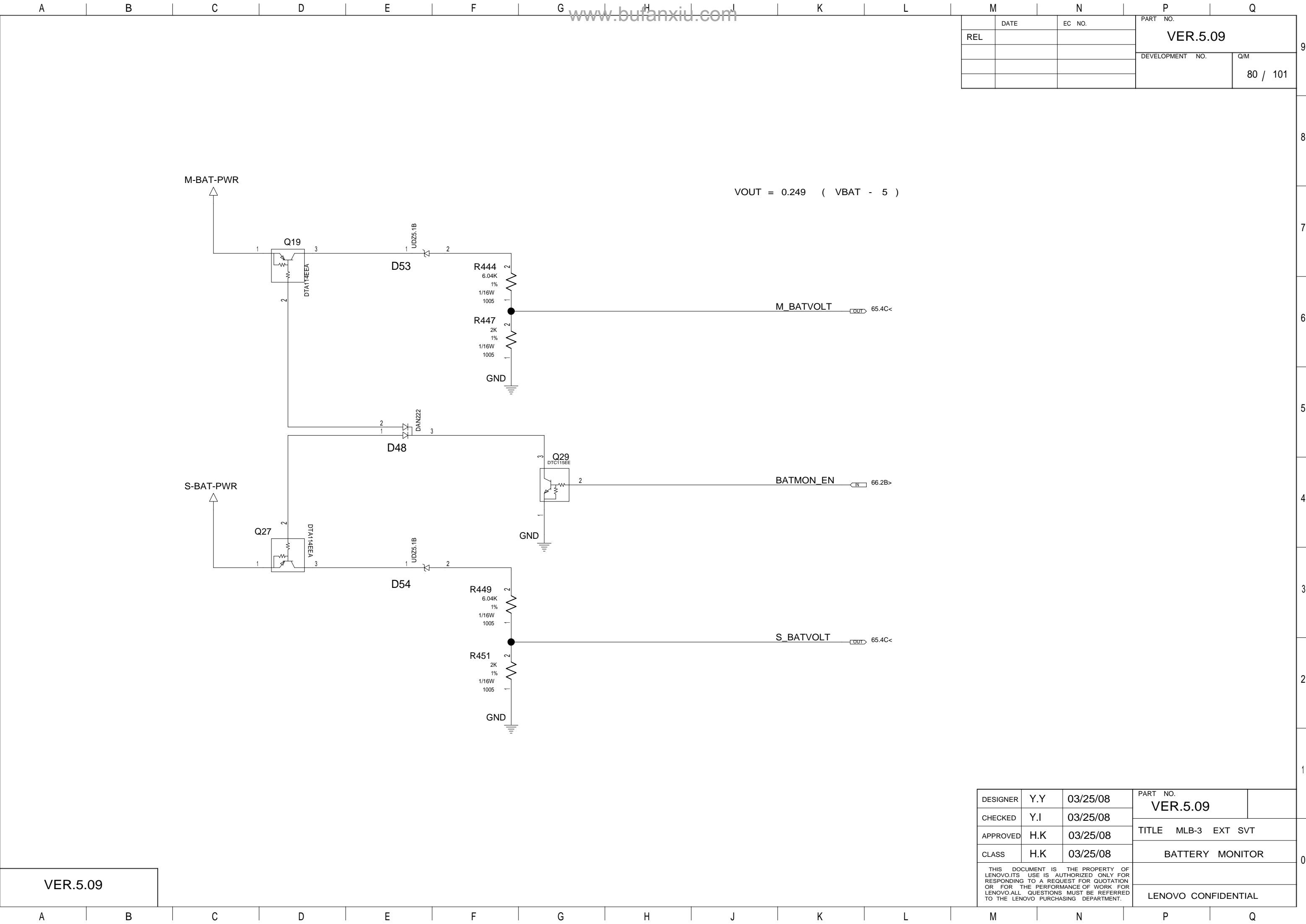

	DATE	EC NO.	PART NO.	
REL			VER.5.09	
			DEVELOPMENT NO.	Q/M
				80 / 101

DESIGNER	Y.Y	03/25/08	PART NO.	
CHECKED	Y.I	03/25/08	VER.5.09	
APPROVED	H.K	03/25/08	TITLE MLB-3 EXT SVT	
CLASS	H.K	03/25/08	BATTERY MONITOR	
THIS DOCUMENT IS THE PROPERTY OF LENOVO.ITS USE IS AUTHORIZED ONLY FOR RESPONDING TO A REQUEST FOR QUOTATION OR FOR THE PERFORMANCE OF WORK FOR LENOVO.ALL QUESTIONS MUST BE REFERRED TO THE LENOVO PURCHASING DEPARTMENT.			LENOVO CONFIDENTIAL	



DATE		EC NO.		PART NO.	
REL				VER.5.09	
				DEVELOPMENT NO.	
				Q/M	
				81 / 101	

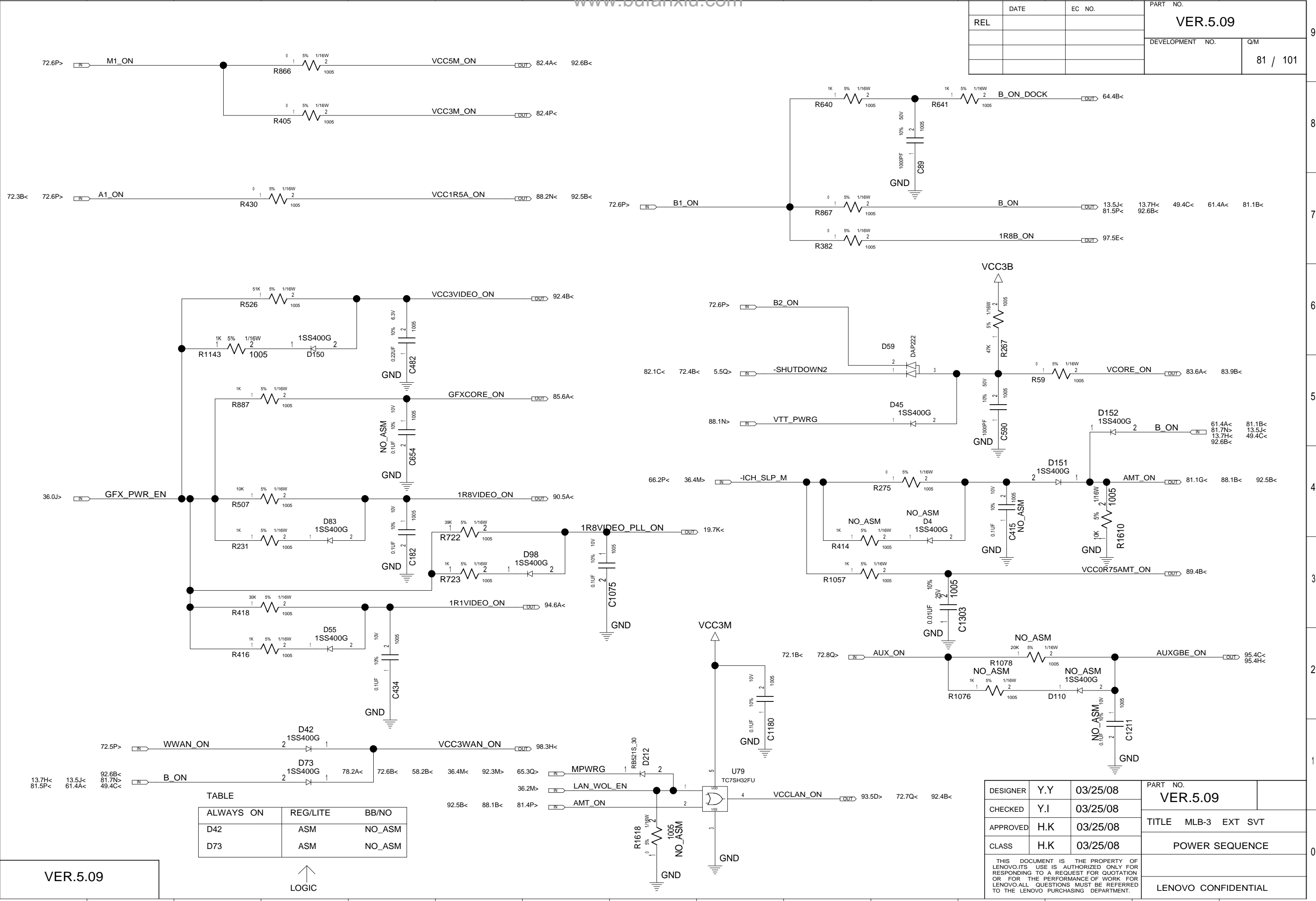

DESIGNER	Y.Y	03/25/08	PART NO.	
CHECKED	Y.I	03/25/08	VER.5.09	
APPROVED	H.K	03/25/08	TITLE MLB-3 EXT SVT	
CLASS	H.K	03/25/08	POWER SEQUENCE	
THIS DOCUMENT IS THE PROPERTY OF LENOVO.ITS USE IS AUTHORIZED ONLY FOR RESPONDING TO A REQUEST FOR QUOTATION OR FOR THE PERFORMANCE OF WORK FOR LENOVO.ALL QUESTIONS MUST BE REFERRED TO THE LENOVO PURCHASING DEPARTMENT.			LENOVO CONFIDENTIAL	

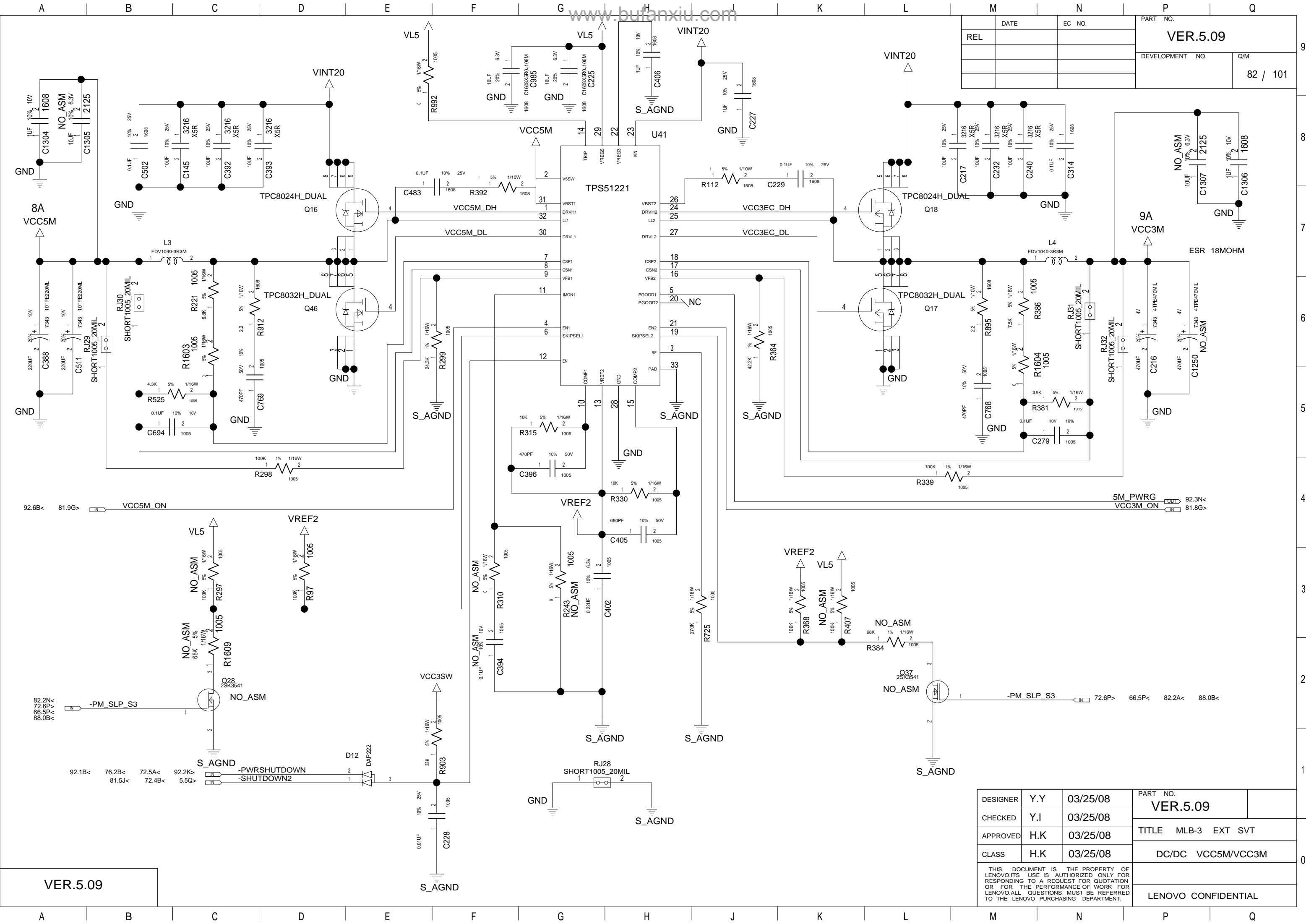

	DATE	EC NO.	PART NO.	
REL			VER.5.09	
			DEVELOPMENT NO.	
			Q/M	
			82 / 101	

VER.5.09

DESIGNER	Y.Y	03/25/08	PART NO.	
CHECKED	Y.I	03/25/08	VER.5.09	
APPROVED	H.K	03/25/08	TITLE MLB-3 EXT SVT	
CLASS	H.K	03/25/08	DC/DC VCC5M/VCC3M	
THIS DOCUMENT IS THE PROPERTY OF LENOVO.ITS USE IS AUTHORIZED ONLY FOR RESPONDING TO A REQUEST FOR QUOTATION OR FOR THE PERFORMANCE OF WORK FOR LENOVO.ALL QUESTIONS MUST BE REFERRED TO THE LENOVO PURCHASING DEPARTMENT.			LENOVO CONFIDENTIAL	

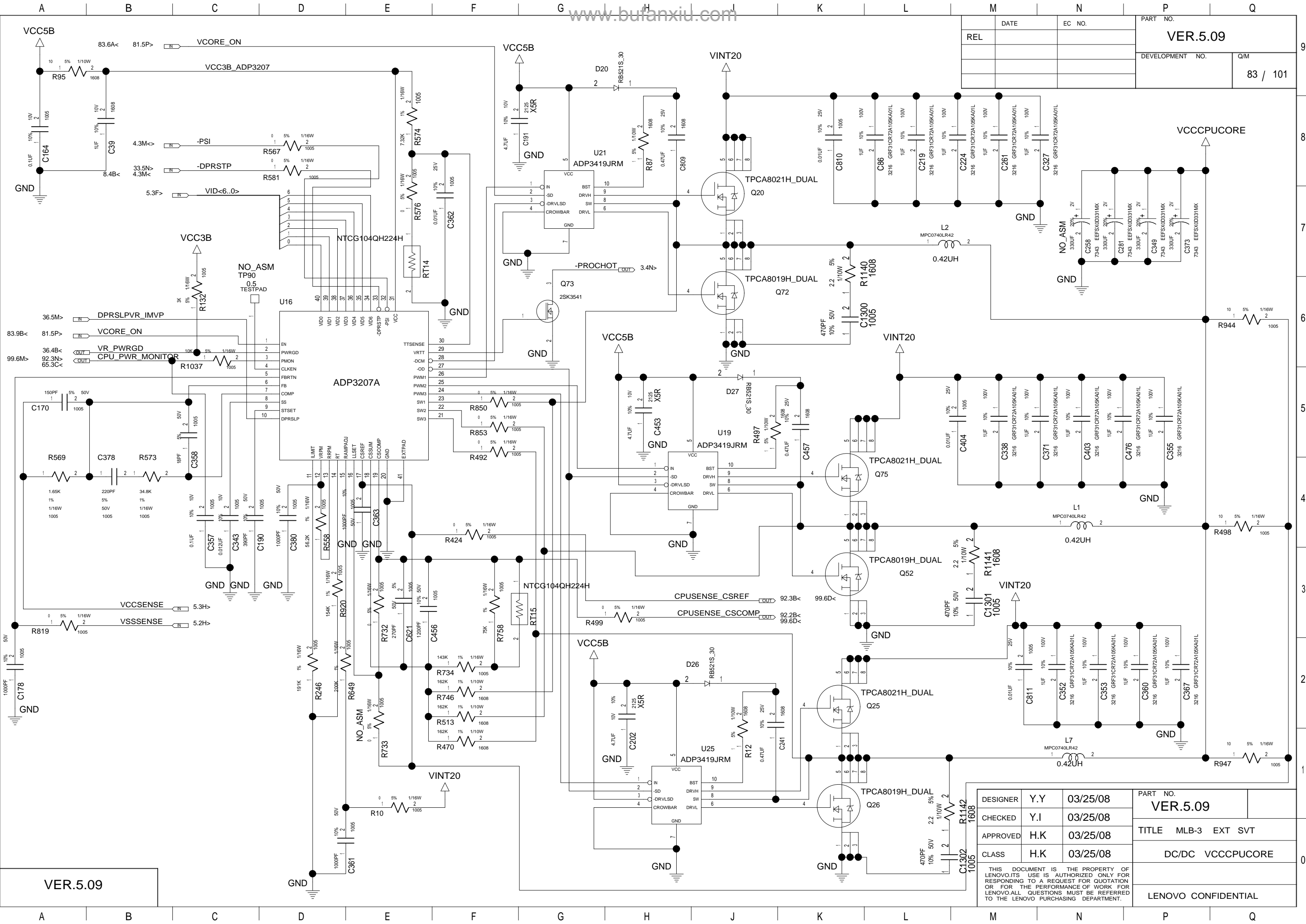

REL	DATE	EC NO.	PART NO.	
			VER.5.09	
			DEVELOPMENT NO.	Q/M
				83 / 101

DESIGNER	Y.Y	03/25/08	PART NO.	
CHECKED	Y.I	03/25/08	VER.5.09	
APPROVED	H.K	03/25/08	TITLE	
CLASS	H.K	03/25/08	DC/DC VCCCPCUCORE	
THIS DOCUMENT IS THE PROPERTY OF LENOVO. ITS USE IS AUTHORIZED ONLY FOR RESPONDING TO A REQUEST FOR QUOTATION OR FOR THE PERFORMANCE OF WORK FOR LENOVO. ALL QUESTIONS MUST BE REFERRED TO THE LENOVO PURCHASING DEPARTMENT.			LENOVO CONFIDENTIAL	

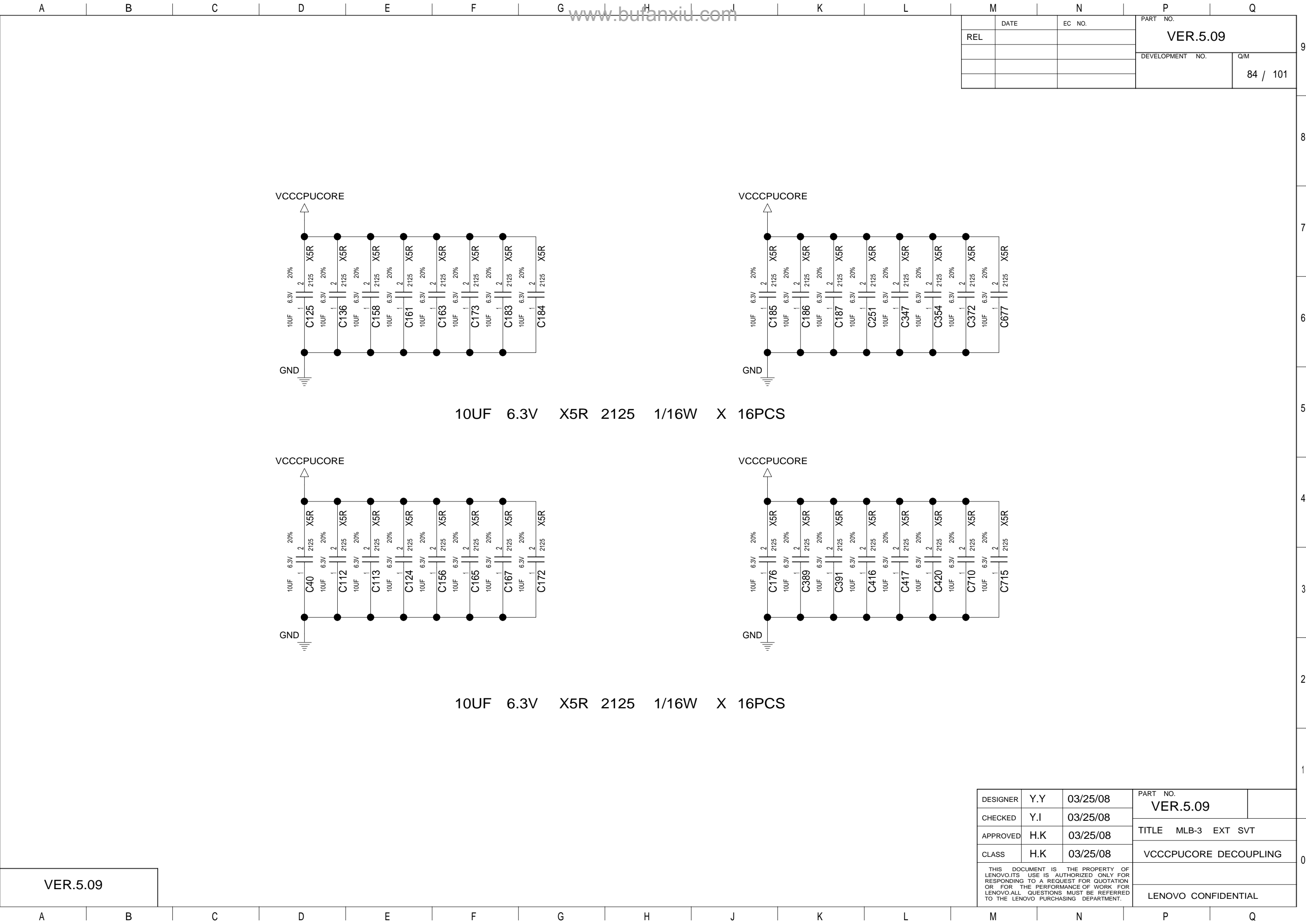

TABLE

M8X
VID<4.0>
00000
00010
00110
01110
10000
10010

REL	DATE	EC NO.	PART NO.	VER.5.09
			DEVELOPMENT NO.	Q/M
				85 / 101

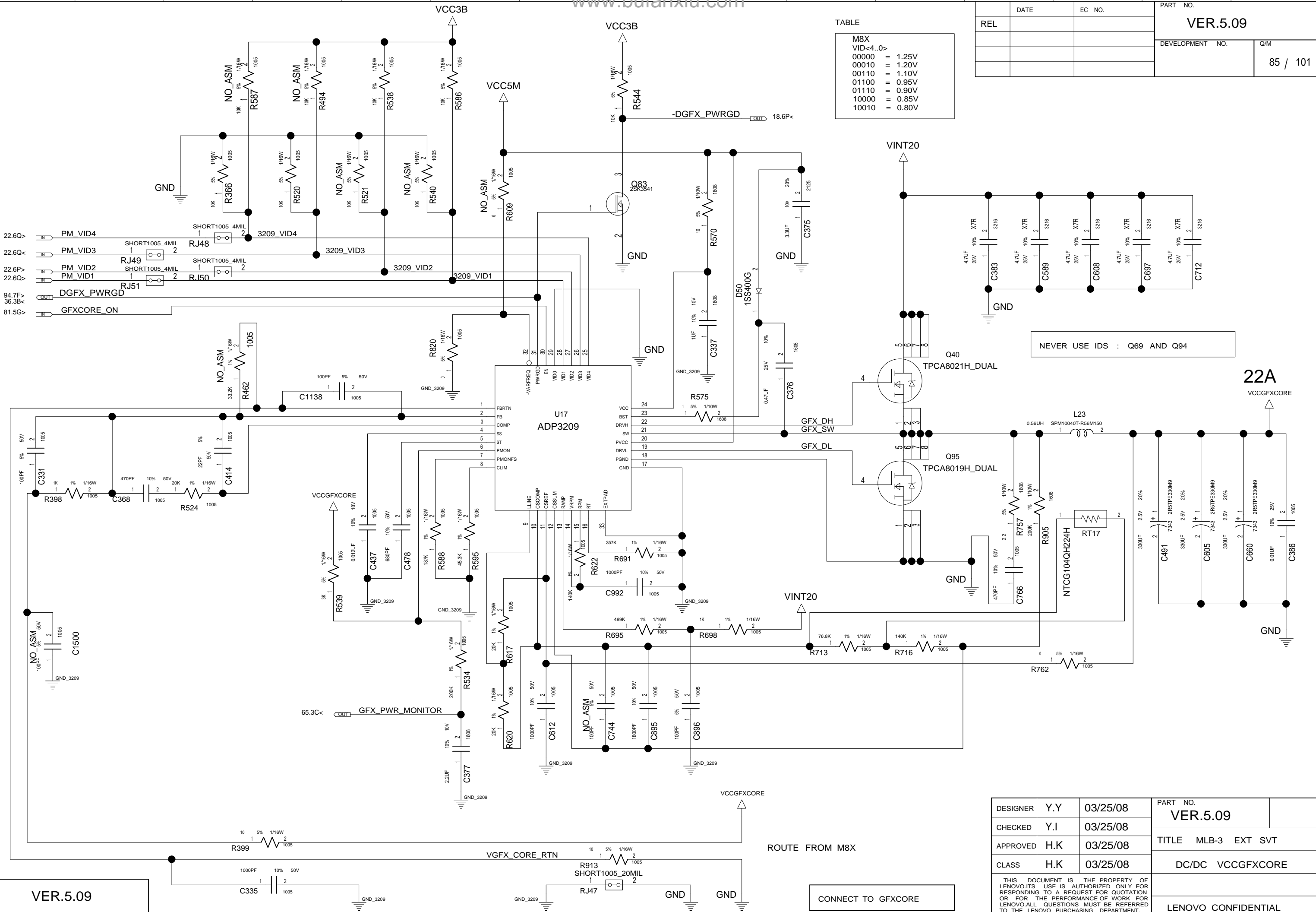

NEVER USE IDS : Q69 AND Q94

CONNECT TO GFXCORE

DESIGNER	Y.Y	03/25/08	PART NO.	VER.5.09
CHECKED	Y.I	03/25/08	TITLE	MLB-3 EXT SVT
APPROVED	H.K	03/25/08	DC/DC	VCCGFXCORE
CLASS	H.K	03/25/08	LENOVO CONFIDENTIAL	

THIS DOCUMENT IS THE PROPERTY OF LENOVO.ITS USE IS AUTHORIZED ONLY FOR RESPONDING TO A REQUEST FOR QUOTATION OR FOR THE PERFORMANCE OF WORK FOR LENOVO.ALL QUESTIONS MUST BE REFERRED TO THE LENOVO PURCHASING DEPARTMENT.

A		B		C		D		E		F		G		H		I		K		L		M		N		P		Q																			
www.buifanxiu.com																										DATE		EC NO.		PART NO.						VER.5.09											
																								REL						DEVELOPMENT NO.												Q/M					
																														86 / 101																	
BLANK																																															

DESIGNER	Y.Y	03/25/08	PART NO. <b>VER.5.09</b>	
CHECKED	Y.I	03/25/08		
APPROVED	H.K	03/25/08	TITLE    MLB-3    EXT    SVT	
CLASS	H.K	03/25/08	BLANK	
THIS DOCUMENT IS THE PROPERTY OF LENOVO.ITS USE IS AUTHORIZED ONLY FOR RESPONDING TO A REQUEST FOR QUOTATION OR FOR THE PERFORMANCE OF WORK FOR LENOVO.ALL QUESTIONS MUST BE REFERRED TO THE LENOVO PURCHASING DEPARTMENT.				
			LENOVO CONFIDENTIAL	

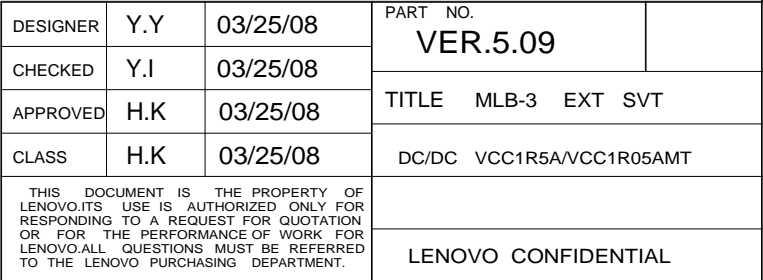



DATE		EC NO.	PART NO.	
REL			VER.5.09	
			DEVELOPMENT NO.	Q/M
				89 / 101

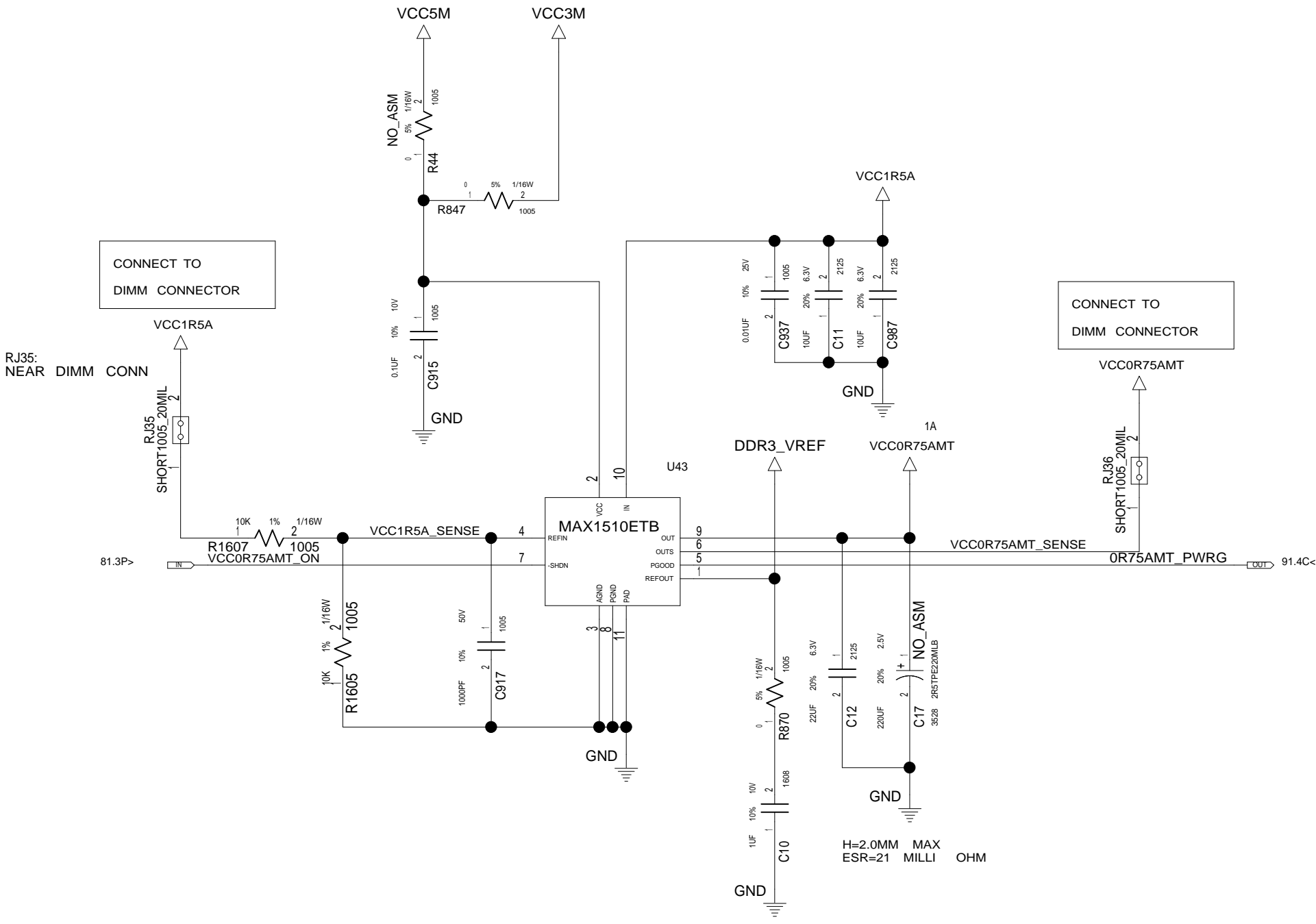

DESIGNER	Y.Y	03/25/08	PART NO.	
CHECKED	Y.I	03/25/08	VER.5.09	
APPROVED	H.K	03/25/08	TITLE MLB-3 EXT SVT	
CLASS	H.K	03/25/08	DC/DC VCC0R75AMT	
THIS DOCUMENT IS THE PROPERTY OF LENOVO.ITS USE IS AUTHORIZED ONLY FOR RESPONDING TO A REQUEST FOR QUOTATION OR FOR THE PERFORMANCE OF WORK FOR LENOVO.ALL QUESTIONS MUST BE REFERRED TO THE LENOVO PURCHASING DEPARTMENT.				
			LENOVO CONFIDENTIAL	

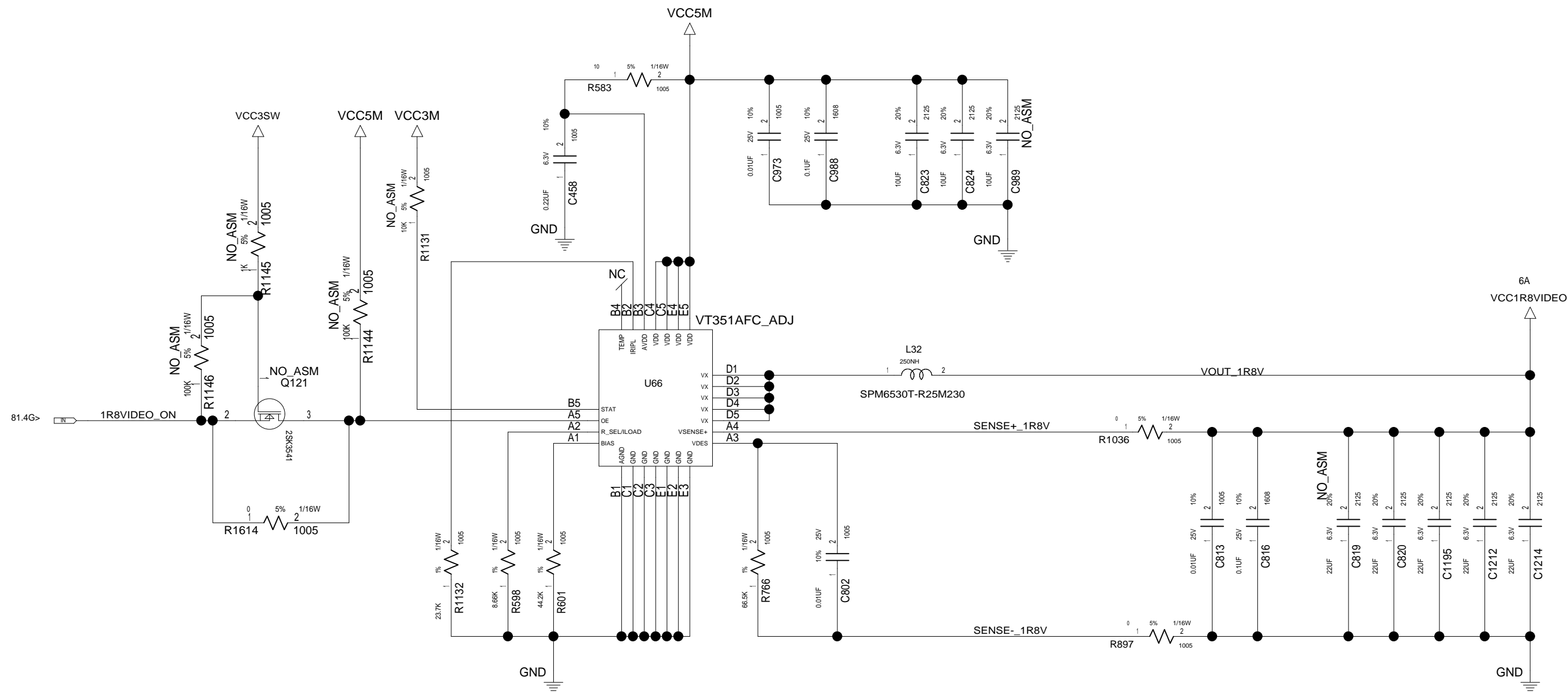

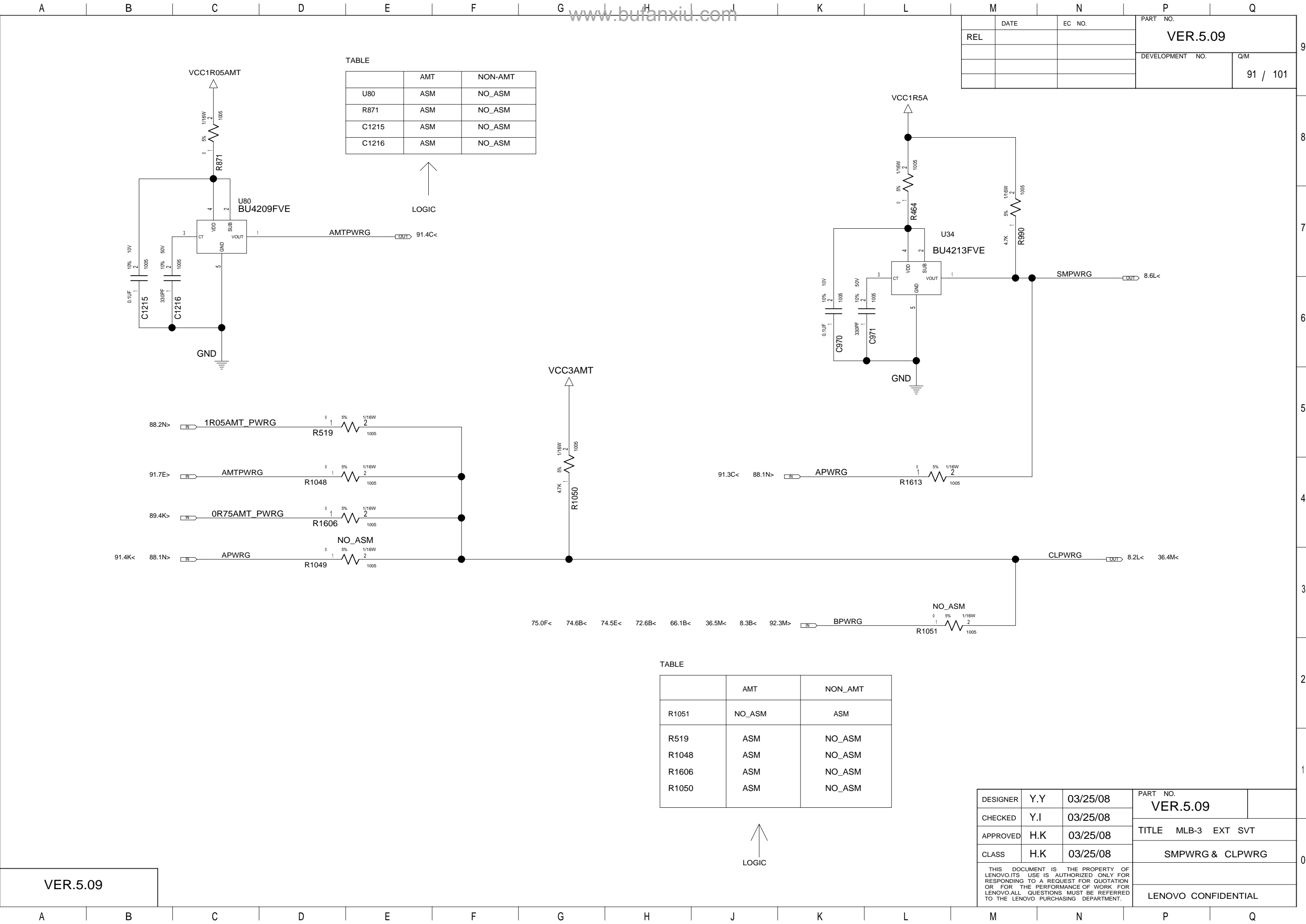

	DATE	EC NO.	PART NO.	
REL			VER.5.09	
			DEVELOPMENT NO.	Q/M
				91 / 101

DESIGNER	Y.Y	03/25/08	PART NO.	
CHECKED	Y.I	03/25/08	VER.5.09	
APPROVED	H.K	03/25/08	TITLE MLB-3 EXT SVT	
CLASS	H.K	03/25/08	SMPWRG & CLPWRG	
THIS DOCUMENT IS THE PROPERTY OF LENOVO.ITS USE IS AUTHORIZED ONLY FOR RESPONDING TO A REQUEST FOR QUOTATION OR FOR THE PERFORMANCE OF WORK FOR LENOVO.ALL QUESTIONS MUST BE REFERRED TO THE LENOVO PURCHASING DEPARTMENT.			LENOVO CONFIDENTIAL	

DATE		EC NO.		PART NO.	
REL				VER.5.09	
				DEVELOPMENT NO.	
				Q/M	
				92 / 101	

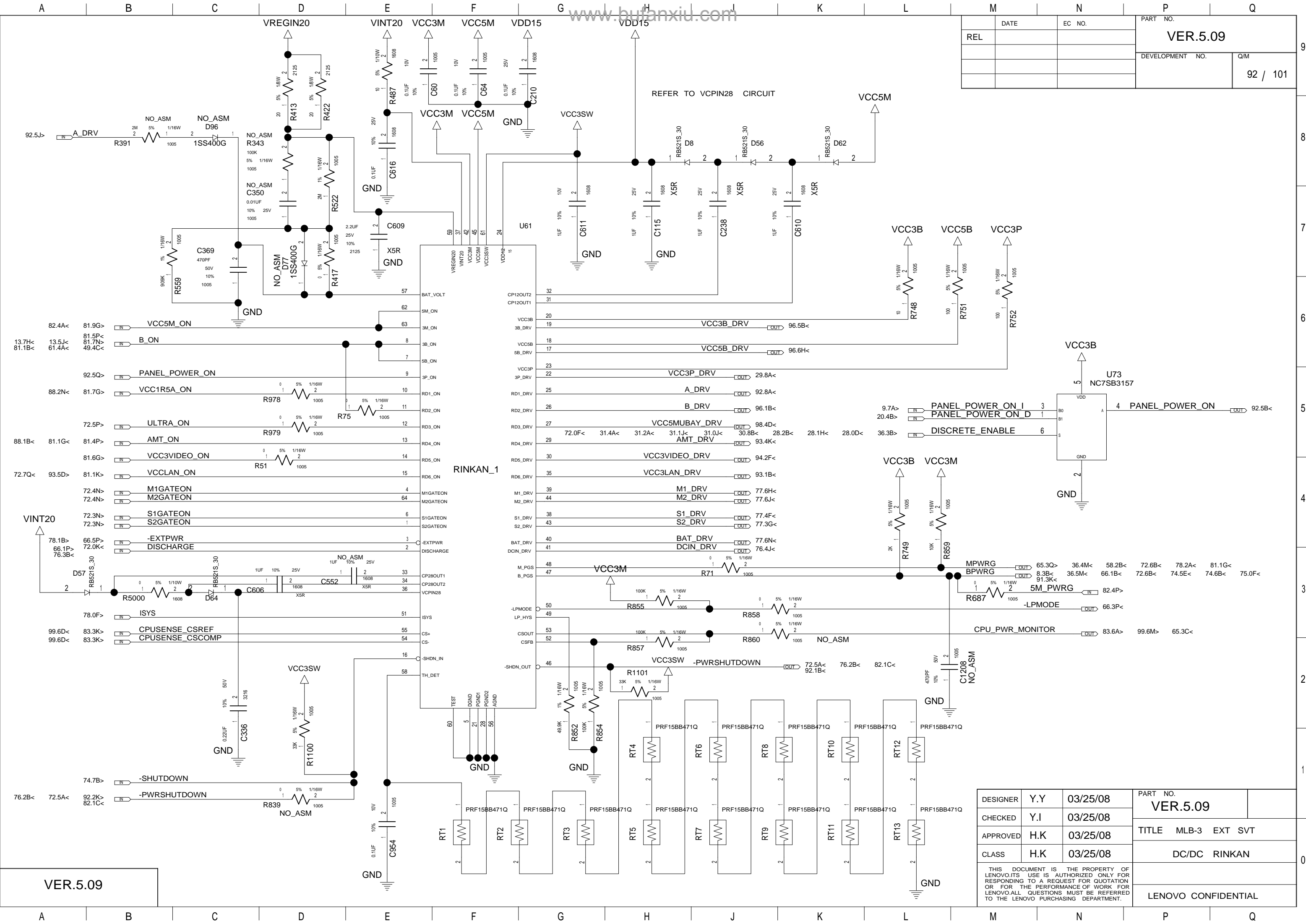

DESIGNER	Y.Y	03/25/08	PART NO.	
CHECKED	Y.I	03/25/08	VER.5.09	
APPROVED	H.K	03/25/08	TITLE MLB-3 EXT SVT	
CLASS	H.K	03/25/08	DC/DC RINKAN	
THIS DOCUMENT IS THE PROPERTY OF LENOVO.ITS USE IS AUTHORIZED ONLY FOR RESPONDING TO A REQUEST FOR QUOTATION OR FOR THE PERFORMANCE OF WORK FOR LENOVO.ALL QUESTIONS MUST BE REFERRED TO THE LENOVO PURCHASING DEPARTMENT.			LENOVO CONFIDENTIAL	

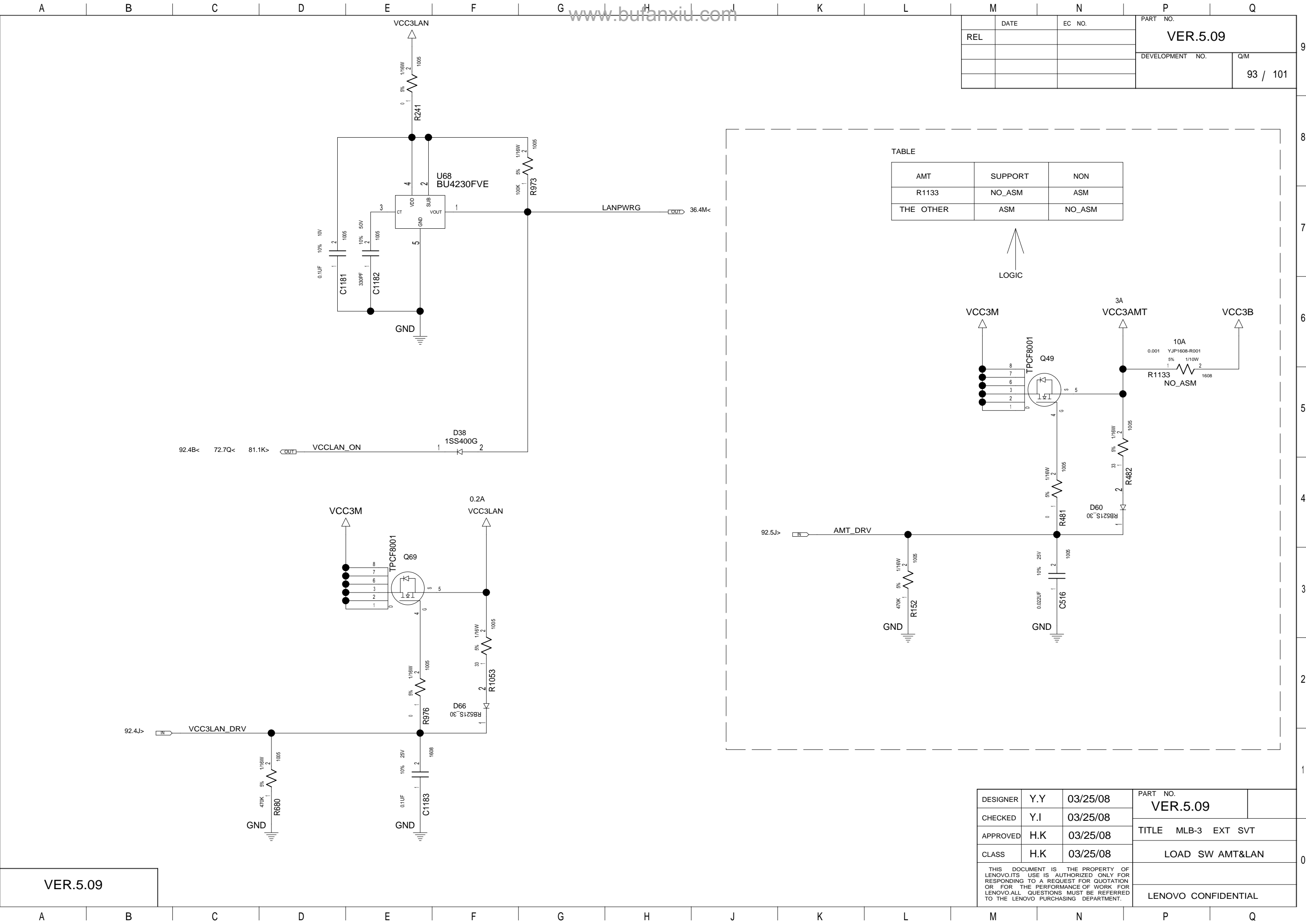

DATE		EC NO.	PART NO.	
REL			VER.5.09	
			DEVELOPMENT NO.	
			Q/M	
			93 / 101	

TABLE

AMT	SUPPORT	NON
R1133	NO_ASM	ASM
THE OTHER	ASM	NO_ASM

LOGIC

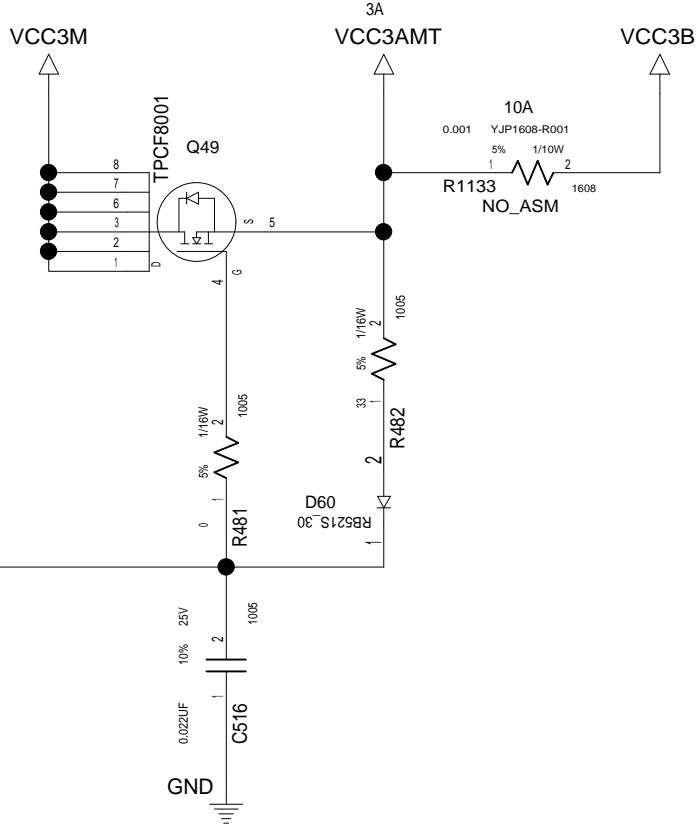

DESIGNER	Y.Y	03/25/08	PART NO.	
CHECKED	Y.I	03/25/08	VER.5.09	
APPROVED	H.K	03/25/08	TITLE MLB-3 EXT SVT	
CLASS	H.K	03/25/08	LOAD SW AMT&LAN	
THIS DOCUMENT IS THE PROPERTY OF LENOVO.ITS USE IS AUTHORIZED ONLY FOR RESPONDING TO A REQUEST FOR QUOTATION OR FOR THE PERFORMANCE OF WORK FOR LENOVO.ALL QUESTIONS MUST BE REFERRED TO THE LENOVO PURCHASING DEPARTMENT.			LENOVO CONFIDENTIAL	

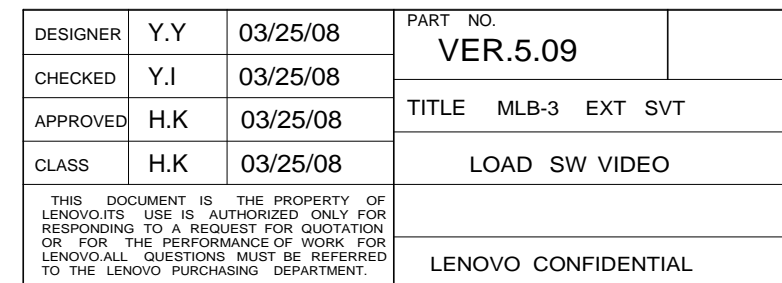

DATE		EC NO.	PART NO.	
REL			VER.5.09	
			DEVELOPMENT NO.	
			Q/M	
			95 / 101	

VCC1R8AUX

1.8V : R1079 : 5.62KOHM

2.5V : R1079 : 3.48KOHM

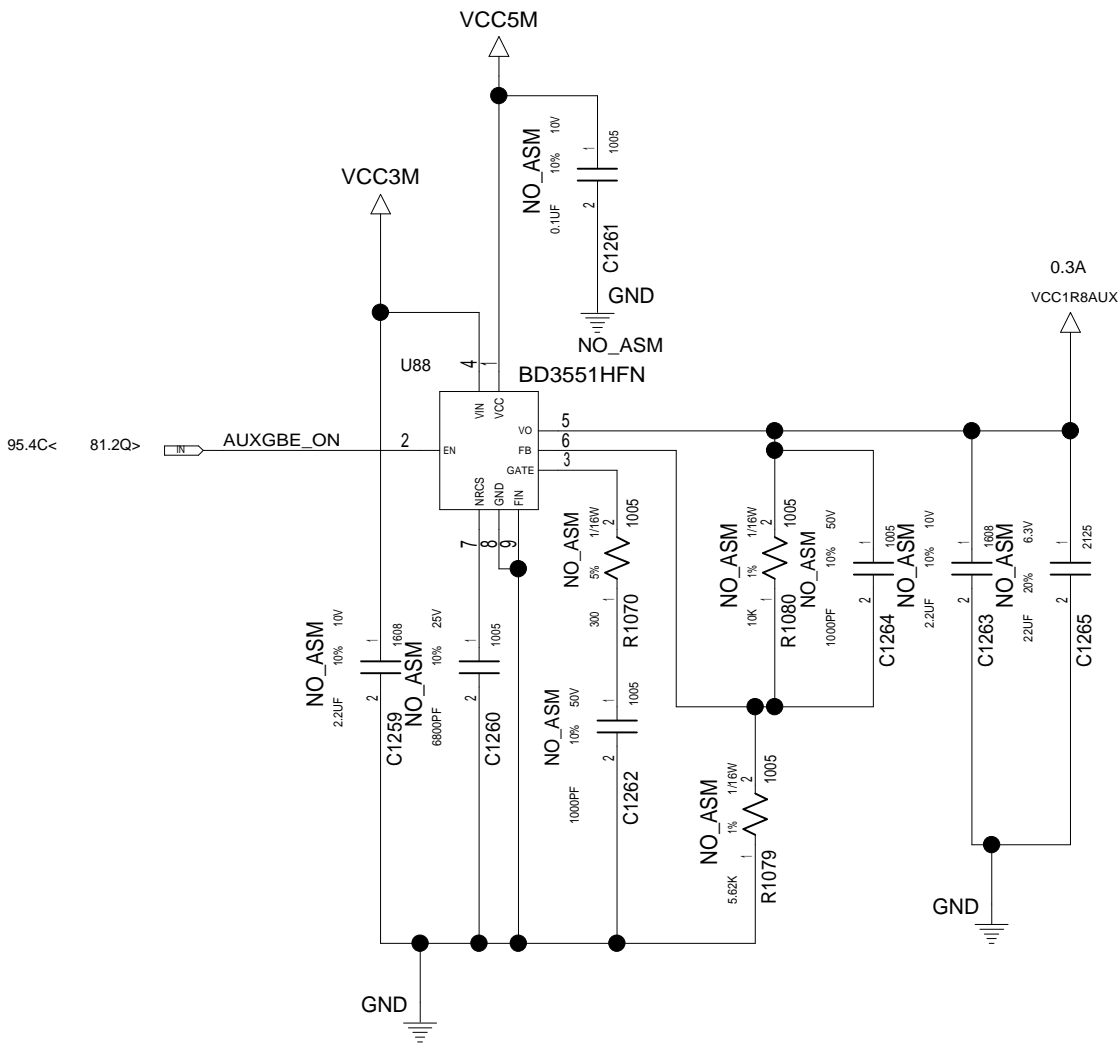
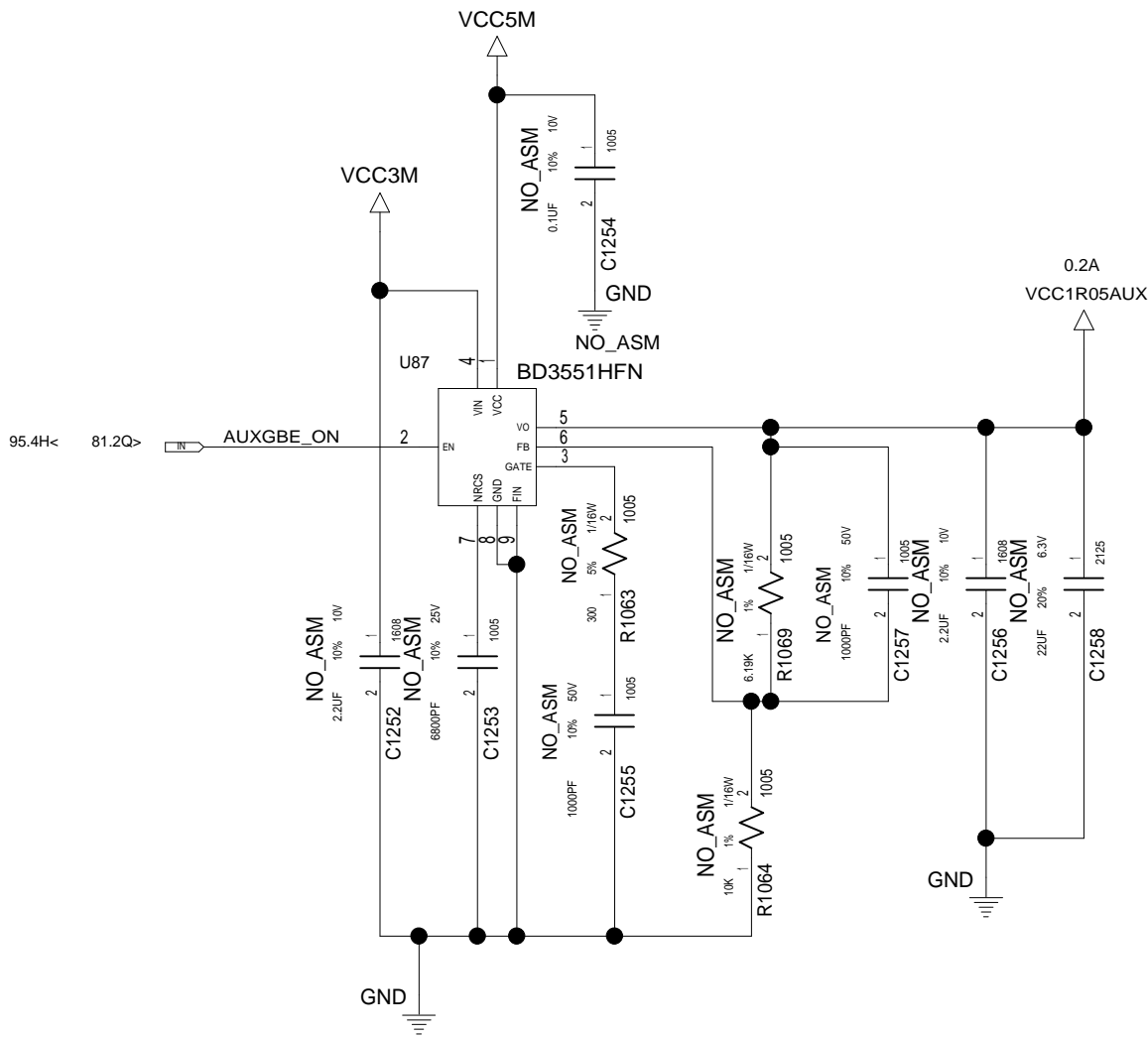

DESIGNER	Y.Y	03/25/08	PART NO.	
CHECKED	Y.I	03/25/08	VER.5.09	
APPROVED	H.K	03/25/08	TITLE MLB-3 EXT SVT	
CLASS	H.K	03/25/08	LOAD SW AUX	
THIS DOCUMENT IS THE PROPERTY OF LENOVO.ITS USE IS AUTHORIZED ONLY FOR RESPONDING TO A REQUEST FOR QUOTATION OR FOR THE PERFORMANCE OF WORK FOR LENOVO.ALL QUESTIONS MUST BE REFERRED TO THE LENOVO PURCHASING DEPARTMENT.			LENOVO CONFIDENTIAL	

TABLE		
	WWAN	NON WWAN
Q111	ASM	NO_ASM

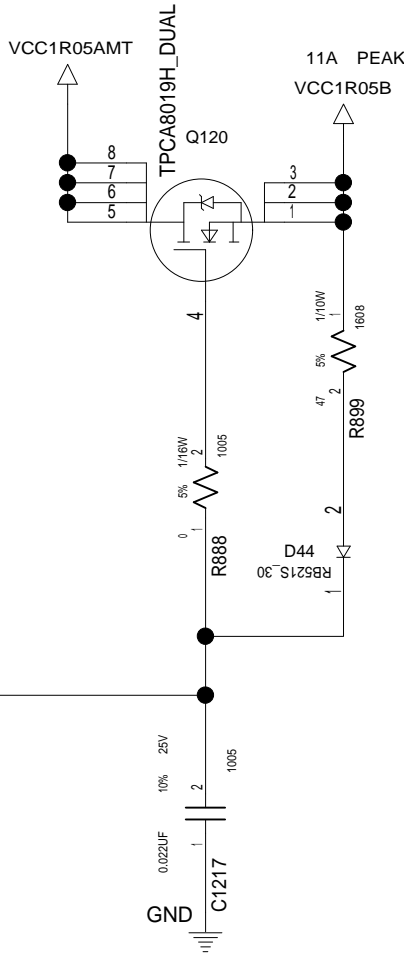
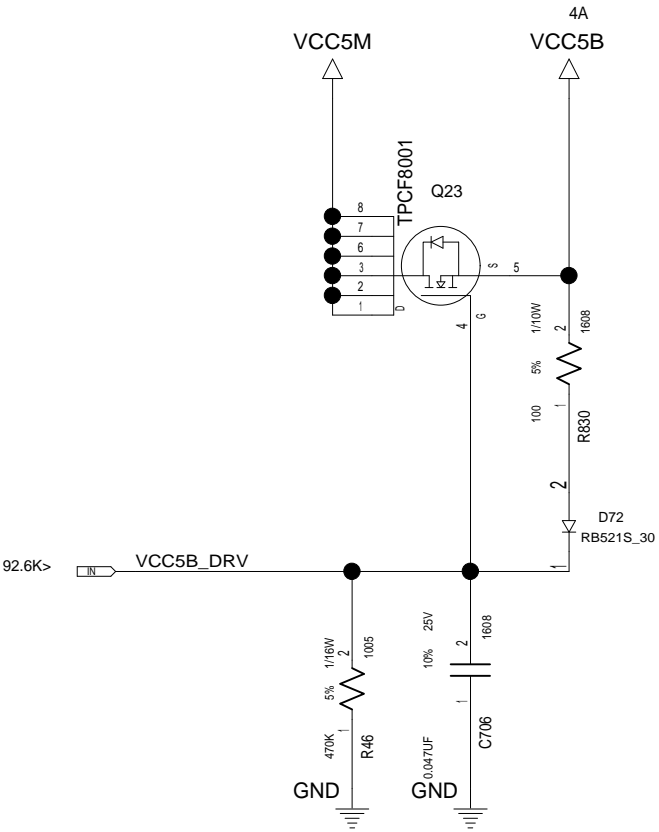
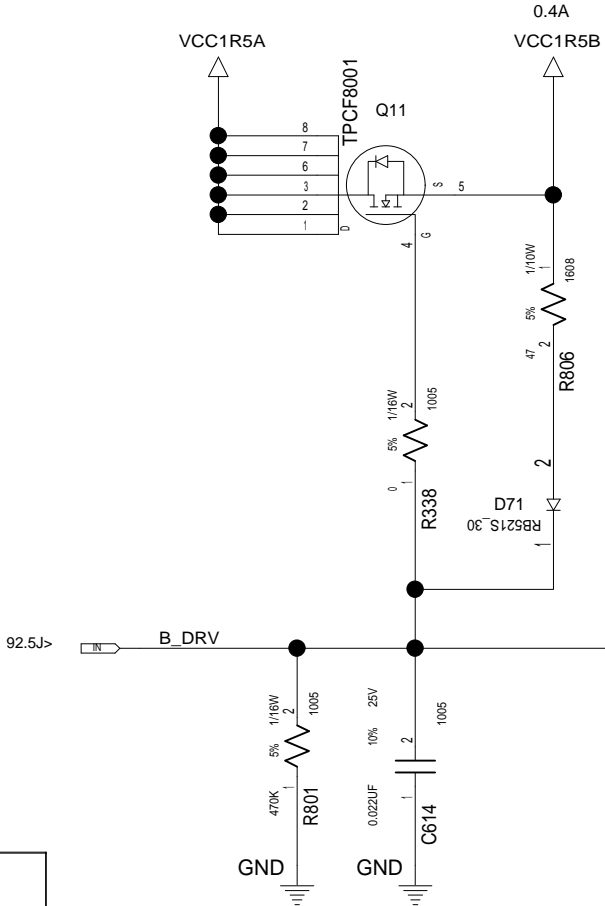
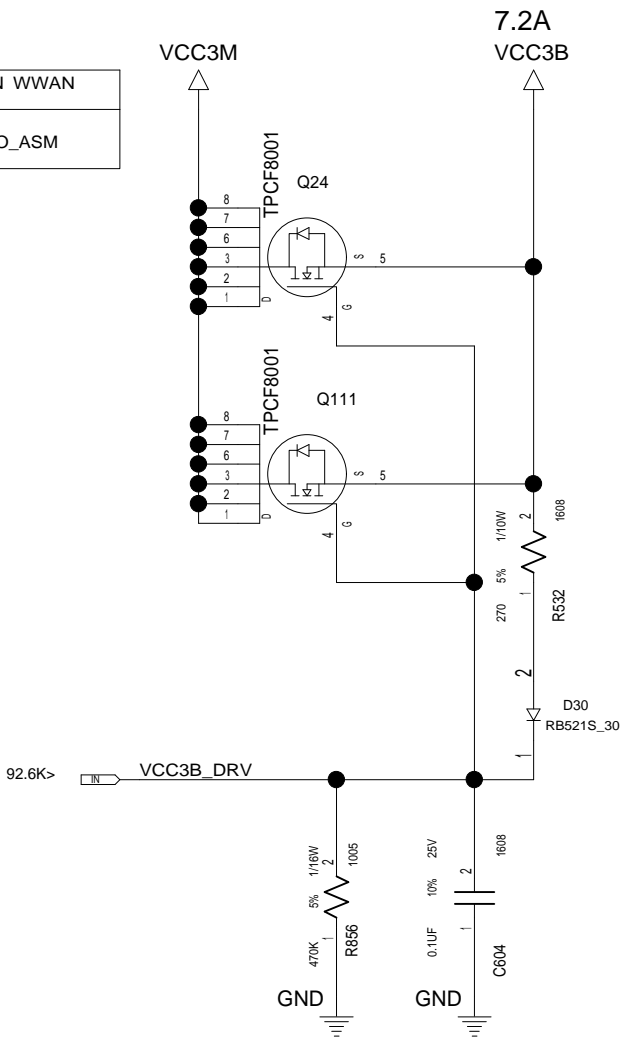

M		N	P	Q
DATE		EC NO.	PART NO.	
REL			VER.5.09	
			DEVELOPMENT NO.	Q/M
				96 / 101

DESIGNER	Y.Y	03/25/08	PART NO.	
CHECKED	Y.I	03/25/08	VER.5.09	
APPROVED	H.K	03/25/08	TITLE MLB-3 EXT SVT	
CLASS	H.K	03/25/08	LOAD SW B	
THIS DOCUMENT IS THE PROPERTY OF LENOVO.ITS USE IS AUTHORIZED ONLY FOR RESPONDING TO A REQUEST FOR QUOTATION OR FOR THE PERFORMANCE OF WORK FOR LENOVO.ALL QUESTIONS MUST BE REFERRED TO THE LENOVO PURCHASING DEPARTMENT.			LENOVO CONFIDENTIAL	



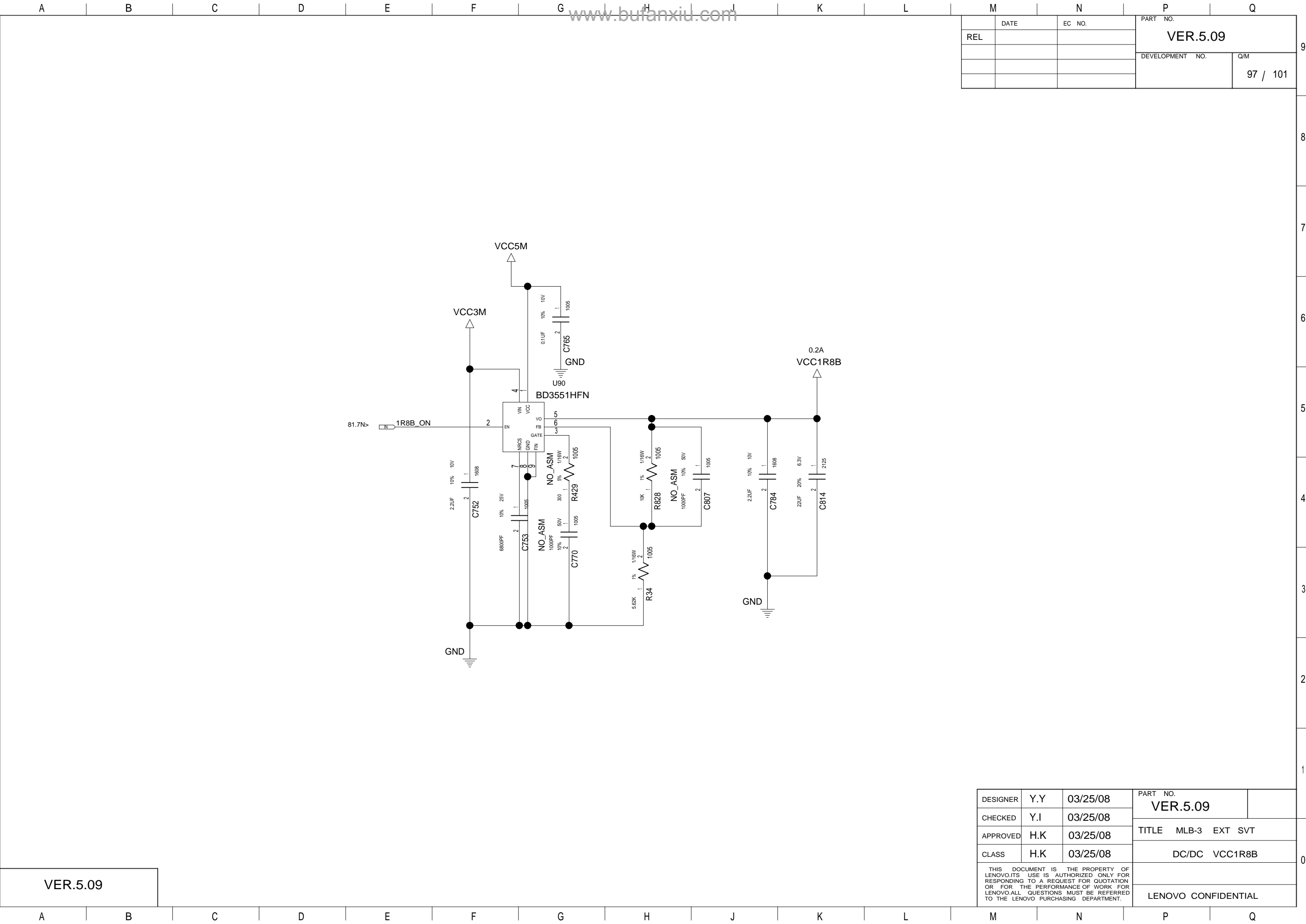

M		N		P		Q	
	DATE	EC NO.		PART NO.			
REL				VER.5.09			
				DEVELOPMENT NO.		Q/M	
						97 / 101	

VER.5.09

DESIGNER	Y.Y	03/25/08	PART NO.		
CHECKED	Y.I	03/25/08	VER.5.09		
APPROVED	H.K	03/25/08	TITLE    MLB-3    EXT SVT		
CLASS	H.K	03/25/08	DC/DC    VCC1R8B		
THIS DOCUMENT IS THE PROPERTY OF LENOVO.ITS USE IS AUTHORIZED ONLY FOR RESPONDING TO A REQUEST FOR QUOTATION OR FOR THE PERFORMANCE OF WORK FOR LENOVO.ALL QUESTIONS MUST BE REFERRED TO THE LENOVO PURCHASING DEPARTMENT.					
			LENOVO CONFIDENTIAL		

DATE		EC NO.	PART NO.	
REL			VER.5.09	
			DEVELOPMENT NO.	
			Q/M	
			98 / 101	

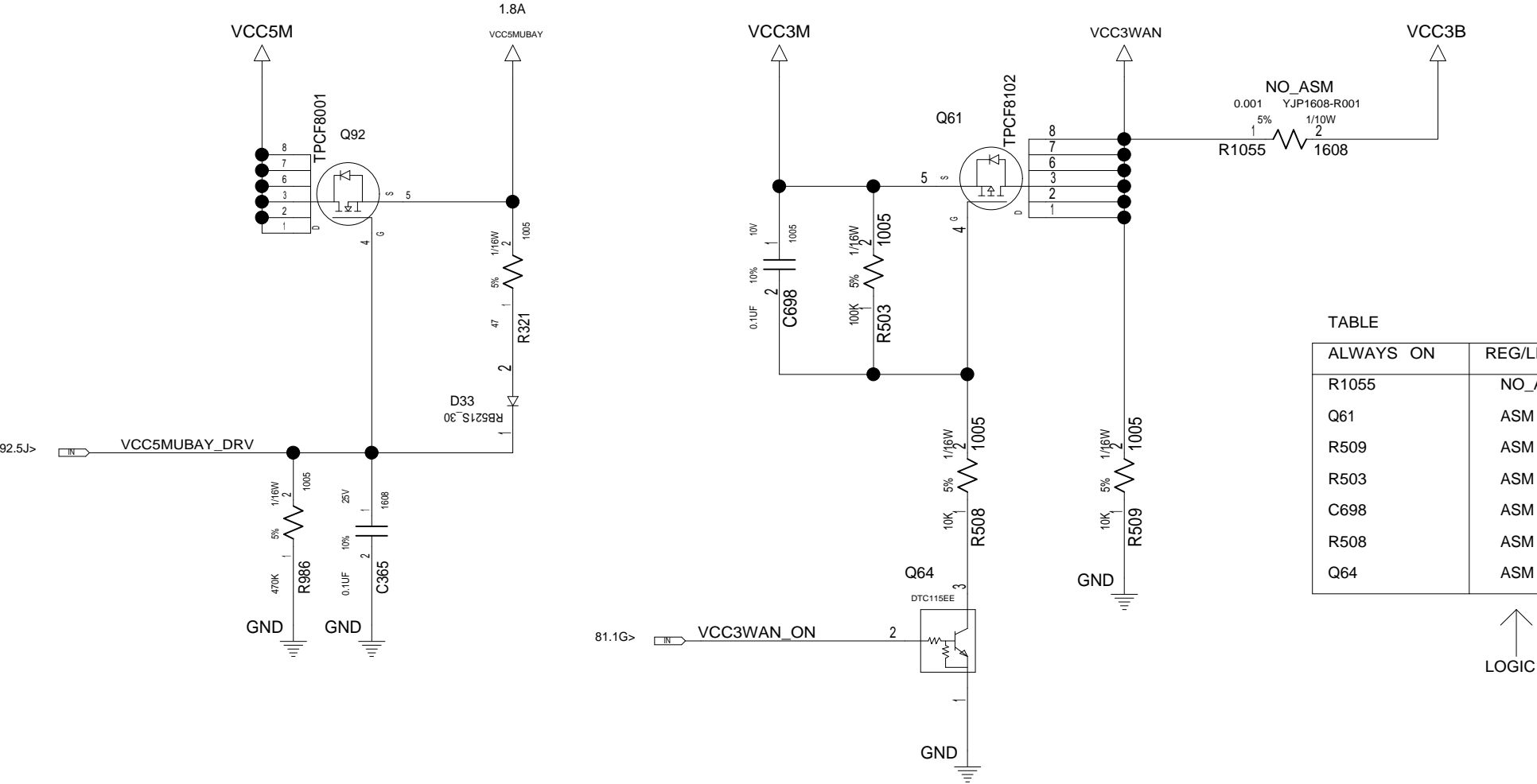

DESIGNER	Y.Y	03/25/08	PART NO.	
CHECKED	Y.I	03/25/08	VER.5.09	
APPROVED	H.K	03/25/08	TITLE MLB-3 EXT SVT	
CLASS	H.K	03/25/08	LOAD SW UBAY&WWAN	
THIS DOCUMENT IS THE PROPERTY OF LENOVO.ITS USE IS AUTHORIZED ONLY FOR RESPONDING TO A REQUEST FOR QUOTATION OR FOR THE PERFORMANCE OF WORK FOR LENOVO.ALL QUESTIONS MUST BE REFERRED TO THE LENOVO PURCHASING DEPARTMENT.			LENOVO CONFIDENTIAL	

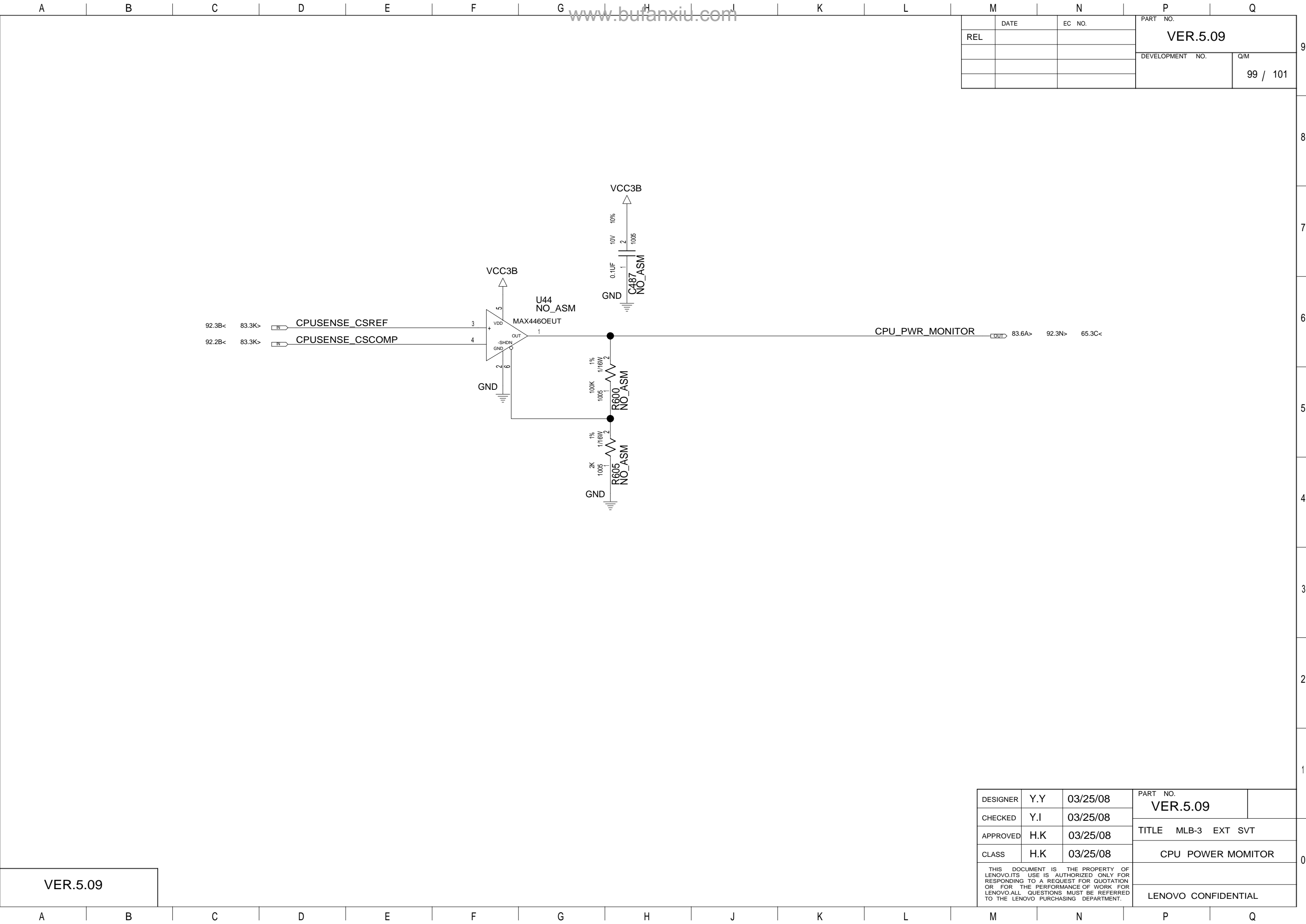

		DATE		EC NO.		PART NO.	
REL						VER.5.09	
						DEVELOPMENT NO.	
						Q/M	
						99 / 101	

VER.5.09

DESIGNER	Y.Y	03/25/08	PART NO.	
CHECKED	Y.I	03/25/08	VER.5.09	
APPROVED	H.K	03/25/08	TITLE MLB-3 EXT SVT	
CLASS	H.K	03/25/08	CPU POWER MOMITOR	
THIS DOCUMENT IS THE PROPERTY OF LENOVO.ITS USE IS AUTHORIZED ONLY FOR RESPONDING TO A REQUEST FOR QUOTATION OR FOR THE PERFORMANCE OF WORK FOR LENOVO.ALL QUESTIONS MUST BE REFERRED TO THE LENOVO PURCHASING DEPARTMENT.				
			LENOVO CONFIDENTIAL	

DATE		EC NO.		PART NO.	
REL				VER.5.09	
				DEVELOPMENT NO.	
				Q/M	
				100 / 101	

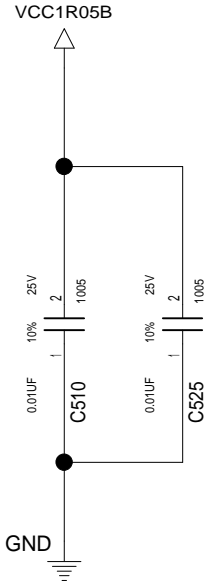
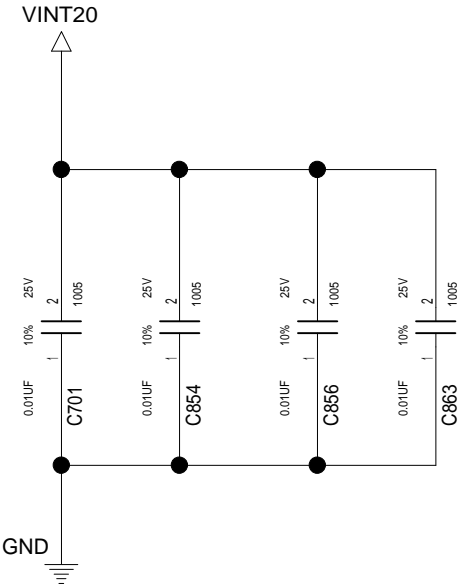
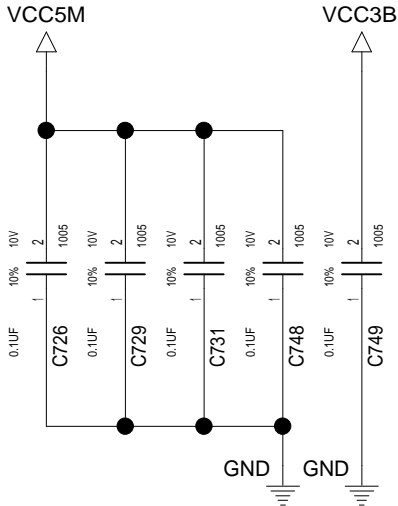
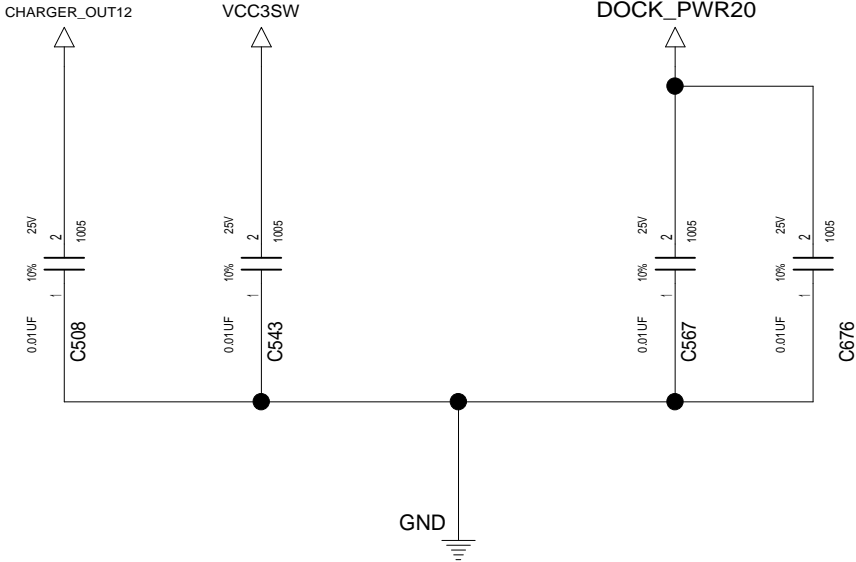
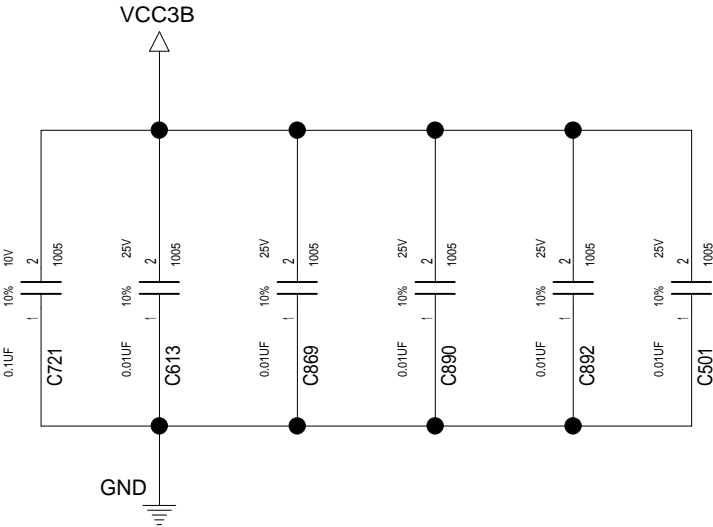
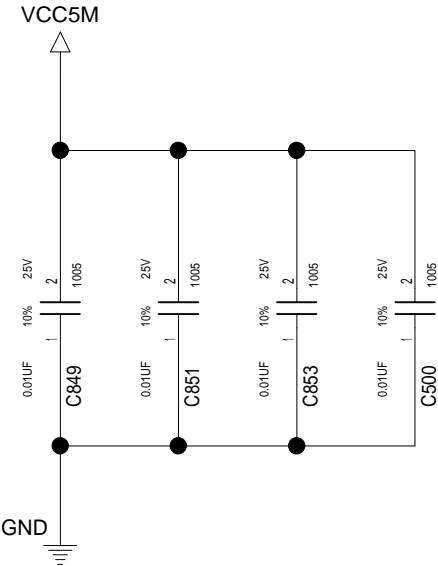
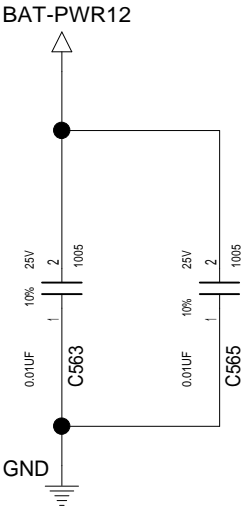
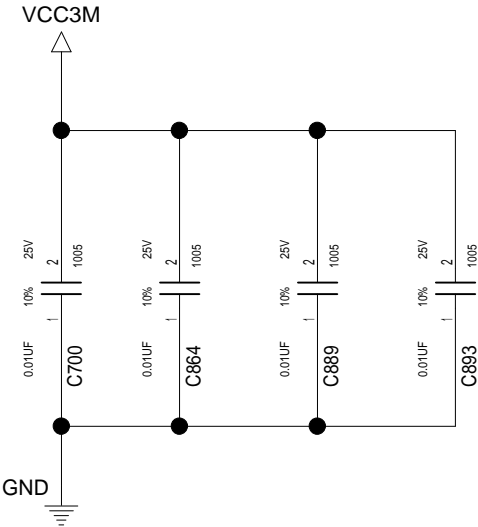
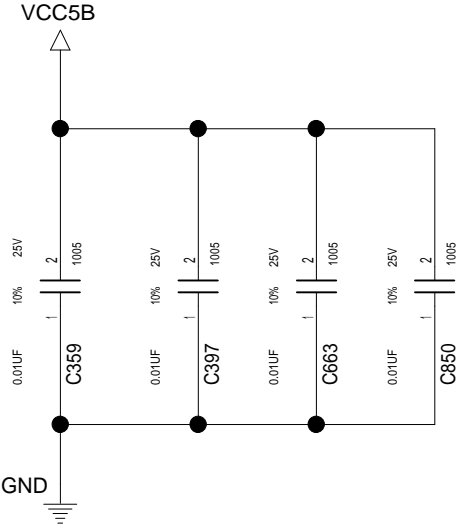

DESIGNER	Y.Y	03/25/08	PART NO.	
CHECKED	Y.I	03/25/08	VER.5.09	
APPROVED	H.K	03/25/08	TITLE MLB-3 EXT SVT	
CLASS	H.K	03/25/08	EMC DECOUPLING	
THIS DOCUMENT IS THE PROPERTY OF LENOVO.ITS USE IS AUTHORIZED ONLY FOR RESPONDING TO A REQUEST FOR QUOTATION OR FOR THE PERFORMANCE OF WORK FOR LENOVO.ALL QUESTIONS MUST BE REFERRED TO THE LENOVO PURCHASING DEPARTMENT.			LENOVO CONFIDENTIAL	

DATE		EC NO.	PART NO.	
REL			VER.5.09	
			DEVELOPMENT NO.	
			Q/M	
			101 / 101	

PTH FOR SCREW HOLE

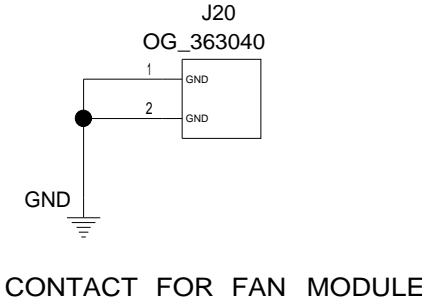
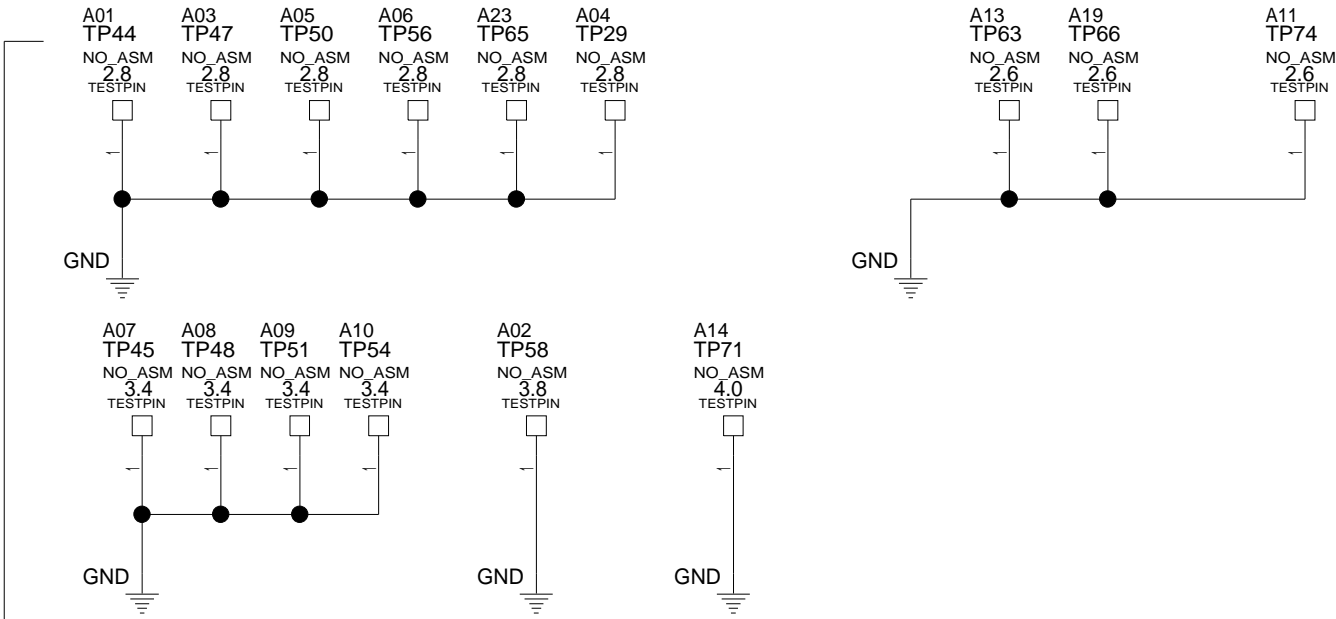

DESIGNER	Y.Y	03/25/08	PART NO.	
CHECKED	Y.I	03/25/08	VER.5.09	
APPROVED	H.K	03/25/08	TITLE MLB-3 EXT SVT	
CLASS	H.K	03/25/08	PTH FOR SCREW HOLES	
THIS DOCUMENT IS THE PROPERTY OF LENOVO.ITS USE IS AUTHORIZED ONLY FOR RESPONDING TO A REQUEST FOR QUOTATION OR FOR THE PERFORMANCE OF WORK FOR LENOVO.ALL QUESTIONS MUST BE REFERRED TO THE LENOVO PURCHASING DEPARTMENT.				
			LENOVO CONFIDENTIAL	