

Compal Confidential

IFTxx Schematics Document

Intel Merom Processor with Crestline + DDRII + ICH8M
(With nVIDIA MXM/B)

2006-11-01

REV: 0.1

Security Classification		Compal Secret Data		Compal Electronics, Inc.	
Issued Date	2006/08/18	Deciphered Date	2007/8/18	Title	
THIS SHEET OF ENGINEERING DRAWING IS THE PROPRIETARY PROPERTY OF COMPAL ELECTRONICS, INC. AND CONTAINS CONFIDENTIAL AND TRADE SECRET INFORMATION. THIS SHEET MAY NOT BE TRANSFERRED FROM THE CUSTODY OF THE COMPETENT DIVISION OF R&D DEPARTMENT EXCEPT AS AUTHORIZED BY COMPAL ELECTRONICS, INC. NEITHER THIS SHEET NOR THE INFORMATION IT CONTAINS MAY BE USED BY OR DISCLOSED TO ANY THIRD PARTY WITHOUT PRIOR WRITTEN CONSENT OF COMPAL ELECTRONICS, INC.				Size B	Document Number
				Cover Page	
				IFTXX M/B LA-3541P Schematic	
				Date: Wednesday, November 01, 2006	Rev 0.1
				Sheet 1 of 52	

Compal Confidential

Model Name : IFTXX
File Name : LA-3541P

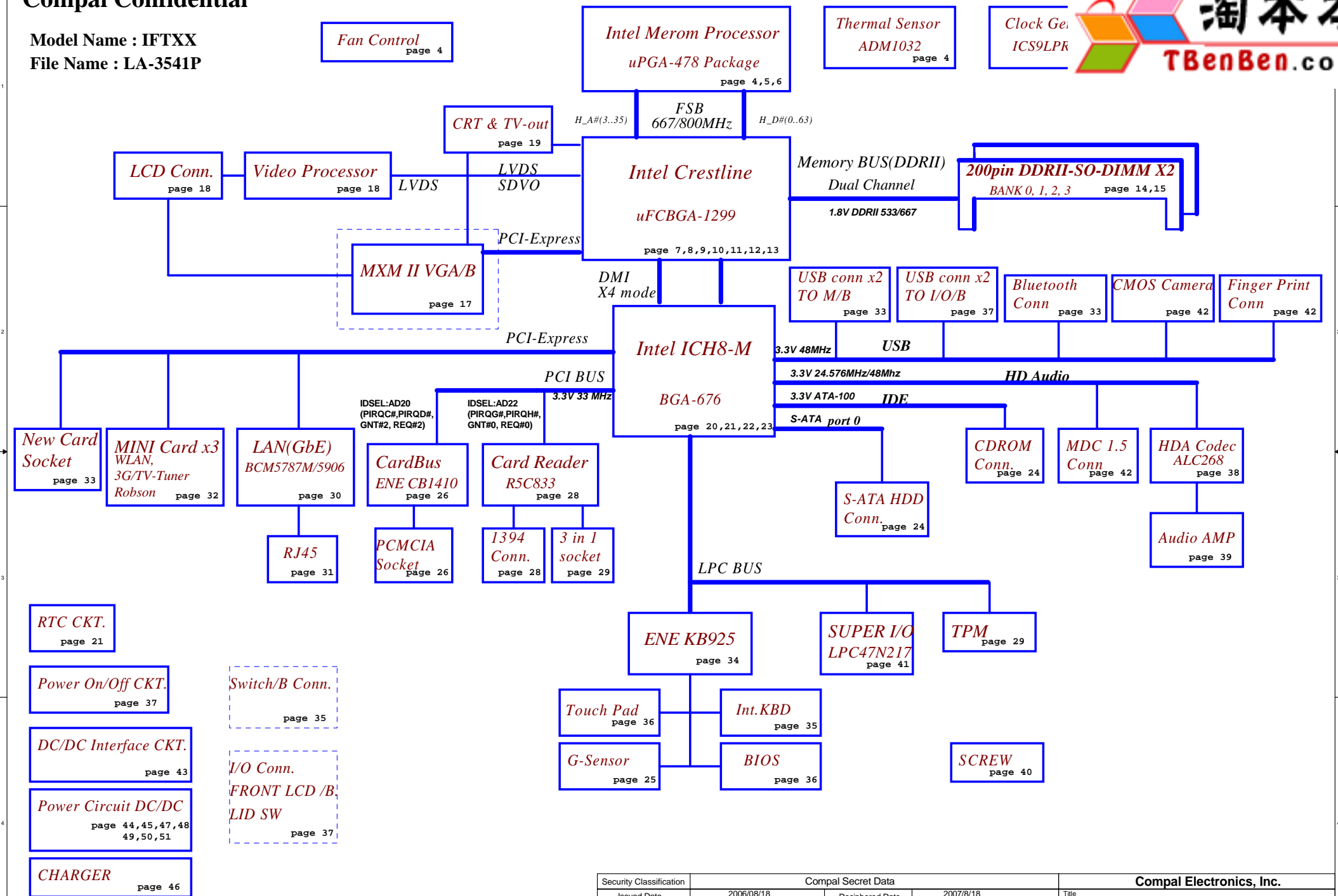

Security Classification		Compal Secret Data				Compal Electronics, Inc.									
Issued Date		2006/08/18		Deciphered Date		2007/8/18		Title							
THIS SHEET OF ENGINEERING DRAWING IS THE PROPRIETARY PROPERTY OF COMPAL ELECTRONICS, INC. AND CONTAINS CONFIDENTIAL AND TRADE SECRET INFORMATION. THIS SHEET MAY NOT BE TRANSFERRED FROM THE CUSTODY OF THE COMPETENT DIVISION OF R&D DEPARTMENT EXCEPT AS AUTHORIZED BY COMPAL ELECTRONICS, INC. NEITHER THIS SHEET NOR THE INFORMATION IT CONTAINS MAY BE USED BY OR DISCLOSED TO ANY THIRD PARTY WITHOUT PRIOR WRITTEN CONSENT OF COMPAL ELECTRONICS, INC.								Block Diagrams							
								Size B	Document Number						Rev 0
								IFTXX M/B LA-3541P Schematic							
								Date:		Wednesday, November 01, 2006		Sheet		2 of 52	

Voltage Rails

Power Plane	Description	S1	S3	S5
VIN	Adapter power supply (19V)	NA	NA	NA
B+	AC or battery power rail for power circuit.	NA	NA	NA
+CPU_CORE	Core voltage for CPU	ON	OFF	OFF
+0.9VS	0.9V switched power rail for DDR terminator	ON	OFF	OFF
+1.05VS	1.05V switched power rail	ON	OFF	OFF
+1.25VS	1.25V switched power rail	ON	OFF	OFF
+1.5VS	1.5V switched power rail	ON	OFF	OFF
+1.8V	1.8V power rail for DDR	ON	ON	OFF
+1.8VS	1.8V switched power rail	ON	OFF	OFF
+2.5VS	2.5V switched power rail	ON	OFF	OFF
+3VALW	3.3V always on power rail	ON	ON	ON*
+3VS	3.3V switched power rail	ON	OFF	OFF
+5VALW	5V always on power rail	ON	ON	ON*
+5VS	5V switched power rail	ON	OFF	OFF
+VSB	VSB always on power rail	ON	ON	ON*
+RTCVCC	RTC power	ON	ON	ON

Note : ON* means that this power plane is ON only with AC power available, otherwise it is OFF.

External PCI Devices

DEVICE	IDSEL #	REQ/GNT #	PIRQ
CARD BUS CB1410	AD20	2	C,D
1394+Cardreader	AD22	0	G,H

EC SM Bus1 address

Device	Address
Smart Battery	0001 011X b
EEPROM(24C16/02)	1010 000X b

EC SM Bus2 address

Device	Address
ADI ADM1032	1001 100X b
NVIDIA NB8X	

STATE \ SIGNAL	SLP_S1#	SLP_S3#	SLP_S4#	SLP_S5#	+VALW	+V	+VS	Clock
Full ON	HIGH	HIGH	HIGH	HIGH	ON	ON	ON	ON
S1(Power On Suspend)	LOW	HIGH	HIGH	HIGH	ON	ON	ON	LOW
S3 (Suspend to RAM)	LOW	LOW	HIGH	HIGH	ON	ON	OFF	OFF
S4 (Suspend to Disk)	LOW	LOW	LOW	HIGH	ON	OFF	OFF	OFF
S5 (Soft OFF)	LOW	LOW	LOW	LOW	ON	OFF	OFF	OFF

BOARD ID Table

ID1	ID0	TEST
0(R744)	0(R745)	A-TEST
0(R744)	1(R742)	B-TEST
1(R741)	0(R745)	C-TEST

PANEL ID Table

R	Size
Ra (R743)	15W
Rb (R740)	14W

ICH8M SM Bus address

Device	Address
Clock Generator (ICS9LPRS325AKLFT_MLF72)	1101 001Xb
DDR DIMM0	1010 000Xb
DDR DIMM1	1010 010Xb

Close to CPU pin AD26
within 500mils.

Width=20 mil

layout note: Route TEST3 & TEST5 traces on ground referenced layer to the TPs

CPU_BSEL	CPU_BSEL2	CPU_BSEL1	CPU_BSEL0
166	0	1	1
200	0	1	0

Resistor placed within
0.5" of CPU pin. Trace
should be at least 25
mils away from any other
toggling signal.
COMP[0,2] trace width is
18 mils. COMP[1,3] trace
width is 4 mils.

Length match within 25 mils.
The trace width/space/other is
20/7/25.

Close to CPU pin
within 500mils.

Security Classification		Compal Secret Data				Compal Electronics, Inc.						
Issued Date		2006/08/18		Deciphered Date		2007/8/18		Title				
THIS SHEET OF ENGINEERING DRAWING IS THE PROPRIETARY PROPERTY OF COMPAL ELECTRONICS, INC. AND CONTAINS CONFIDENTIAL AND TRADE SECRET INFORMATION. THIS SHEET MAY NOT BE TRANSFERRED FROM THE CUSTODY OF THE COMPETENT DIVISION OF R&D DEPARTMENT EXCEPT AS AUTHORIZED BY COMPAL ELECTRONICS, INC. NEITHER THIS SHEET NOR THE INFORMATION IT CONTAINS MAY BE USED BY OR DISCLOSED TO ANY THIRD PARTY WITHOUT PRIOR WRITTEN CONSENT OF COMPAL ELECTRONICS, INC.						Merom (2/3)						
						Size B	Document Number			Rev 0		
						IFTXX M/B LA-3541P Schematic						
						Date: Wednesday, November 01, 2006			Sheet 5 of 52			

THIS SHEET OF ENGINEERING DRAWING IS THE PROPRIETARY PROPERTY OF COMPAL ELECTRONICS, INC. AND CONTAINS CONFIDENTIAL AND TRADE SECRET INFORMATION. THIS SHEET MAY NOT BE TRANSFERRED FROM THE CUSTODY OF THE COMPETENT DIVISION OF R&D DEPARTMENT EXCEPT AS AUTHORIZED BY COMPAL ELECTRONICS, INC. NEITHER THIS SHEET NOR THE INFORMATION IT CONTAINS MAY BE USED BY OR DISCLOSED TO ANY THIRD PARTY WITHOUT PRIOR WRITTEN CONSENT OF COMPAL ELECTRONICS, INC.

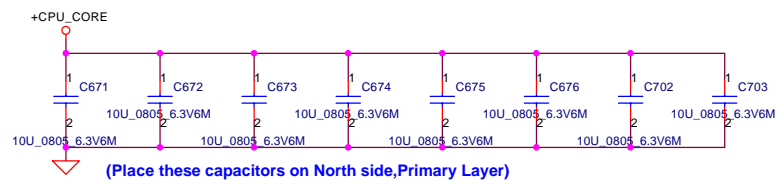
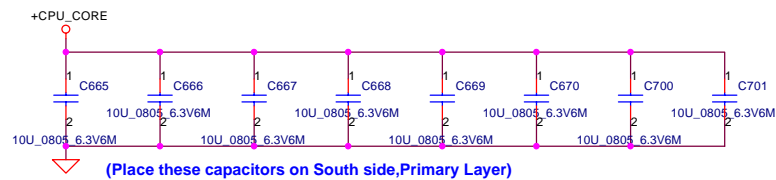
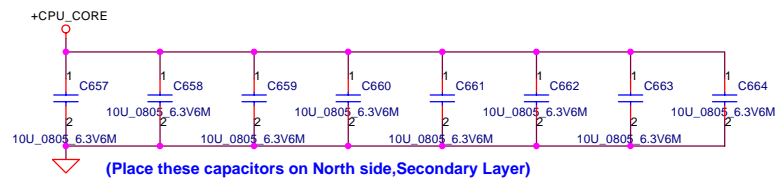
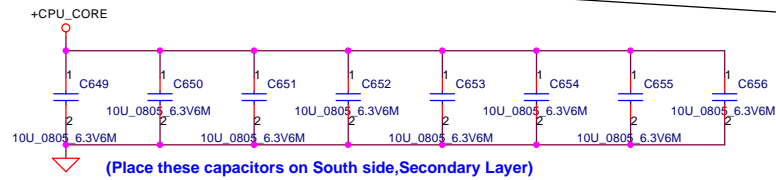
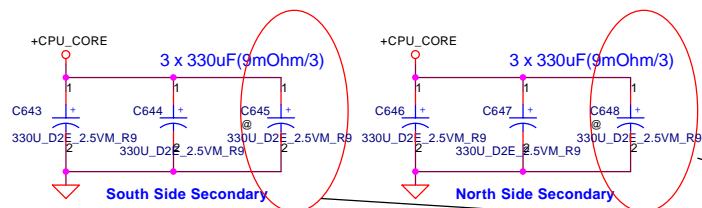
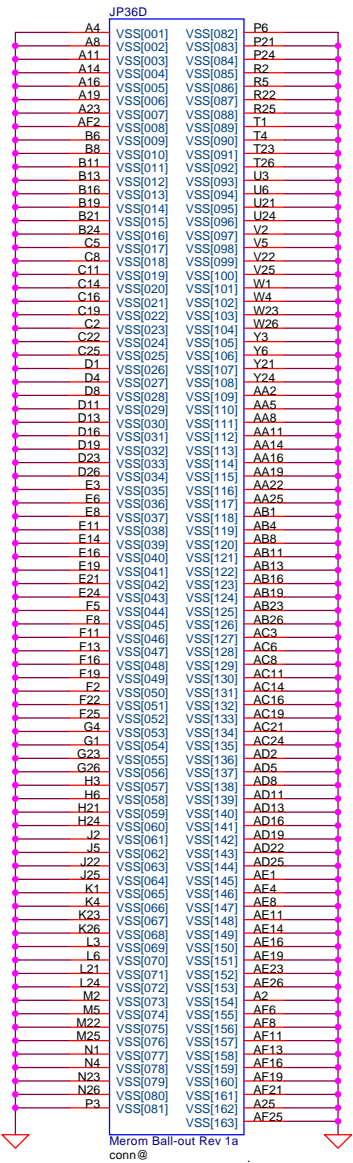

+CPU-CORE Decoupling	C,uF	ESR, mohm	ESL,nH
SPCAP,Polymer	6X330uF	9m ohm/6	1.8nH/6
MLCC 0805 X5R	32X22uF	3m ohm/32	0.6nH/32
	32X10uF	3m ohm/32	0.6nH/32

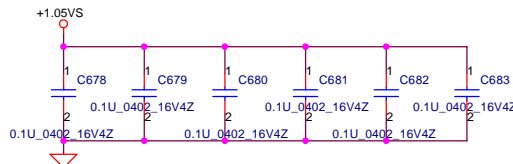

CRB no stuff. Reserved!

9/25 10U checked. OK for use!

Security Classification		Compal Secret Data		Compal Electronics, Inc.							
Issued Date		2006/08/18	Deciphered Date	2007/8/18		Title					
THIS SHEET OF ENGINEERING DRAWING IS THE PROPRIETARY PROPERTY OF COMPAL ELECTRONICS, INC. AND CONTAINS CONFIDENTIAL AND TRADE SECRET INFORMATION. THIS SHEET MAY NOT BE TRANSFERRED FROM THE CUSTODY OF THE COMPETENT DIVISION OF R&D DEPARTMENT EXCEPT AS AUTHORIZED BY COMPAL ELECTRONICS, INC. NEITHER THIS SHEET NOR THE INFORMATION IT CONTAINS MAY BE USED BY OR DISCLOSED TO ANY THIRD PARTY WITHOUT PRIOR WRITTEN CONSENT OF COMPAL ELECTRONICS, INC.						Merom (3/3)					
						Size B	Document Number				Rev 0
						IFTXX M/B LA-3541P Schematic					
Date: Wednesday, November 01, 2006				Sheet 6	of 52						

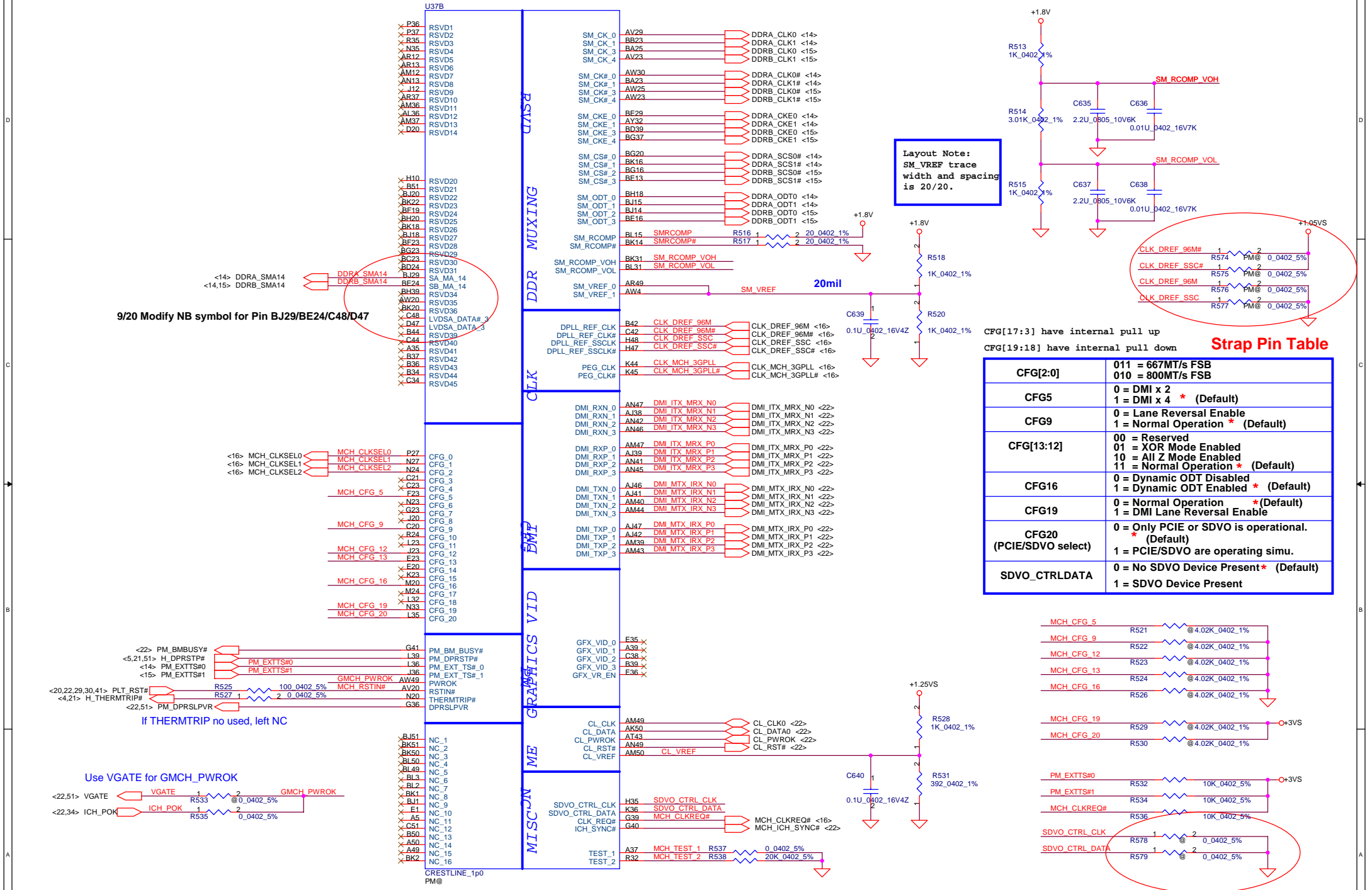

Layout Note:
SM_VREF trace
width and spacing
is 20/20.

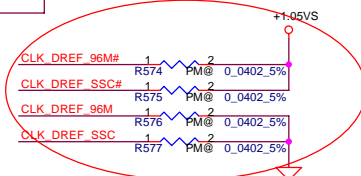

Strap Pin Table	
CFG[2:0]	011 = 667MT/s FSB 010 = 800MT/s FSB
CFG5	0 = DMI x 2 1 = DMI x 4 * (Default)
CFG9	0 = Lane Reversal Enable 1 = Normal Operation * (Default)
CFG[13:12]	00 = Reserved 01 = XOR Mode Enabled 10 = All Z Mode Enabled 11 = Normal Operation * (Default)
CFG16	0 = Dynamic ODT Disabled 1 = Dynamic ODT Enabled * (Default)
CFG19	0 = Normal Operation * (Default) 1 = DMI Lane Reversal Enable
CFG20 (PCIe/SDVO select)	0 = Only PCIe or SDVO is operational. (Default) 1 = PCIe/SDVO are operating simu.
SDVO_CTRLDATA	0 = No SDVO Device Present * (Default) 1 = SDVO Device Present

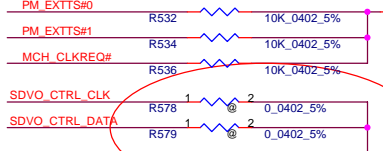
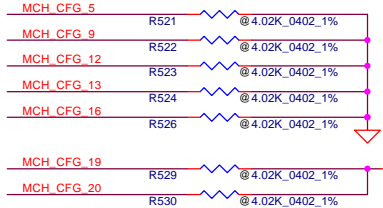

<14> DDRA_SDQ[0..63] <--> DDRA_SDQ[0..63]
<14> DDRA_SDM[0..7] <--> DDRA_SDM[0..7]
<14> DDRA_SMA[0..13] <--> DDRA_SMA[0..13]

<15> DDRB_SDQ[0..63] <--> DDRB_SDQ[0..63]
<15> DDRB_SDM[0..7] <--> DDRB_SDM[0..7]
<15> DDRB_SMA[0..13] <--> DDRB_SMA[0..13]

U37D
DDRA_SDQ0 AR43 SA_DQ_0
DDRA_SDQ1 AW44 SA_DQ_1
DDRA_SDQ2 BA45 SA_DQ_2
DDRA_SDQ3 AY46 SA_DQ_3
DDRA_SDQ4 AR41 SA_DQ_4
DDRA_SDQ5 AR45 SA_DQ_5
DDRA_SDQ6 AT42 SA_DQ_6
DDRA_SDQ7 AW47 SA_DQ_7
DDRA_SDQ8 BB45 SA_DQ_8
DDRA_SDQ9 BF48 SA_DQ_9
DDRA_SDQ10 BG47 SA_DQ_10
DDRA_SDQ11 BA45 SA_DQ_11
DDRA_SDQ12 BB47 SA_DQ_12
DDRA_SDQ13 BG50 SA_DQ_13
DDRA_SDQ14 BH49 SA_DQ_14
DDRA_SDQ15 BE45 SA_DQ_15
DDRA_SDQ16 AW44 SA_DQ_16
DDRA_SDQ17 BA45 SA_DQ_17
DDRA_SDQ18 BG42 SA_DQ_18
DDRA_SDQ19 BE40 SA_DQ_19
DDRA_SDQ20 BF44 SA_DQ_20
DDRA_SDQ21 BH45 SA_DQ_21
DDRA_SDQ22 BG40 SA_DQ_22
DDRA_SDQ23 BE40 SA_DQ_23
DDRA_SDQ24 AR40 SA_DQ_24
DDRA_SDQ25 AW40 SA_DQ_25
DDRA_SDQ26 AT39 SA_DQ_26
DDRA_SDQ27 AW36 SA_DQ_27
DDRA_SDQ28 AW41 SA_DQ_28
DDRA_SDQ29 AY41 SA_DQ_29
DDRA_SDQ30 AV38 SA_DQ_30
DDRA_SDQ31 AT38 SA_DQ_31
DDRA_SDQ32 AV13 SA_DQ_32
DDRA_SDQ33 AT13 SA_DQ_33
DDRA_SDQ34 AW11 SA_DQ_34
DDRA_SDQ35 AY11 SA_DQ_35
DDRA_SDQ36 AU15 SA_DQ_36
DDRA_SDQ37 AT11 SA_DQ_37
DDRA_SDQ38 BA13 SA_DQ_38
DDRA_SDQ39 BA11 SA_DQ_39
DDRA_SDQ40 BE10 SA_DQ_40
DDRA_SDQ41 BD10 SA_DQ_41
DDRA_SDQ42 BD8 SA_DQ_42
DDRA_SDQ43 AY9 SA_DQ_43
DDRA_SDQ44 BG10 SA_DQ_44
DDRA_SDQ45 AW9 SA_DQ_45
DDRA_SDQ46 BD7 SA_DQ_46
DDRA_SDQ47 BB9 SA_DQ_47
DDRA_SDQ48 BB5 SA_DQ_48
DDRA_SDQ49 AY7 SA_DQ_49
DDRA_SDQ50 AT5 SA_DQ_50
DDRA_SDQ51 AT7 SA_DQ_51
DDRA_SDQ52 AY6 SA_DQ_52
DDRA_SDQ53 BB7 SA_DQ_53
DDRA_SDQ54 AR5 SA_DQ_54
DDRA_SDQ55 AR8 SA_DQ_55
DDRA_SDQ56 AR9 SA_DQ_56
DDRA_SDQ57 AN3 SA_DQ_57
DDRA_SDQ58 AN8 SA_DQ_58
DDRA_SDQ59 AN10 SA_DQ_59
DDRA_SDQ60 AT9 SA_DQ_60
DDRA_SDQ61 AN9 SA_DQ_61
DDRA_SDQ62 AM9 SA_DQ_62
DDRA_SDQ63 AN11 SA_DQ_63

CRESTLINE_1p0
PM@

DDR SYSTEM MEMORY A

SA_BS_0 BB19 <--> DDRA_SBS0 <14>
SA_BS_1 BK19 <--> DDRA_SBS1 <14>
SA_BS_2 BF29 <--> DDRA_SBS2 <14>
SA_CAS# BL17 <--> DDRA_SCAS# <14>
SA_DM_0 AT45 <--> DDRA_SDM0
SA_DM_1 BD44 <--> DDRA_SDM1
SA_DM_2 BD42 <--> DDRA_SDM2
SA_DM_3 AW38 <--> DDRA_SDM3
SA_DM_4 AW13 <--> DDRA_SDM4
SA_DM_5 BG8 <--> DDRA_SDM5
SA_DM_6 AV5 <--> DDRA_SDM6
SA_DM_7 AN6 <--> DDRA_SDM7
SA_DQS_0 AT46 <--> DDRA_SDQS0 <14>
SA_DQS_1 BE48 <--> DDRA_SDQS1 <14>
SA_DQS_2 BB43 <--> DDRA_SDQS2 <14>
SA_DQS_3 BC37 <--> DDRA_SDQS3 <14>
SA_DQS_4 BB16 <--> DDRA_SDQS4 <14>
SA_DQS_5 BH6 <--> DDRA_SDQS5 <14>
SA_DQS_6 BB2 <--> DDRA_SDQS6 <14>
SA_DQS_7 AP3 <--> DDRA_SDQS7 <14>
SA_DQS#_0 AT47 <--> DDRA_SDQS#0 <14>
SA_DQS#_1 BD47 <--> DDRA_SDQS#1 <14>
SA_DQS#_2 BC41 <--> DDRA_SDQS#2 <14>
SA_DQS#_3 BA37 <--> DDRA_SDQS#3 <14>
SA_DQS#_4 BA16 <--> DDRA_SDQS#4 <14>
SA_DQS#_5 BH7 <--> DDRA_SDQS#5 <14>
SA_DQS#_6 BC1 <--> DDRA_SDQS#6 <14>
SA_DQS#_7 AP2 <--> DDRA_SDQS#7 <14>
SA_MA_0 BJ19 <--> DDRA_SMA0
SA_MA_1 BD20 <--> DDRA_SMA1
SA_MA_2 BK27 <--> DDRA_SMA2
SA_MA_3 BH28 <--> DDRA_SMA3
SA_MA_4 BL24 <--> DDRA_SMA4
SA_MA_5 BK28 <--> DDRA_SMA5
SA_MA_6 BJ27 <--> DDRA_SMA6
SA_MA_7 BJ25 <--> DDRA_SMA7
SA_MA_8 BL28 <--> DDRA_SMA8
SA_MA_9 BA28 <--> DDRA_SMA9
SA_MA_10 BC19 <--> DDRA_SMA10
SA_MA_11 BE28 <--> DDRA_SMA11
SA_MA_12 BG30 <--> DDRA_SMA12
SA_MA_13 BJ16 <--> DDRA_SMA13
SA_RAS# BE18 <--> DDRA_SRAS# <14>
SA_RCVEN# AY20 <--> DDRA_SRCVEN# <14>
SA_WE# BA19 <--> DDRA_SWE# <14>

U37E
DDRB_SDQ0 AP49 SB_DQ_0
DDRB_SDQ1 AR51 SB_DQ_1
DDRB_SDQ2 AW50 SB_DQ_2
DDRB_SDQ3 AW51 SB_DQ_3
DDRB_SDQ4 AN51 SB_DQ_4
DDRB_SDQ5 AN50 SB_DQ_5
DDRB_SDQ6 AV50 SB_DQ_6
DDRB_SDQ7 AV49 SB_DQ_7
DDRB_SDQ8 BA50 SB_DQ_8
DDRB_SDQ9 BB50 SB_DQ_9
DDRB_SDQ10 BA49 SB_DQ_10
DDRB_SDQ11 BE50 SB_DQ_11
DDRB_SDQ12 BA51 SB_DQ_12
DDRB_SDQ13 AY49 SB_DQ_13
DDRB_SDQ14 BF50 SB_DQ_14
DDRB_SDQ15 BF49 SB_DQ_15
DDRB_SDQ16 BJ50 SB_DQ_16
DDRB_SDQ17 BJ44 SB_DQ_17
DDRB_SDQ18 BJ43 SB_DQ_18
DDRB_SDQ19 BL43 SB_DQ_19
DDRB_SDQ20 BK47 SB_DQ_20
DDRB_SDQ21 BK49 SB_DQ_21
DDRB_SDQ22 BK43 SB_DQ_22
DDRB_SDQ23 BK42 SB_DQ_23
DDRB_SDQ24 BJ41 SB_DQ_24
DDRB_SDQ25 BL41 SB_DQ_25
DDRB_SDQ26 BJ37 SB_DQ_26
DDRB_SDQ27 BJ36 SB_DQ_27
DDRB_SDQ28 BK41 SB_DQ_28
DDRB_SDQ29 BJ40 SB_DQ_29
DDRB_SDQ30 BL36 SB_DQ_30
DDRB_SDQ31 BK37 SB_DQ_31
DDRB_SDQ32 BK13 SB_DQ_32
DDRB_SDQ33 BE11 SB_DQ_33
DDRB_SDQ34 BK11 SB_DQ_34
DDRB_SDQ35 BC11 SB_DQ_35
DDRB_SDQ36 BC13 SB_DQ_36
DDRB_SDQ37 BE12 SB_DQ_37
DDRB_SDQ38 BC12 SB_DQ_38
DDRB_SDQ39 BG12 SB_DQ_39
DDRB_SDQ40 BJ10 SB_DQ_40
DDRB_SDQ41 BL9 SB_DQ_41
DDRB_SDQ42 BK5 SB_DQ_42
DDRB_SDQ43 BL5 SB_DQ_43
DDRB_SDQ44 BK9 SB_DQ_44
DDRB_SDQ45 BK10 SB_DQ_45
DDRB_SDQ46 BJ8 SB_DQ_46
DDRB_SDQ47 BL6 SB_DQ_47
DDRB_SDQ48 BF4 SB_DQ_48
DDRB_SDQ49 BH5 SB_DQ_49
DDRB_SDQ50 BG1 SB_DQ_50
DDRB_SDQ51 BC2 SB_DQ_51
DDRB_SDQ52 BK3 SB_DQ_52
DDRB_SDQ53 BE4 SB_DQ_53
DDRB_SDQ54 BD3 SB_DQ_54
DDRB_SDQ55 BJ2 SB_DQ_55
DDRB_SDQ56 BA3 SB_DQ_56
DDRB_SDQ57 BB3 SB_DQ_57
DDRB_SDQ58 AR1 SB_DQ_58
DDRB_SDQ59 AT3 SB_DQ_59
DDRB_SDQ60 AY2 SB_DQ_60
DDRB_SDQ61 AY3 SB_DQ_61
DDRB_SDQ62 AU2 SB_DQ_62
DDRB_SDQ63 AT2 SB_DQ_63

DDR SYSTEM MEMORY B

SB_BS_0 AY17 <--> DDRB_SBS0 <15>
SB_BS_1 BG18 <--> DDRB_SBS1 <15>
SB_BS_2 BG36 <--> DDRB_SBS2 <15>
SB_CAS# BE17 <--> DDRB_SCAS# <15>
SB_DM_0 AR50 <--> DDRB_SDM0
SB_DM_1 BD49 <--> DDRB_SDM1
SB_DM_2 BK45 <--> DDRB_SDM2
SB_DM_3 BL39 <--> DDRB_SDM3
SB_DM_4 BH12 <--> DDRB_SDM4
SB_DM_5 BJ7 <--> DDRB_SDM5
SB_DM_6 BF3 <--> DDRB_SDM6
SB_DM_7 AW2 <--> DDRB_SDM7
SB_DQS_0 AT50 <--> DDRB_SDQS0 <15>
SB_DQS_1 BD50 <--> DDRB_SDQS1 <15>
SB_DQS_2 BK46 <--> DDRB_SDQS2 <15>
SB_DQS_3 BK39 <--> DDRB_SDQS3 <15>
SB_DQS_4 BJ12 <--> DDRB_SDQS4 <15>
SB_DQS_5 BL7 <--> DDRB_SDQS5 <15>
SB_DQS_6 BE2 <--> DDRB_SDQS6 <15>
SB_DQS_7 AV2 <--> DDRB_SDQS7 <15>
SB_DQS#_0 AU50 <--> DDRB_SDQS#0 <15>
SB_DQS#_1 BC50 <--> DDRB_SDQS#1 <15>
SB_DQS#_2 BL45 <--> DDRB_SDQS#2 <15>
SB_DQS#_3 BK38 <--> DDRB_SDQS#3 <15>
SB_DQS#_4 BK12 <--> DDRB_SDQS#4 <15>
SB_DQS#_5 BK7 <--> DDRB_SDQS#5 <15>
SB_DQS#_6 BF2 <--> DDRB_SDQS#6 <15>
SB_DQS#_7 AV3 <--> DDRB_SDQS#7 <15>
SB_MA_0 BC18 <--> DDRB_SMA0
SB_MA_1 BG28 <--> DDRB_SMA1
SB_MA_2 BG25 <--> DDRB_SMA2
SB_MA_3 AW17 <--> DDRB_SMA3
SB_MA_4 BE25 <--> DDRB_SMA4
SB_MA_5 BE25 <--> DDRB_SMA5
SB_MA_6 BA29 <--> DDRB_SMA6
SB_MA_7 BC28 <--> DDRB_SMA7
SB_MA_8 AY28 <--> DDRB_SMA8
SB_MA_9 BD37 <--> DDRB_SMA9
SB_MA_10 BG17 <--> DDRB_SMA10
SB_MA_11 BE37 <--> DDRB_SMA11
SB_MA_12 BA39 <--> DDRB_SMA12
SB_MA_13 BG13 <--> DDRB_SMA13
SB_RAS# AV16 <--> DDRB_SRAS# <15>
SB_RCVEN# AY18 <--> DDRB_SRCVEN# <15>
SB_WE# BC17 <--> DDRB_SWE# <15>

CRESTLINE_1p0
PM@

Security Classification		Compal Secret Data				Compal Electronics, Inc.											
Issued Date		2006/08/18		Deciphered Date		2007/8/18		Title									
								Crestline (3/7)-DDRII									
THIS SHEET OF ENGINEERING DRAWING IS THE PROPRIETARY PROPERTY OF COMPAL ELECTRONICS, INC. AND CONTAINS CONFIDENTIAL AND TRADE SECRET INFORMATION. THIS SHEET MAY NOT BE TRANSFERRED FROM THE CUSTODY OF THE COMPETENT DIVISION OF R&D DEPARTMENT EXCEPT AS AUTHORIZED BY COMPAL ELECTRONICS, INC. NEITHER THIS SHEET NOR THE INFORMATION IT CONTAINS MAY BE USED BY OR DISCLOSED TO ANY THIRD PARTY WITHOUT PRIOR WRITTEN CONSENT OF COMPAL ELECTRONICS, INC.						Size B		Document Number		Rev 0							
												IFTXX M/B LA-3541P Schematic					
						Date: Wednesday, November 01, 2006				Sheet 9 of 52							

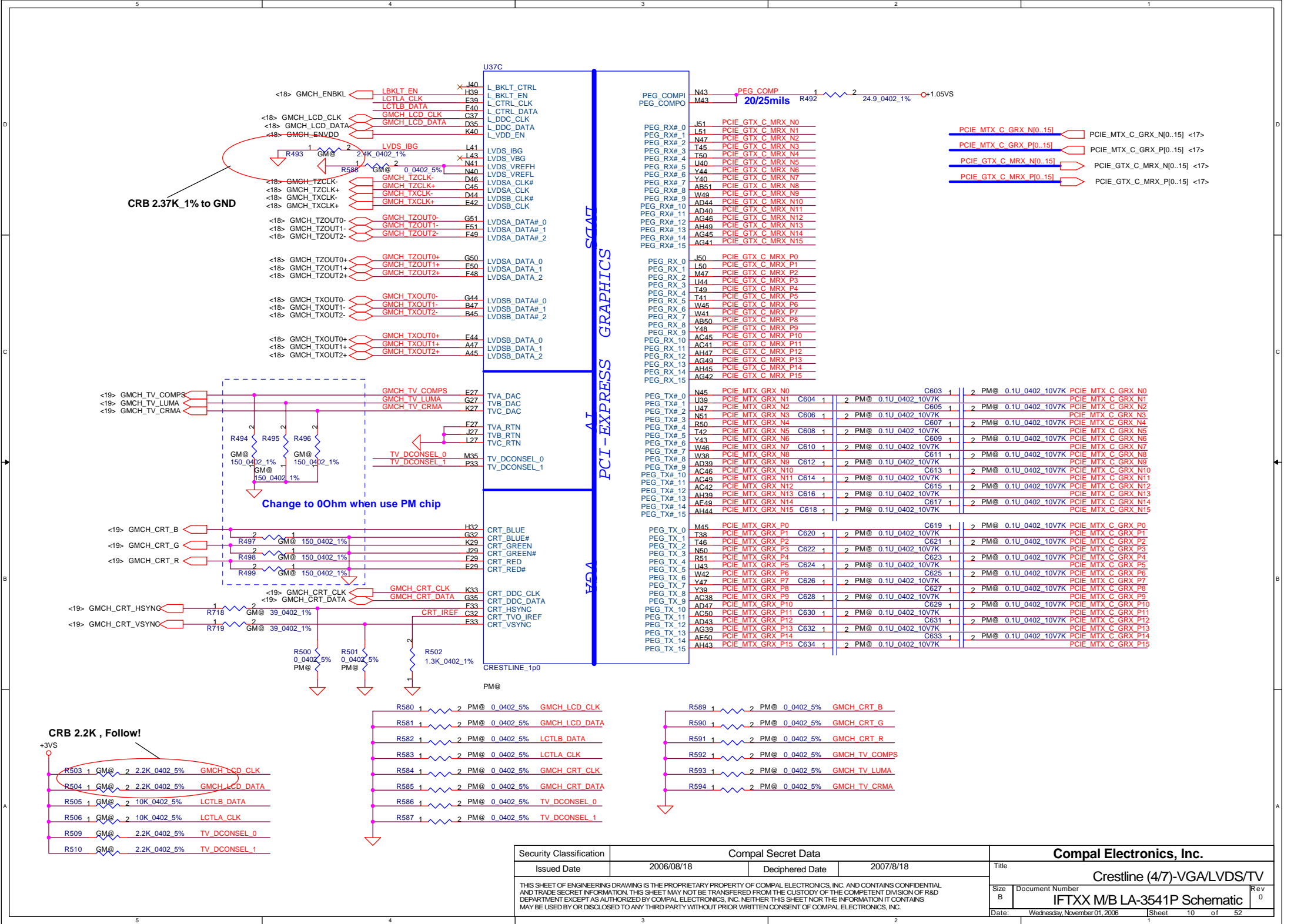

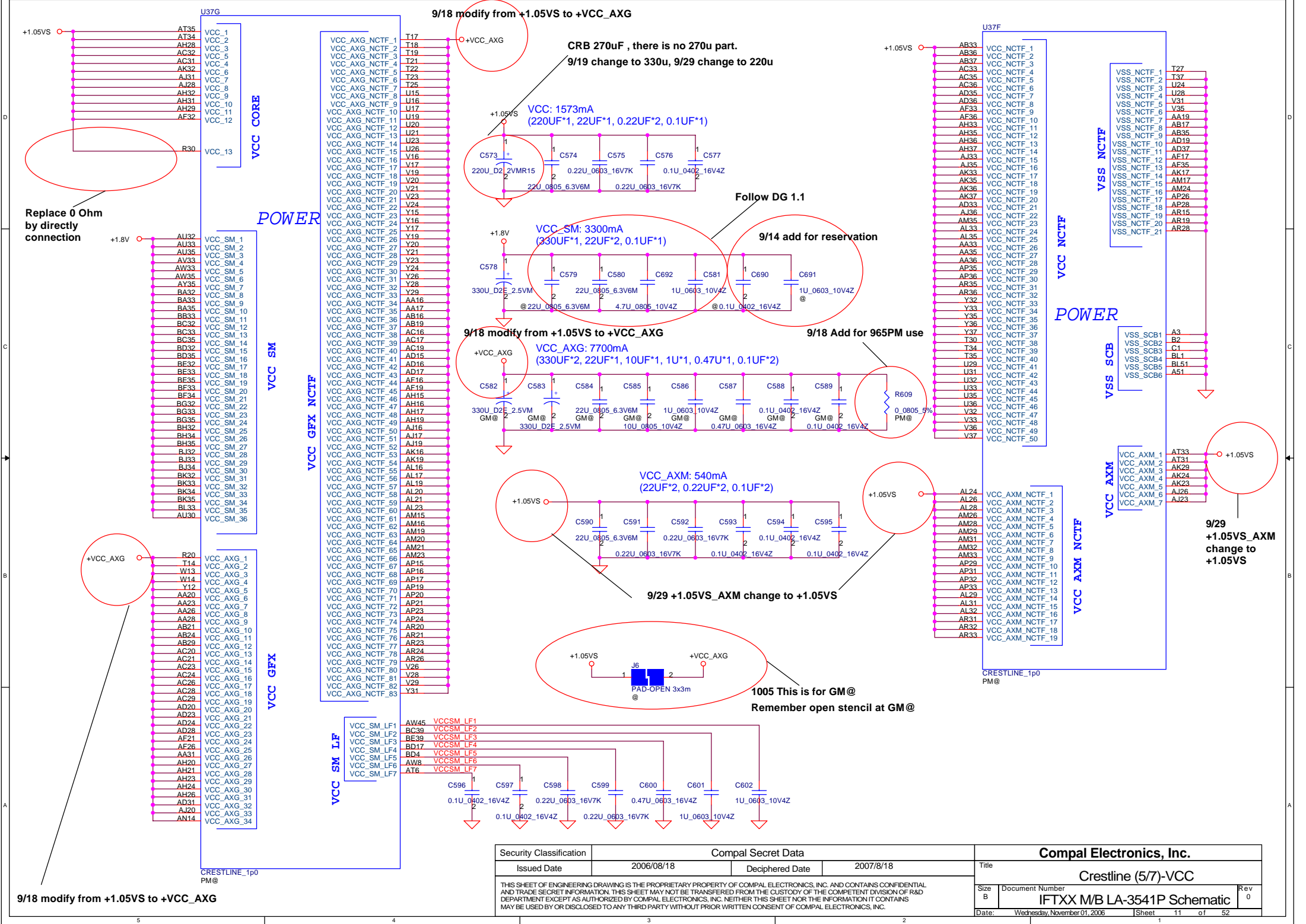

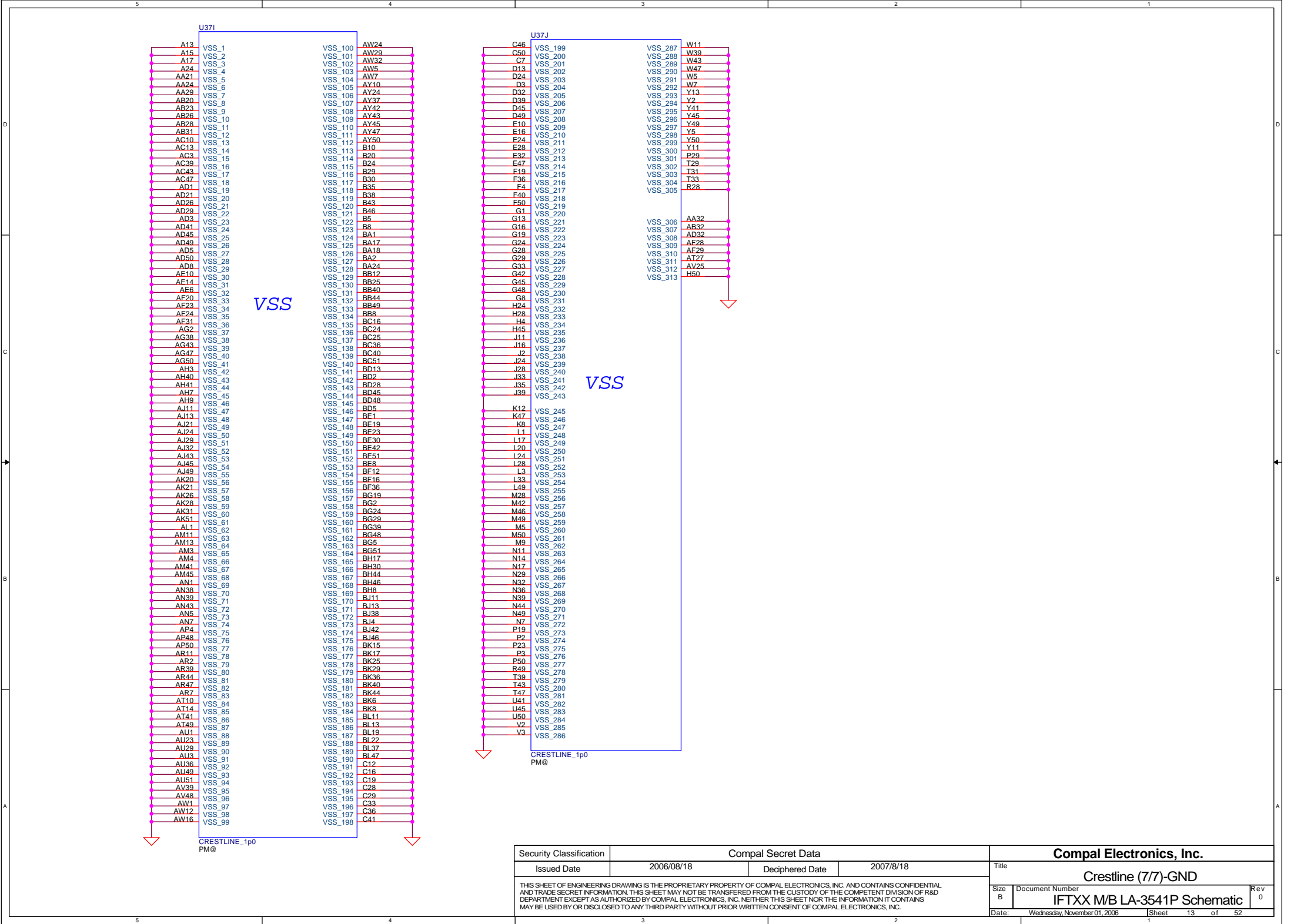

Security Classification		Compal Secret Data		Title	
Issued Date	2006/08/18	Deciphered Date	2007/8/18	Crestline (7/7)-GND	
THIS SHEET OF ENGINEERING DRAWING IS THE PROPRIETARY PROPERTY OF COMPAL ELECTRONICS, INC. AND CONTAINS CONFIDENTIAL AND TRADE SECRET INFORMATION. THIS SHEET MAY NOT BE TRANSFERRED FROM THE CUSTODY OF THE COMPETENT DIVISION OF R&D DEPARTMENT EXCEPT AS AUTHORIZED BY COMPAL ELECTRONICS, INC. NEITHER THIS SHEET NOR THE INFORMATION IT CONTAINS MAY BE USED BY OR DISCLOSED TO ANY THIRD PARTY WITHOUT PRIOR WRITTEN CONSENT OF COMPAL ELECTRONICS, INC.				Size B	Document Number IFTXX M/B LA-3541P Schematic
				Date: Wednesday, November 01, 2006	Sheet 13 of 52

+1.8V

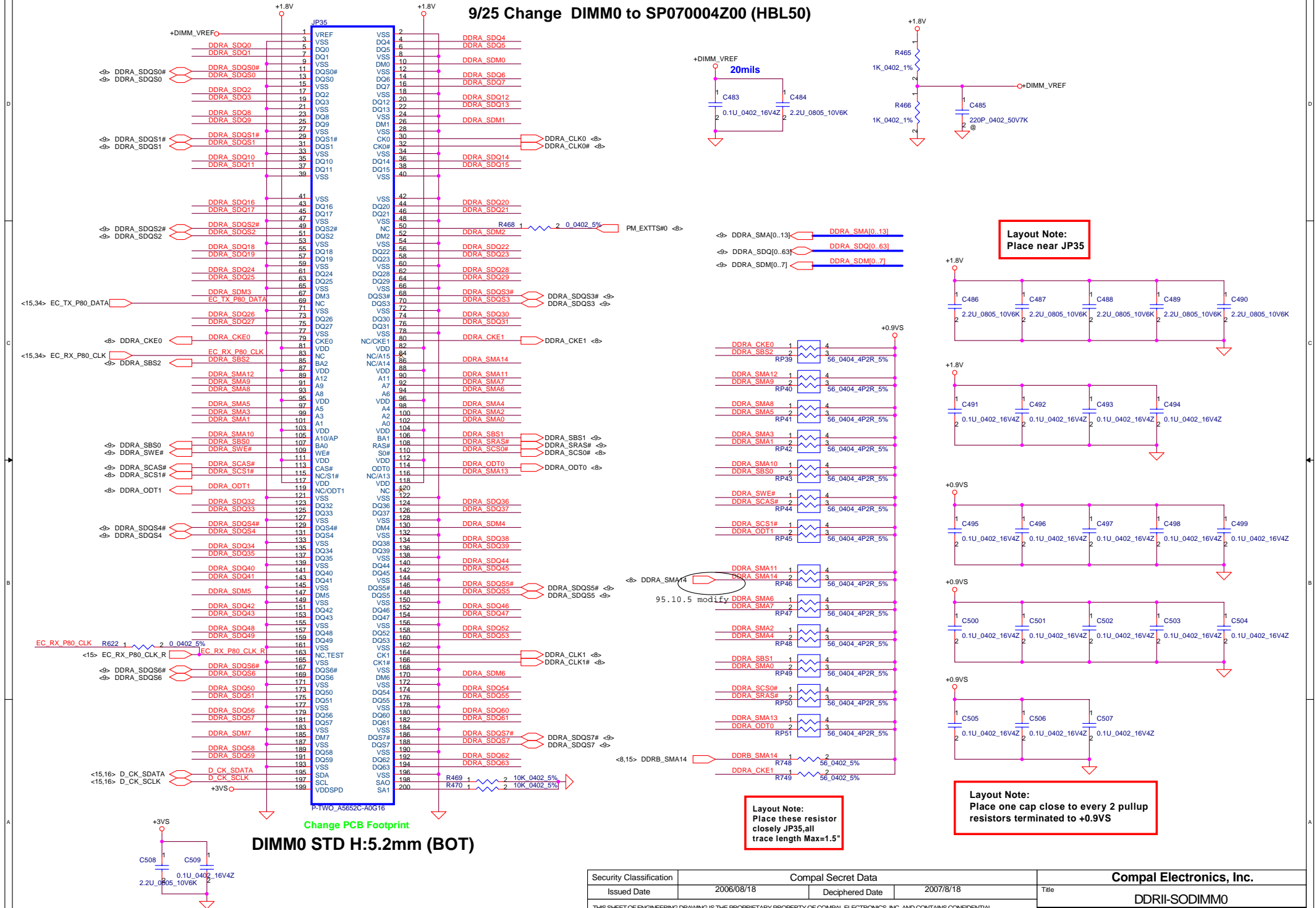

Security Classification		Compal Secret Data		Compal Electronics, Inc.				
Issued Date		2006/08/18		Deciphered Date		2007/8/18		
THIS SHEET OF ENGINEERING DRAWING IS THE PROPRIETARY PROPERTY OF COMPAL ELECTRONICS, INC. AND CONTAINS CONFIDENTIAL AND TRADE SECRET INFORMATION. THIS SHEET MAY NOT BE TRANSFERRED FROM THE CUSTODY OF THE COMPETENT DIVISION OF R&D DEPARTMENT EXCEPT AS AUTHORIZED BY COMPAL ELECTRONICS, INC. NEITHER THIS SHEET NOR THE INFORMATION IT CONTAINS MAY BE USED BY OR DISCLOSED TO ANY THIRD PARTY WITHOUT PRIOR WRITTEN CONSENT OF COMPAL ELECTRONICS, INC.				Title				
				DDRII-SODIMMO				
				Size B	Document Number			Rev 0
				IFTXX M/B LA-3541P Schematic				
				Date:	Wednesday, November 01, 2006		Sheet 14 of 52	

9/25 Change DIMM1 to SP070006F00

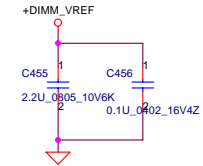
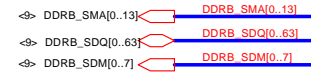
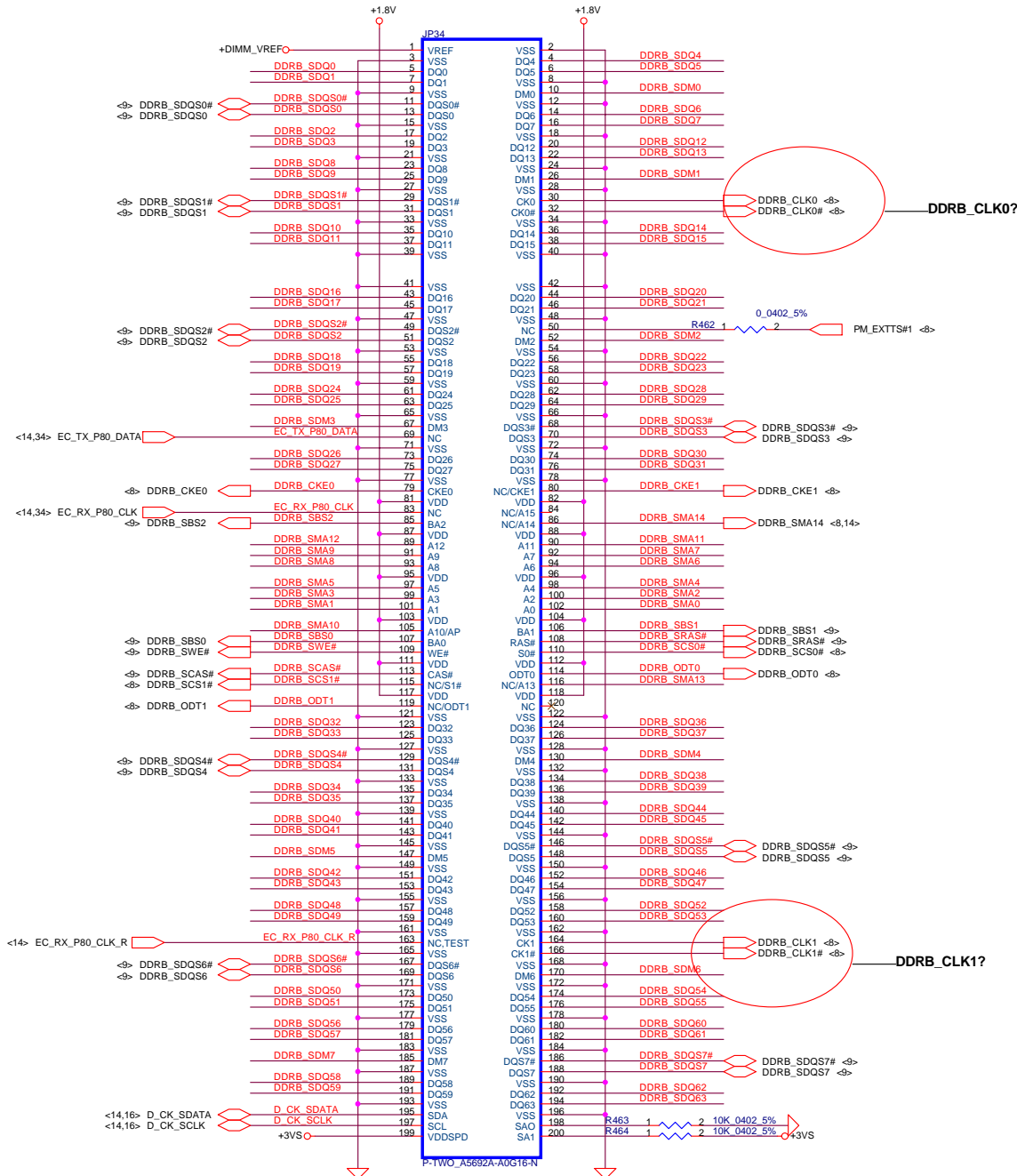

Layout Note:
Place near JP34

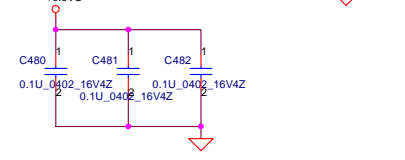
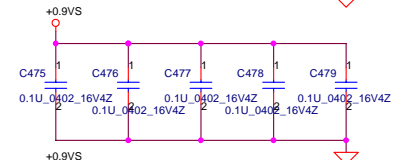
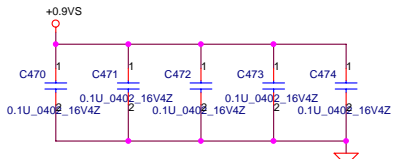
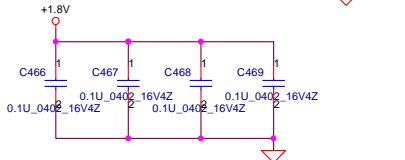
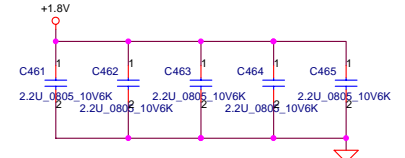

Layout Note:
Place these resistor closely JP35, all trace length Max=1.5"

Layout Note:
Place one cap close to every 2 pullup resistors terminated to +0.9VS

DIMM1 STD H:9.2mm (BOT)

Security Classification		Compal Secret Data		Compal Electronics, Inc.	
Issued Date	2006/08/18	Deciphered Date	2007/8/18	Title	
THIS SHEET OF ENGINEERING DRAWING IS THE PROPRIETARY PROPERTY OF COMPAL ELECTRONICS, INC. AND CONTAINS CONFIDENTIAL AND TRADE SECRET INFORMATION. THIS SHEET MAY NOT BE TRANSFERRED FROM THE CUSTODY OF THE COMPETENT DIVISION OF R&D DEPARTMENT EXCEPT AS AUTHORIZED BY COMPAL ELECTRONICS, INC. NEITHER THIS SHEET NOR THE INFORMATION IT CONTAINS MAY BE USED BY OR DISCLOSED TO ANY THIRD PARTY WITHOUT PRIOR WRITTEN CONSENT OF COMPAL ELECTRONICS, INC.				DDR11-SODIMM1	
Size B	Document Number	IFTXX M/B LA-3541P Schematic		Rev 0	
Date:	Wednesday, November 01, 2006	Sheet	15	of	52

FSLC	FSLB	FSLA	CPU	SRC	PCI
CLKSEL2	CLKSEL1	CLKSEL0	MHz	MHz	MHz
0	1	0	200	100	33.3
0	1	1	166	100	33.3

FSB Frequency Set:

CPU Driven	Stuff	R401	R408	R417	R430	R438	R447
★ (Default)	No Stuff	R401	R408	R417	R430	R438	R447
667MHz	Stuff	R401	R417	R447			
	No Stuff	R408	R430	R438			
800MHz	Stuff	R408	R417	R447			
	No Stuff	R401	R430	R438			

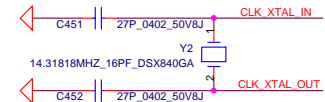
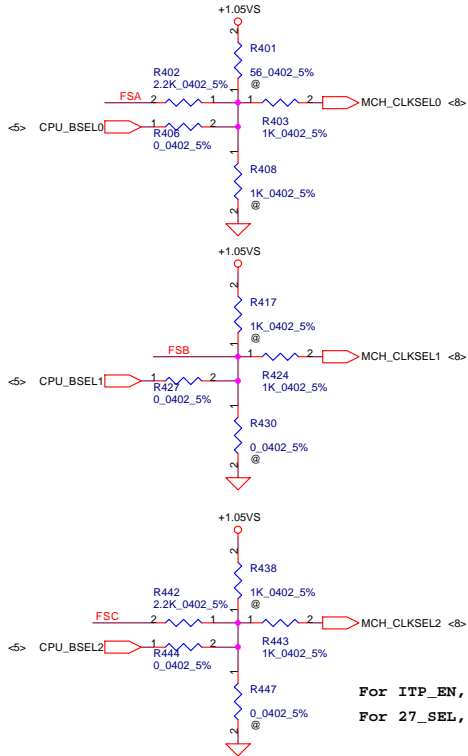

Routing the trace at least 10mil

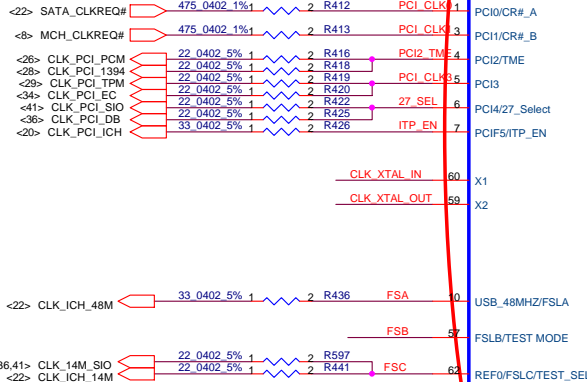

For ITP_EN, 0 = SRC8/SRC8#; 1 = ITP/ITP#
For 27_SEL, 0 = Enable DOT96 & SRC1,
1 = Enable SRC0 & 27MHz
For PCI2_EN, 0 = Overclocking of CPU and SRC Allowed
1 = Overclocking of CPU and SRC NOT allowed

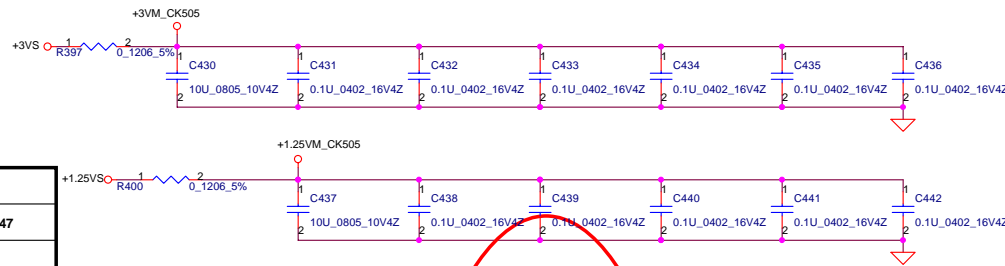
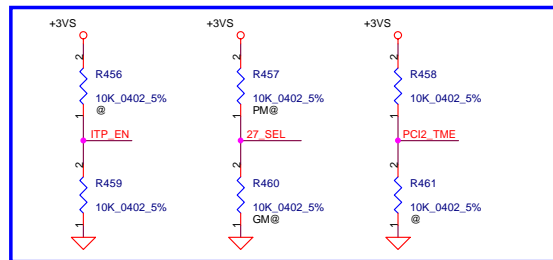

10/17 : Change P/N from SA0001GT00 to SA00001GT10

Need to update Symbol

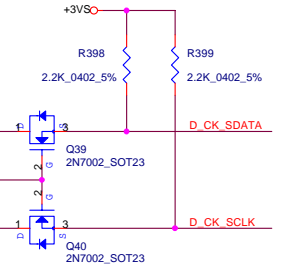
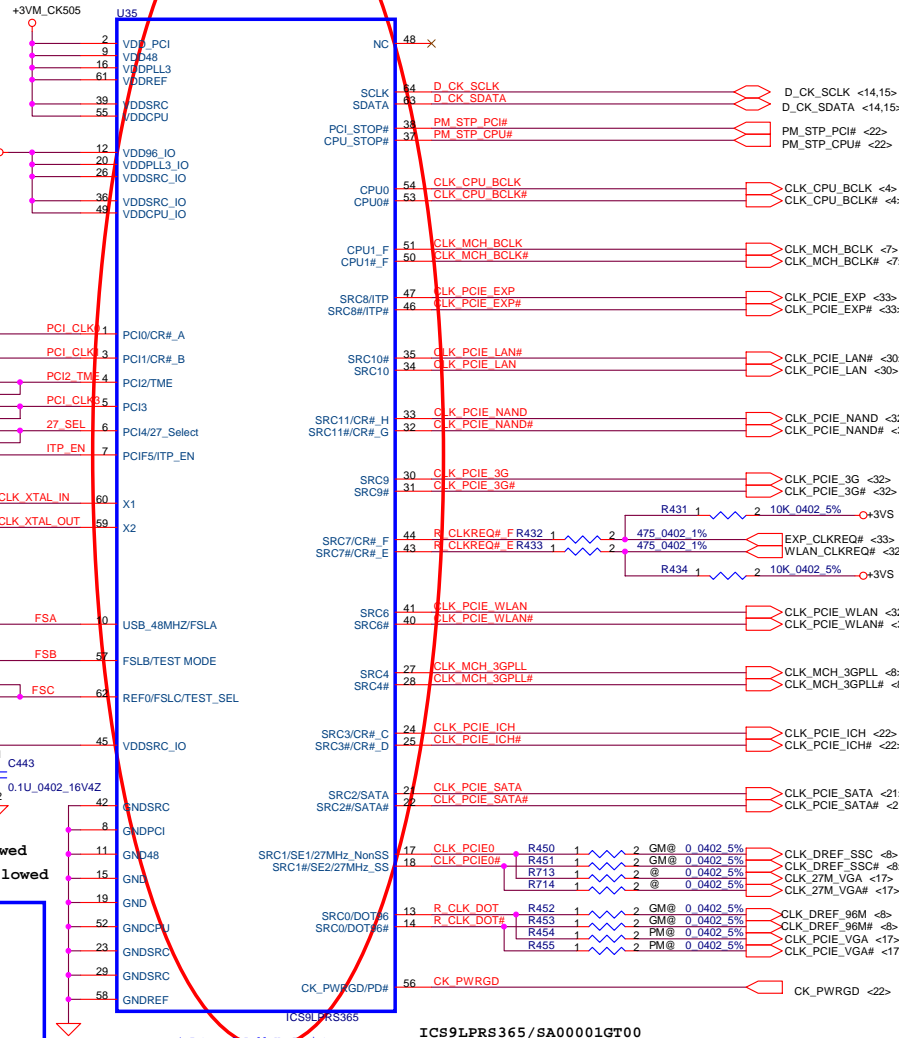





C444	2	1	CLK_ICH_48M
C445	2	1	CLK_ICH_14M
C446	2	1	CLK_PCIE_ICH
C447	2	1	CLK_14M_SIO
C448	2	1	CLK_PCIE_PCM
C449	2	1	CLK_PCIE_EC
C450	2	1	CLK_PCIE_SIO

Place close to U35

Security Classification	Compal Secret Data	Title	
Issued Date	2006/08/04	Deciphered Date	2006/10/06
THIS SHEET OF ENGINEERING DRAWING IS THE PROPRIETARY PROPERTY OF COMPAL ELECTRONICS, INC. AND CONTAINS CONFIDENTIAL AND TRADE SECRET INFORMATION. THIS SHEET MAY NOT BE TRANSFERRED FROM THE CUSTODY OF THE COMPETENT DIVISION OF R&D DEPARTMENT EXCEPT AS AUTHORIZED BY COMPAL ELECTRONICS, INC. NEITHER THIS SHEET NOR THE INFORMATION IT CONTAINS MAY BE USED BY OR DISCLOSED TO ANY THIRD PARTY WITHOUT PRIOR WRITTEN CONSENT OF COMPAL ELECTRONICS, INC.		Compal Electronics, Inc. Clock generator XXXX LA-3XXXP	
Date: Wednesday, November 01, 2006		Sheet 16 of 52	Rev 0.1

9/13 modify this footprint from ACES_88990-2D08_230P to ACES_88990-2D28_230P

<10> PCIE_MTX_C_GRX_N[0..15]  PCIE_MTX_C_GRX_N[0..15]
 <10> PCIE_MTX_C_GRX_P[0..15]  PCIE_MTX_C_GRX_P[0..15]
 <10> PCIE_GTX_C_MRX_N[0..15]  PCIE_GTX_C_MRX_N[0..15]
 <10> PCIE_GTX_C_MRX_P[0..15]  PCIE_GTX_C_MRX_P[0..15]

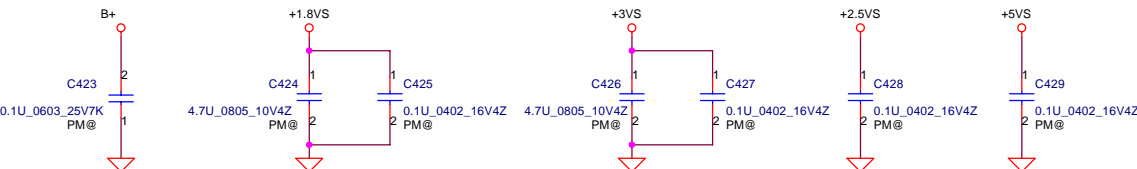
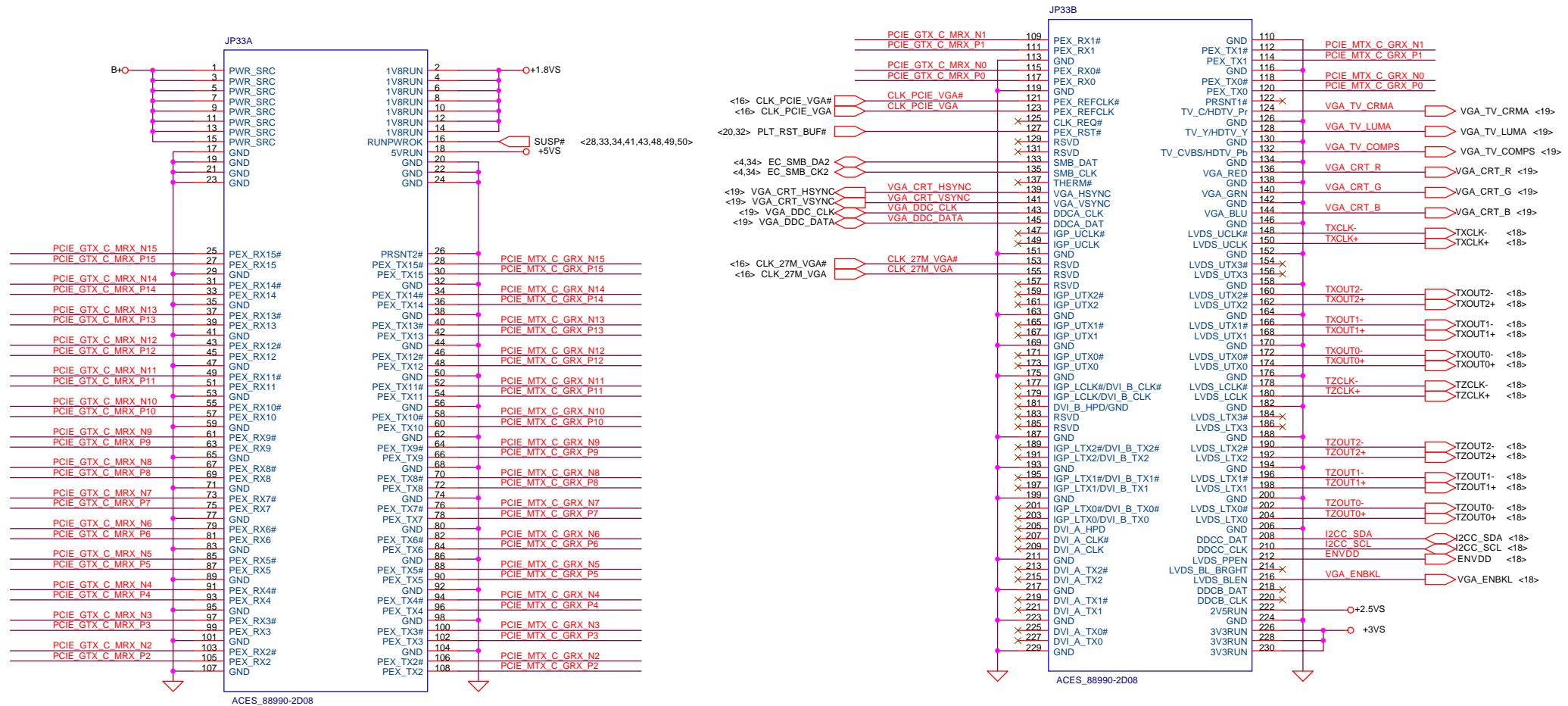

Security Classification		Compal Secret Data				Compal Electronics, Inc.					
Issued Date		2006/08/18		Deciphered Date		2007/8/18		Title			
THIS SHEET OF ENGINEERING DRAWING IS THE PROPRIETARY PROPERTY OF COMPAL ELECTRONICS, INC. AND CONTAINS CONFIDENTIAL AND TRADE SECRET INFORMATION. THIS SHEET MAY NOT BE TRANSFERRED FROM THE CUSTODY OF THE COMPETENT DIVISION OF R&D DEPARTMENT EXCEPT AS AUTHORIZED BY COMPAL ELECTRONICS, INC. NEITHER THIS SHEET NOR THE INFORMATION IT CONTAINS MAY BE USED BY OR DISCLOSED TO ANY THIRD PARTY WITHOUT PRIOR WRITTEN CONSENT OF COMPAL ELECTRONICS, INC.						MXM Connector					
						Size		Document Number		Rev	
						Custom		IFTXX M/B LA-3541P Schematic		0	
						Date:		Wednesday, November 01, 2006		Sheet 17 of 52	

LCD POWER CIRCUIT

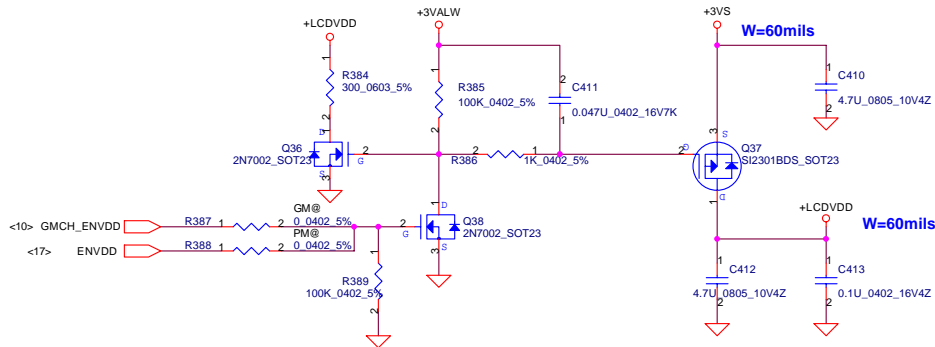

Routing Diagram

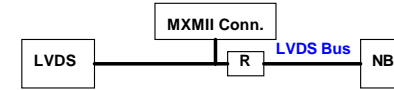

Use Daisy chain to route

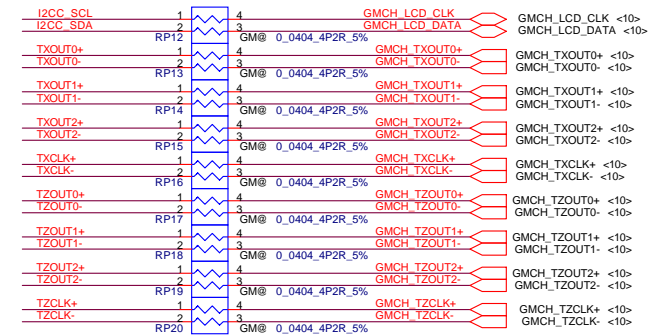

LCD/PANEL BD. Conn.

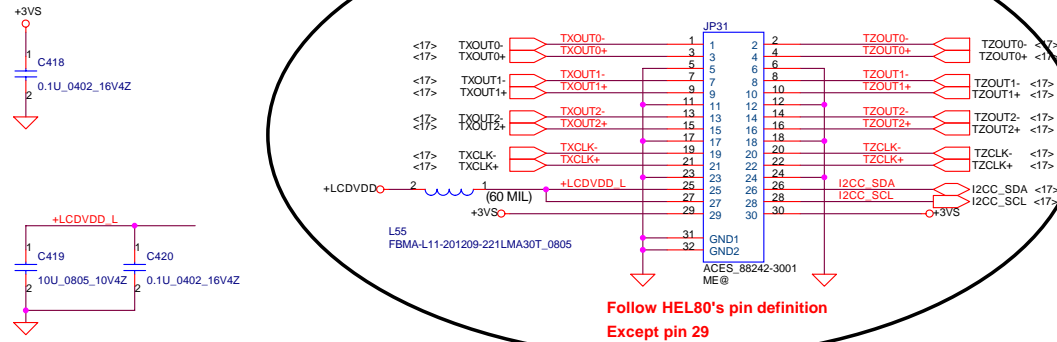

Follow HEL80's pin definition
Except pin 29

JEPICO Conn.

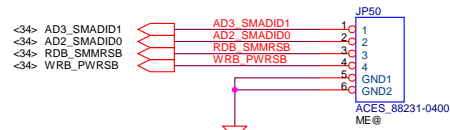

INVERTER Conn.

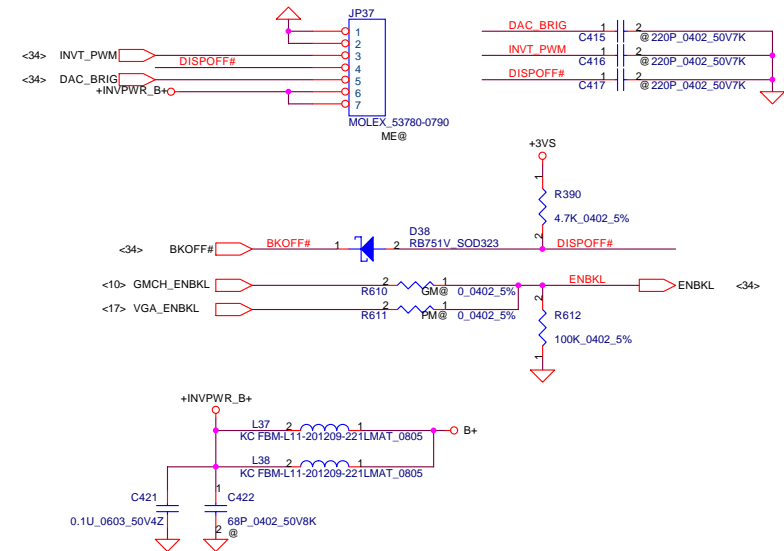

Security Classification		Compal Secret Data		Title	
Issued Date	2006/08/18	Deciphered Date	2007/8/18	LVDS & DVI Connector	
THIS SHEET OF ENGINEERING DRAWING IS THE PROPRIETARY PROPERTY OF COMPAL ELECTRONICS, INC. AND CONTAINS CONFIDENTIAL AND TRADE SECRET INFORMATION. THIS SHEET MAY NOT BE TRANSFERRED FROM THE CUSTODY OF THE COMPETENT DIVISION OF R&D DEPARTMENT EXCEPT AS AUTHORIZED BY COMPAL ELECTRONICS, INC. NEITHER THIS SHEET NOR THE INFORMATION IT CONTAINS MAY BE USED BY OR DISCLOSED TO ANY THIRD PARTY WITHOUT PRIOR WRITTEN CONSENT OF COMPAL ELECTRONICS, INC.				Size B	Document Number
				ITFX MB LA-3541P Schematic	
				Date: Wednesday, November 01, 2006	Sheet 18 of 52

CRT Connector

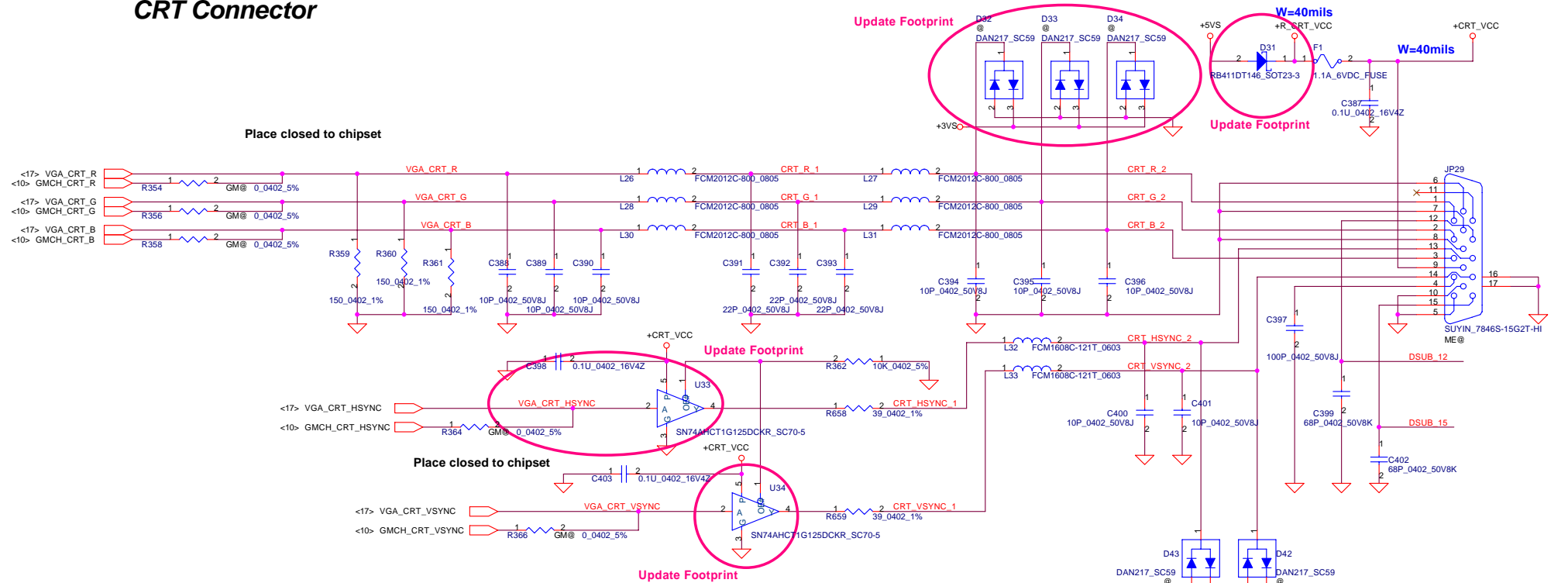
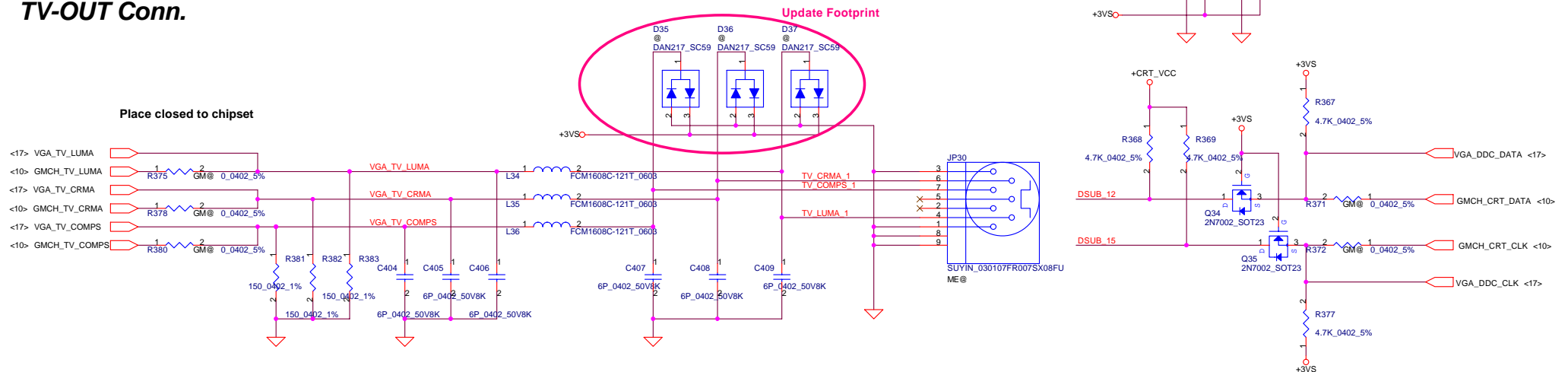
**TV-OUT Conn.**

Security Classification		Compal Secret Data		Compal Electronics, Inc.			
Issued Date	2006/08/18	Deciphered Date	2007/8/18	Title	CRT & TV-OUT Connector		
THIS SHEET OF ENGINEERING DRAWING IS THE PROPRIETARY PROPERTY OF COMPAL ELECTRONICS, INC. AND CONTAINS CONFIDENTIAL AND TRADE SECRET INFORMATION. THIS SHEET MAY NOT BE TRANSFERRED FROM THE CUSTODY OF THE COMPETENT DIVISION OF R&D DEPARTMENT EXCEPT AS AUTHORIZED BY COMPAL ELECTRONICS, INC. NEITHER THIS SHEET NOR THE INFORMATION IT CONTAINS MAY BE USED BY OR DISCLOSED TO ANY THIRD PARTY WITHOUT PRIOR WRITTEN CONSENT OF COMPAL ELECTRONICS, INC.				Size	Document Number	Rev 0	
				IFTXX M/B LA-3541P Schematic			
				Date:	Wednesday, November 01, 2006	Sheet	19 of 52

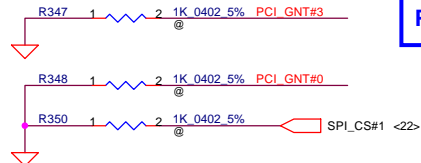
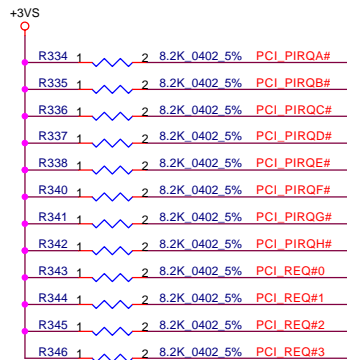
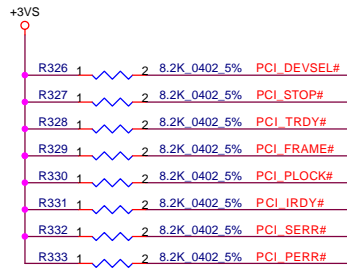

A16 Swap Override Strap	
PCI_GNT#3	Low= A16 swap override Enable High= Default*

Boot BIOS Strap		
PCI_GNT#0	SPI_CS#1	Boot BIOS Location
0	1	SPI
1	0	PCI
1	1	LPC*

10/17 : Change P/N from SA000010G00 to SA00001JU10
 10/17 : FootPrint : SA000010G00
 BOM : SA00001JU10

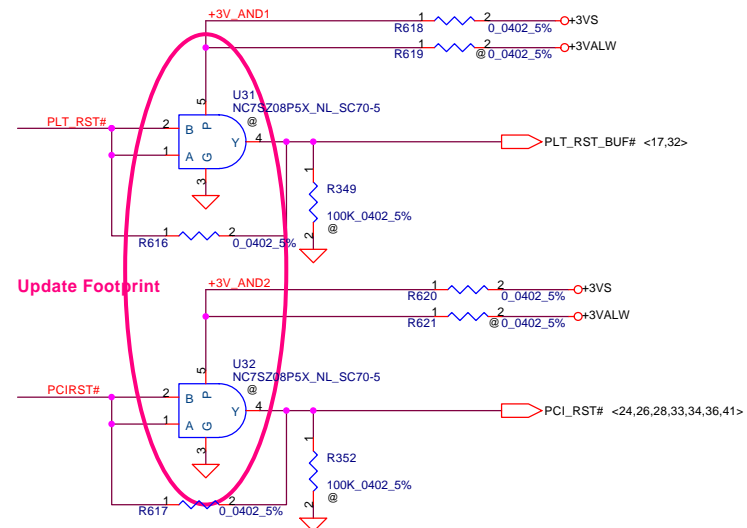
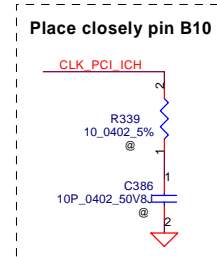
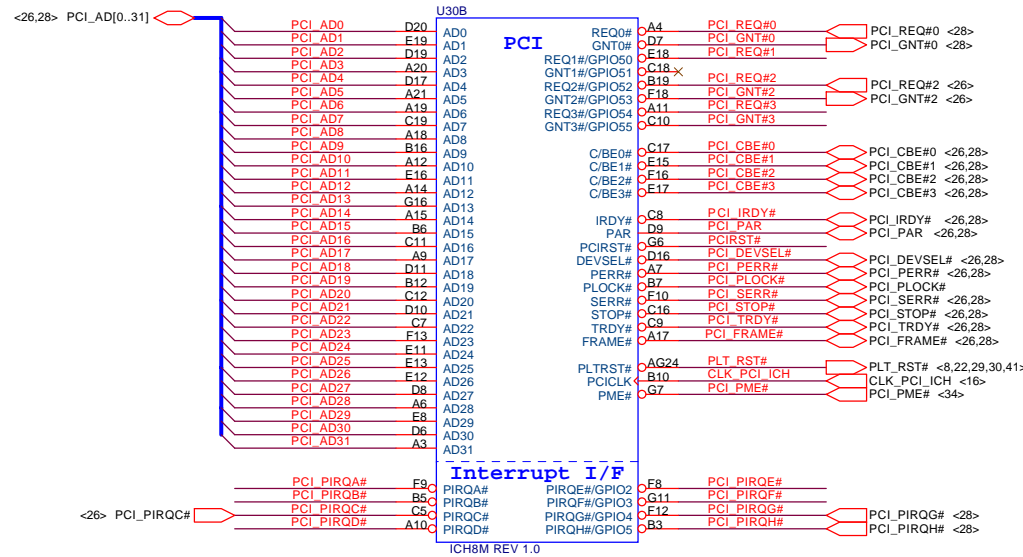

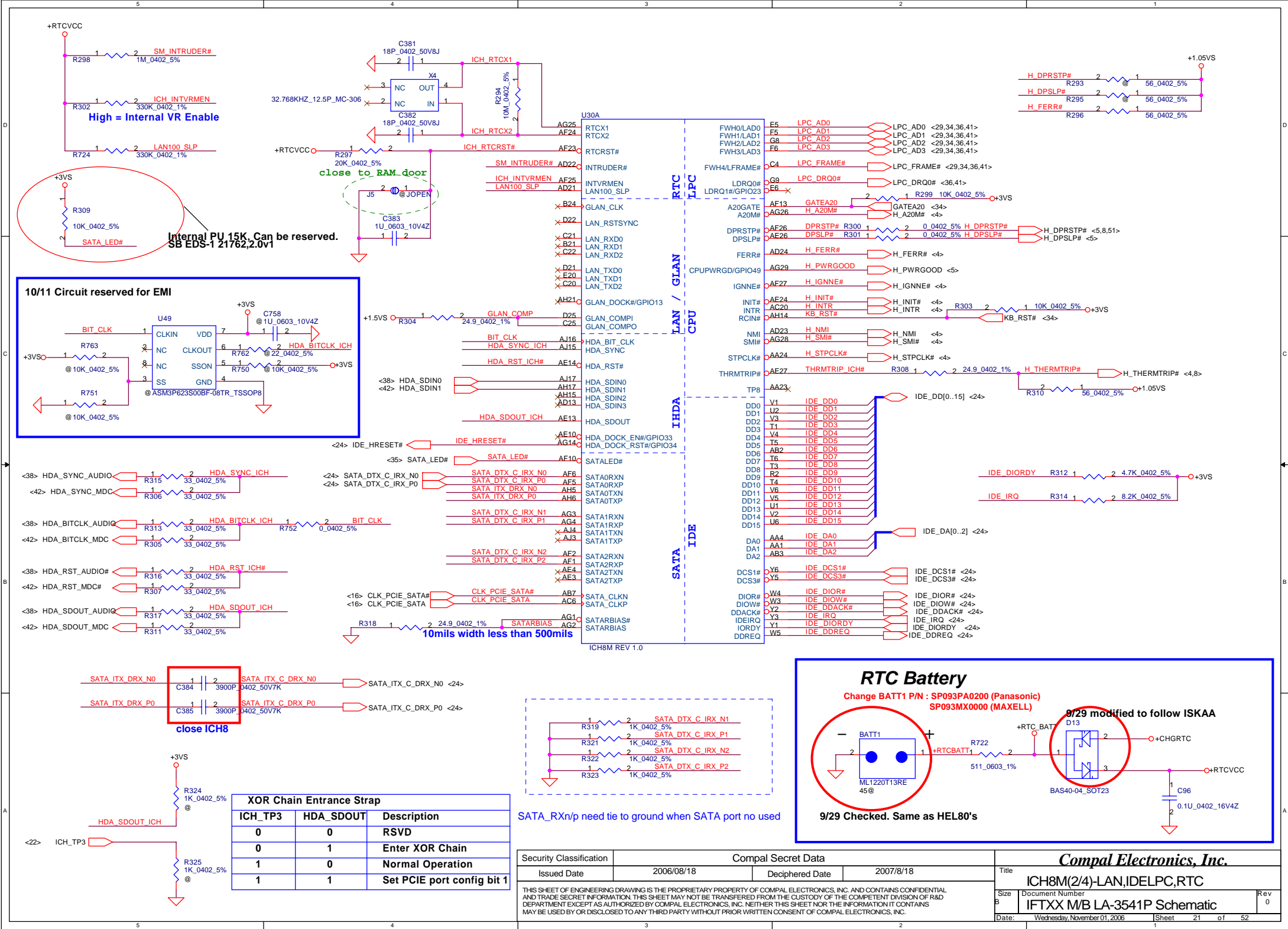

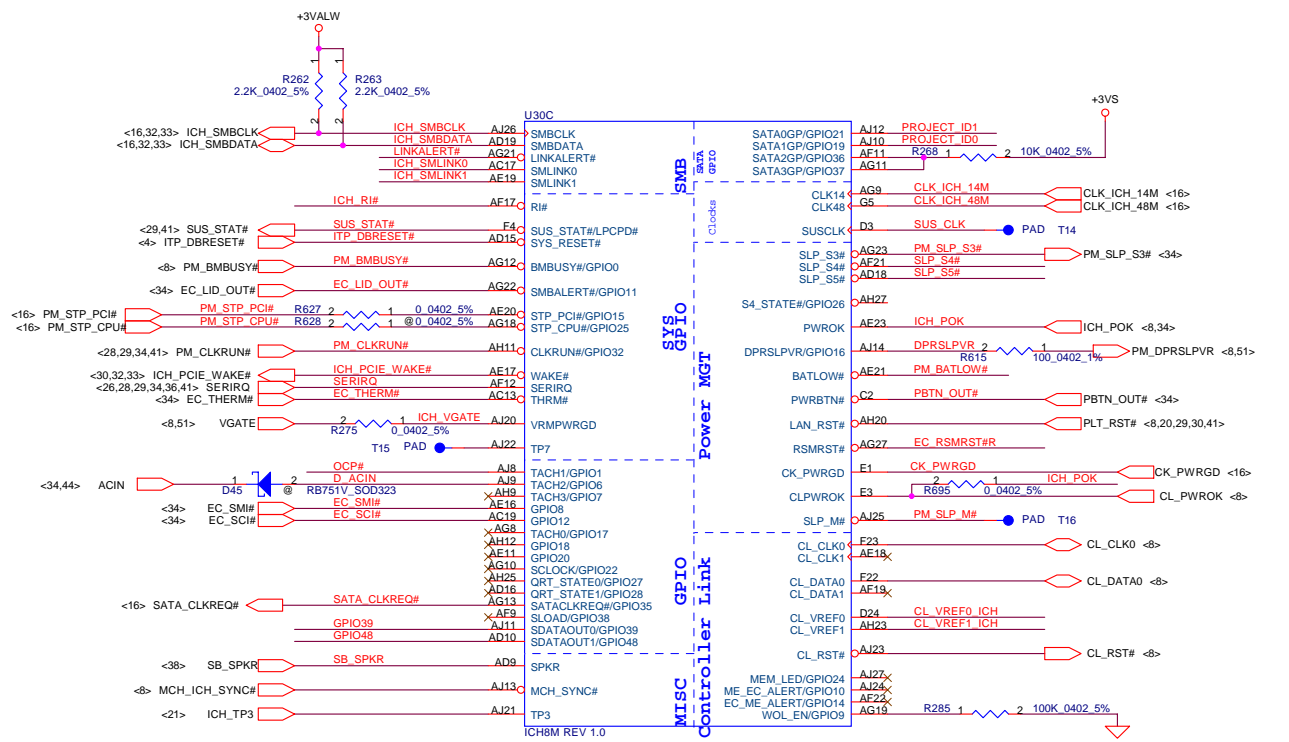
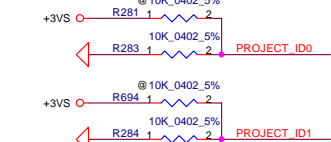

LAN

NEW Card

Robson

3G

WLAN

Need to define PROJECT ID

--	--

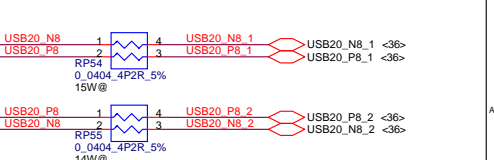
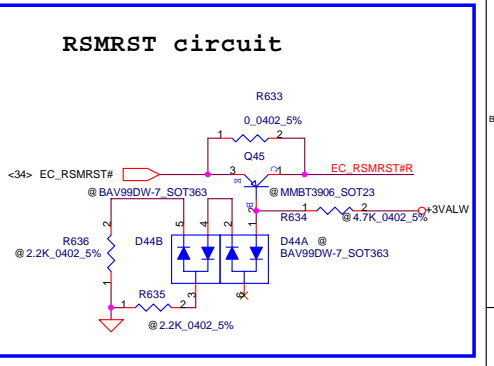
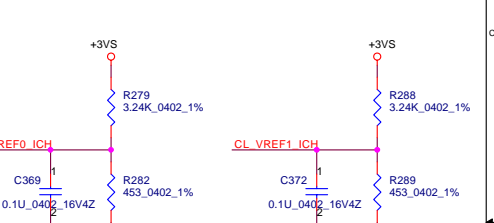
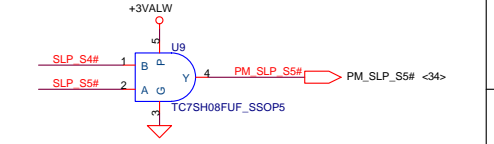
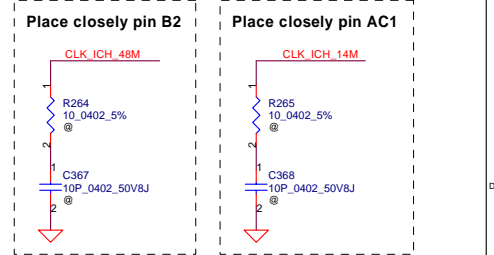

Security Classification		Compal Secret Data		<i>Compal Electronics, Inc.</i>		
Issued Date	2006/08/18	Deciphered Date	2007/8/18	Title	ICH8M(34)-USB,GPIO,PCIE	
THIS SHEET OF ENGINEERING DRAWING IS THE PROPRIETARY PROPERTY OF COMPAL ELECTRONICS, INC. AND CONTAINS CONFIDENTIAL AND TRADE SECRET INFORMATION. THIS SHEET MAY NOT BE TRANSFERRED FROM THE CUSTODY OF THE COMPETENT DIVISION OF R&D DEPARTMENT EXCEPT AS AUTHORIZED BY COMPAL ELECTRONICS, INC. NEITHER THIS SHEET NOR THE INFORMATION IT CONTAINS MAY BE USED BY OR DISCLOSED TO ANY THIRD PARTY WITHOUT PRIOR WRITTEN CONSENT OF COMPAL ELECTRONICS, INC.				Size	Document Number	Rev
				Customer	M/B LA-3541P Schematic	0
				Date:	Wednesday, November 01, 2006	Sheet 22 of 52

14W ODD Conn.

Place caps. near ODD CONN.

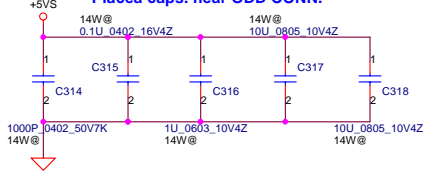

<21> IDE_DD[0..15] IDE DD[0..15]
<21> IDE_DA[0..2] IDE DA[0..2]

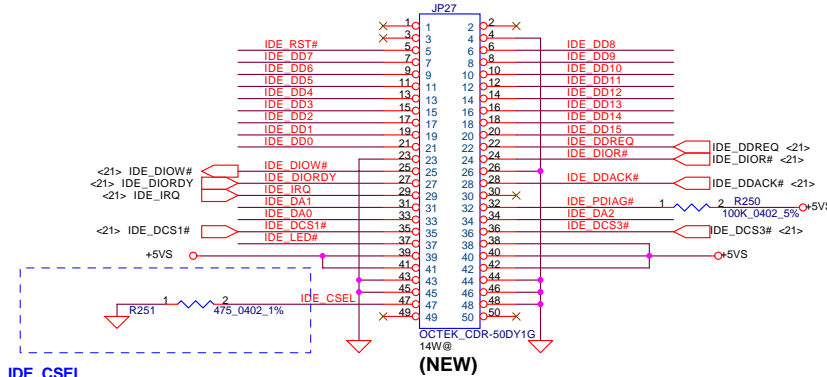

IDE_CSEL
Grounding for Master (When use SATA HDD)
Open or High for Slaver (Normal)

(NEW)

+5VS R252 100K_0402_5%

15W ODD Conn.

Remember Short at 15W@

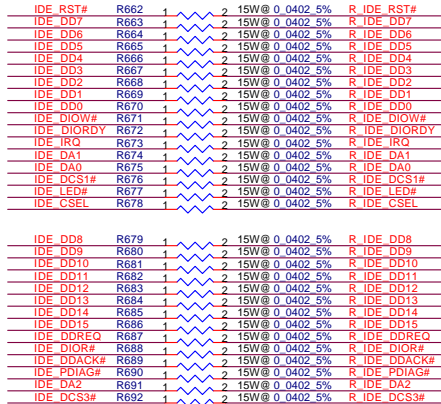
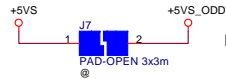

+5VS_ODD

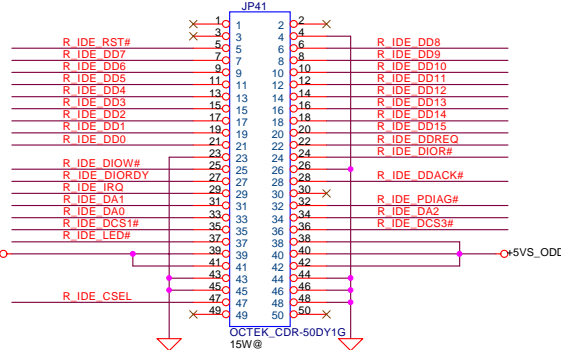

OCTEK_CDR-50DY1G
15W@

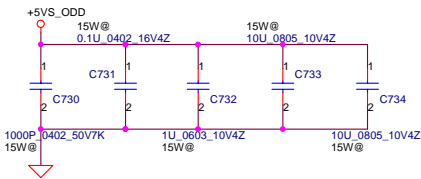

SATA HDD Conn.

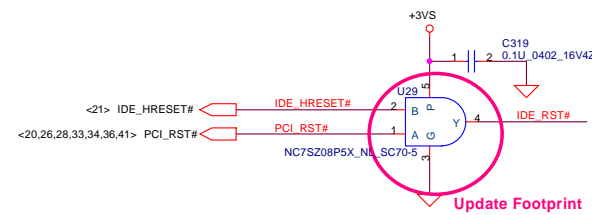
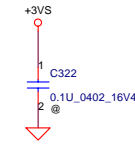
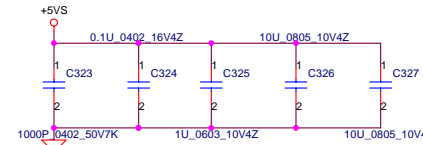

Update Footprint

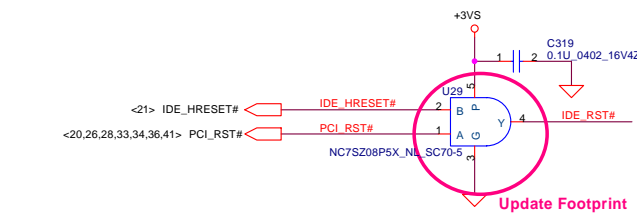
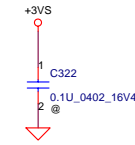
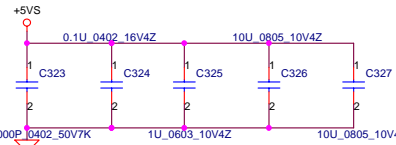

Update Footprint

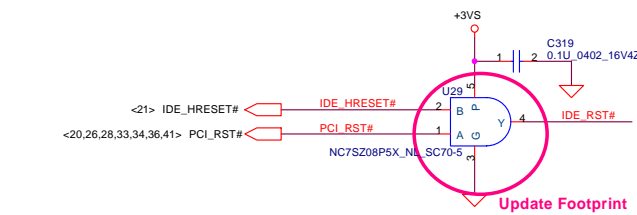
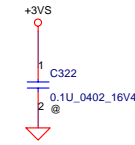
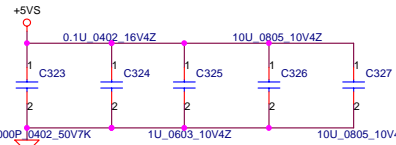

Update Footprint

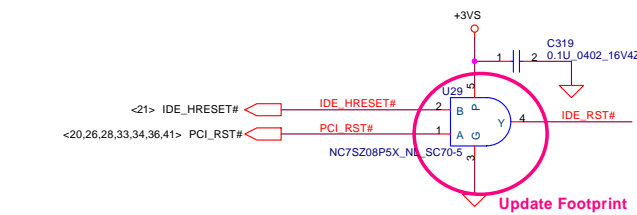
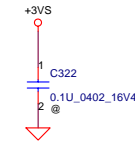
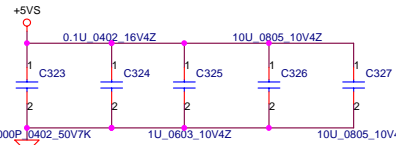

Update Footprint

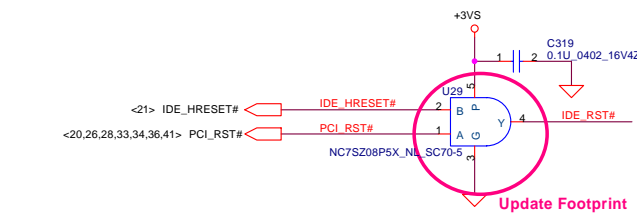
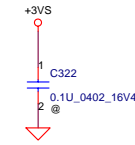
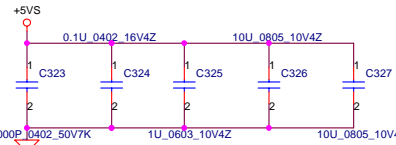

Update Footprint

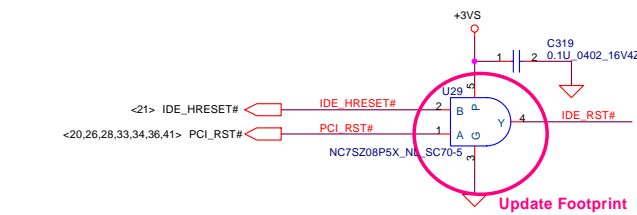
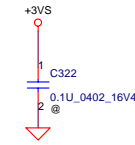
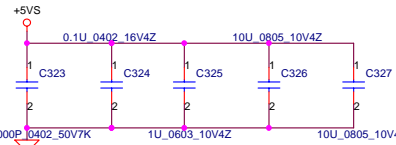

Update Footprint

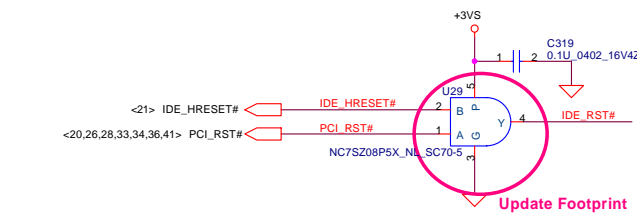
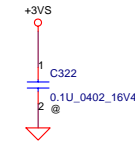
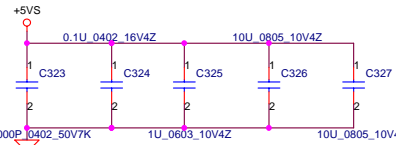

Update Footprint

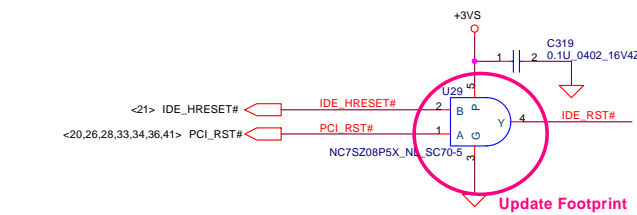
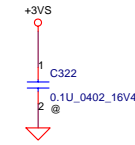
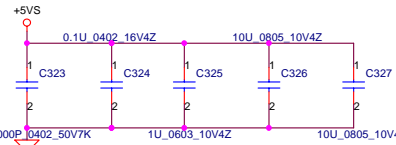

Update Footprint

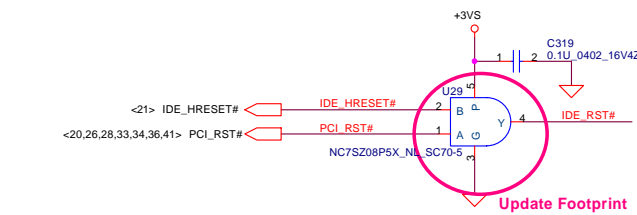
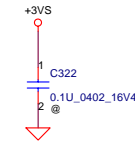
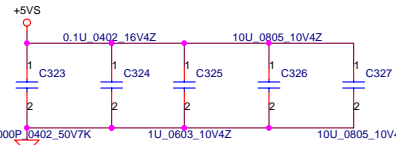

Update Footprint

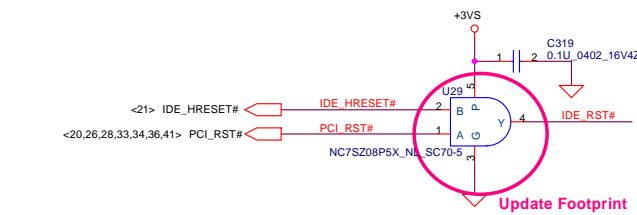
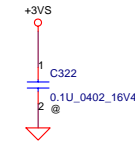
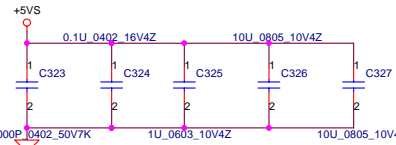

Update Footprint

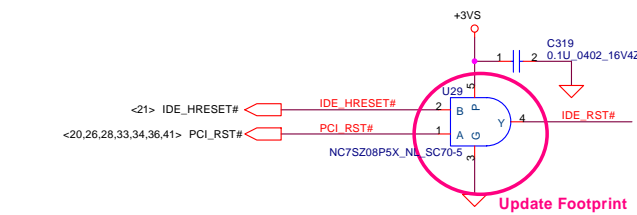
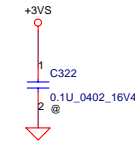
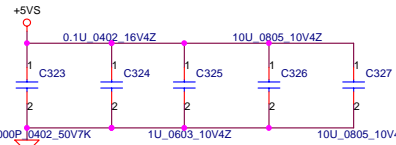

Update Footprint

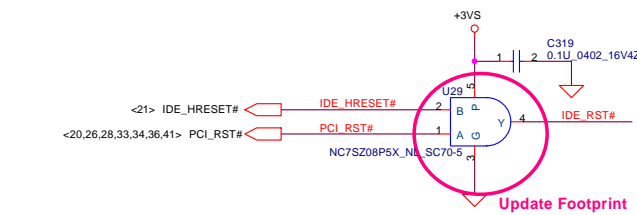
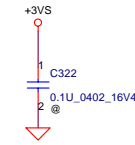
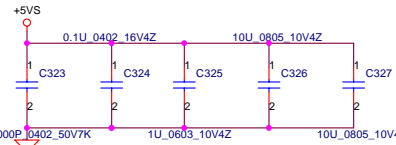

Update Footprint

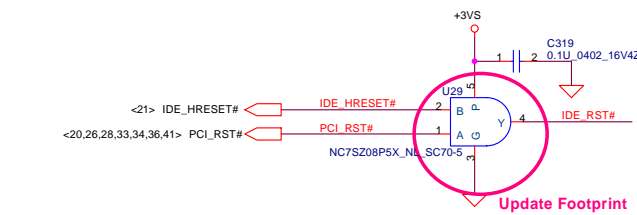
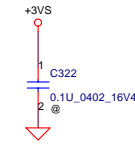
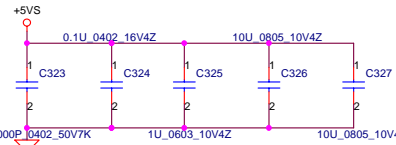

Update Footprint

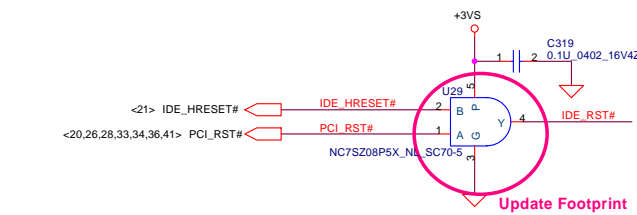
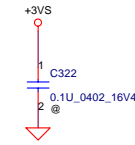
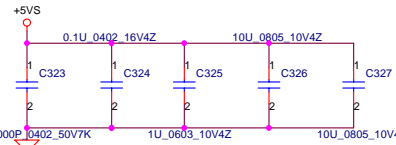

Update Footprint

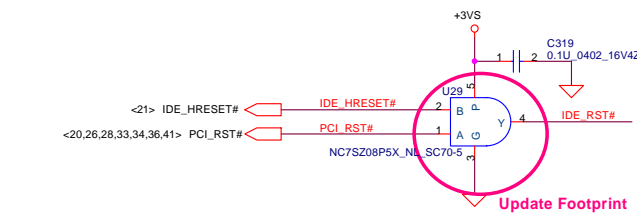
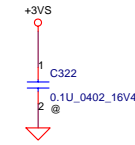
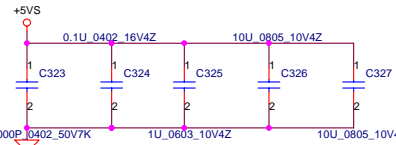

Update Footprint

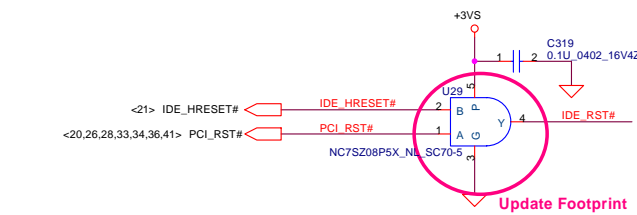
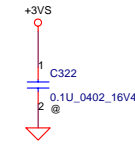
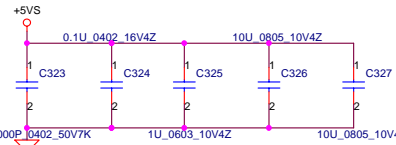

Update Footprint

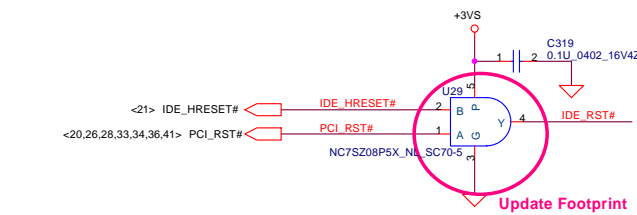
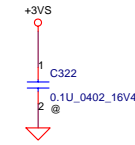
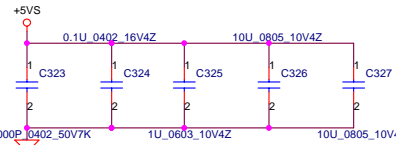

Update Footprint

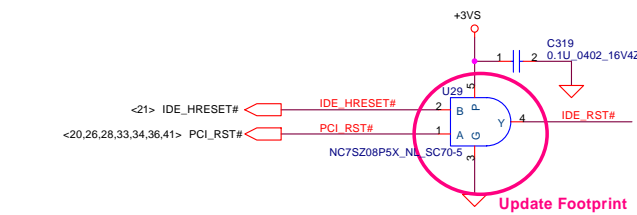
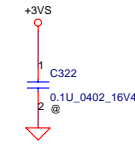
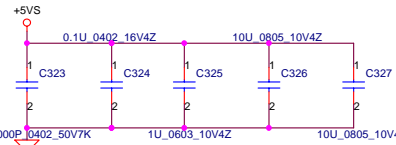

Update Footprint

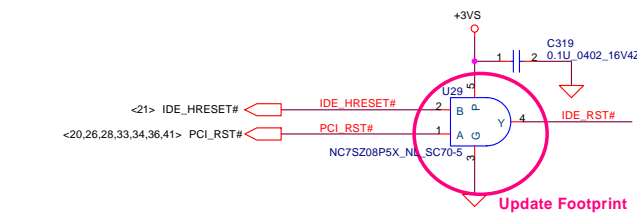
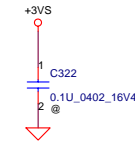
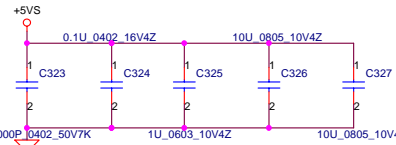

Update Footprint

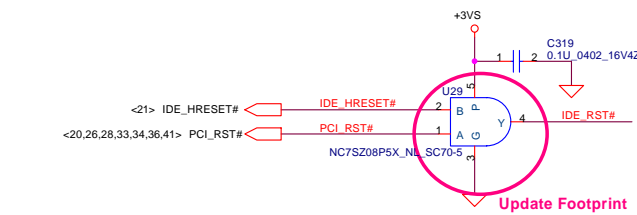
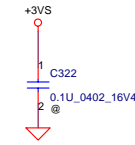
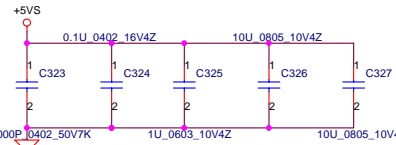

Update Footprint

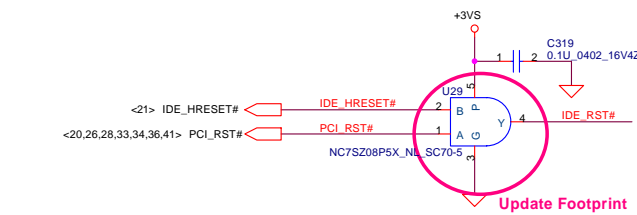
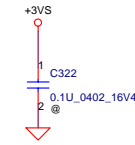
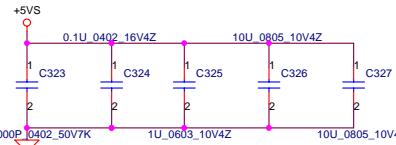

Update Footprint

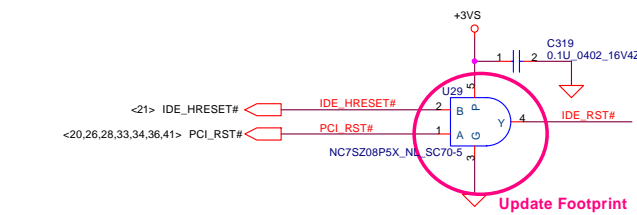
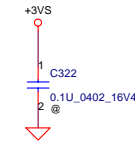
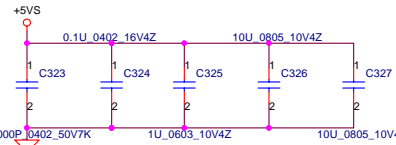

Update Footprint

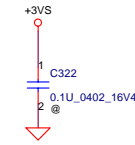
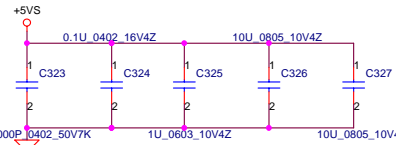

Note : BOM structure HS@ is for Heng shan IFT10/11 this model

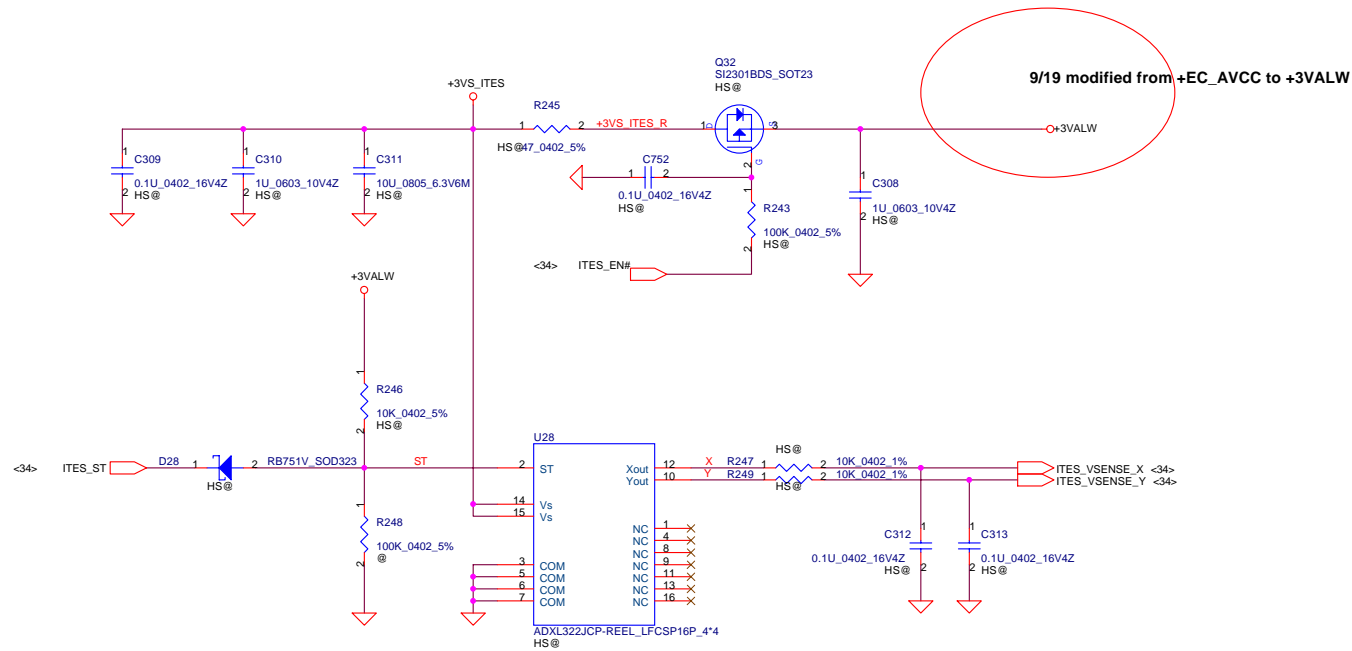

Security Classification		Compal Secret Data		Compal Electronics, Inc.	
Issued Date	2006/08/05	Deciphered Date	2007/08/05	Title	
THIS SHEET OF ENGINEERING DRAWING IS THE PROPRIETARY PROPERTY OF COMPAL ELECTRONICS, INC. AND CONTAINS CONFIDENTIAL AND TRADE SECRET INFORMATION. THIS SHEET MAY NOT BE TRANSFERRED FROM THE CUSTODY OF THE COMPETENT DIVISION OF R&D DEPARTMENT EXCEPT AS AUTHORIZED BY COMPAL ELECTRONICS, INC. NEITHER THIS SHEET NOR THE INFORMATION IT CONTAINS MAY BE USED BY OR DISCLOSED TO ANY THIRD PARTY WITHOUT PRIOR WRITTEN CONSENT OF COMPAL ELECTRONICS, INC.				Size B	Document Number
				LA-3541P	
				Date: Wednesday, November 01, 2006	Rev 0.1
				Sheet 25 of 52	

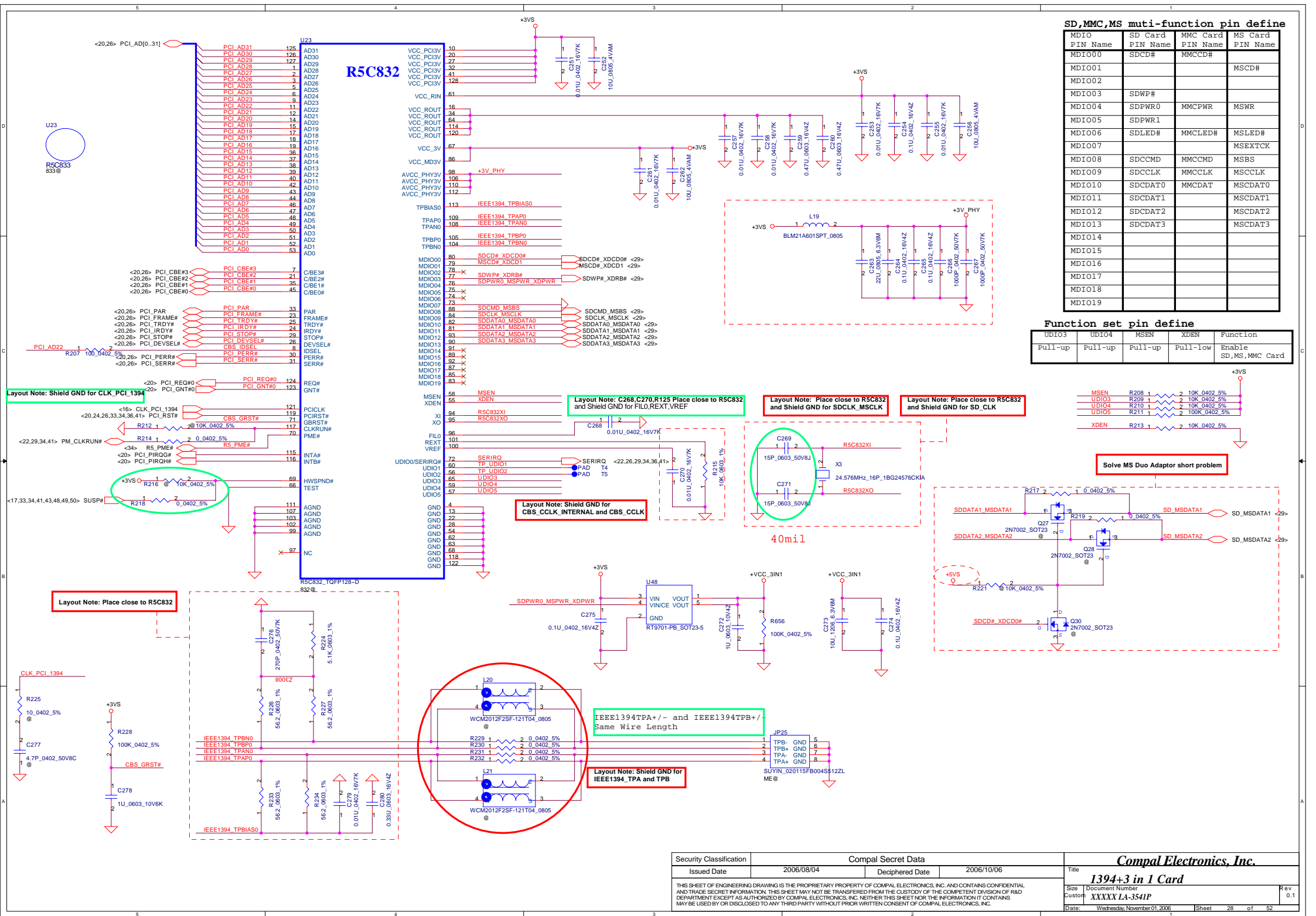

SD,MMC,MS multi-function pin define			
MDIO	SD Card	MMC Card	MS Card
PIN Name	PIN Name	PIN Name	PIN Name
MDIO00	SDCD#	MMCCD#	
MDIO01			MSCD#
MDIO02			
MDIO03	SDWP#		
MDIO04	SDPWR0	MMCPWR	MSWR
MDIO05	SDPWR1		
MDIO06	SDLED#	MMCLED#	MSLED#
MDIO07			MSEXTCK
MDIO08	SDCCMD	MMCCMD	MSBS
MDIO09	SDCLK	MMCLK	MSCCLK
MDIO10	SDCDAT0	MMC DAT	MSCDAT0
MDIO11	SDCDAT1		MSCDAT1
MDIO12	SDCDAT2		MSCDAT2
MDIO13	SDCDAT3		MSCDAT3
MDIO14			
MDIO15			
MDIO16			
MDIO17			
MDIO18			
MDIO19			

Function set pin define			
UDIO3	UDIO4	MSEN	XDEN
Pull-up	Pull-up	Pull-up	Pull-low
			Enable
			SD, MS, MMC Card

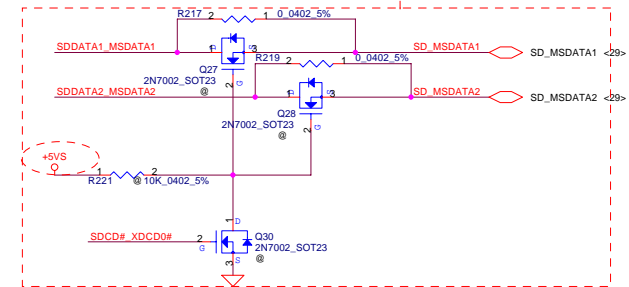
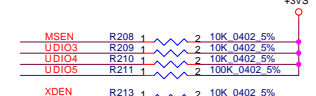

3 in 1 Card Reader

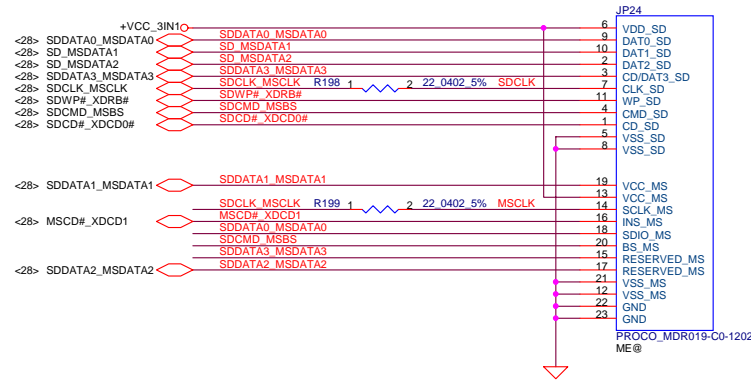

For A30

TPM 1.2

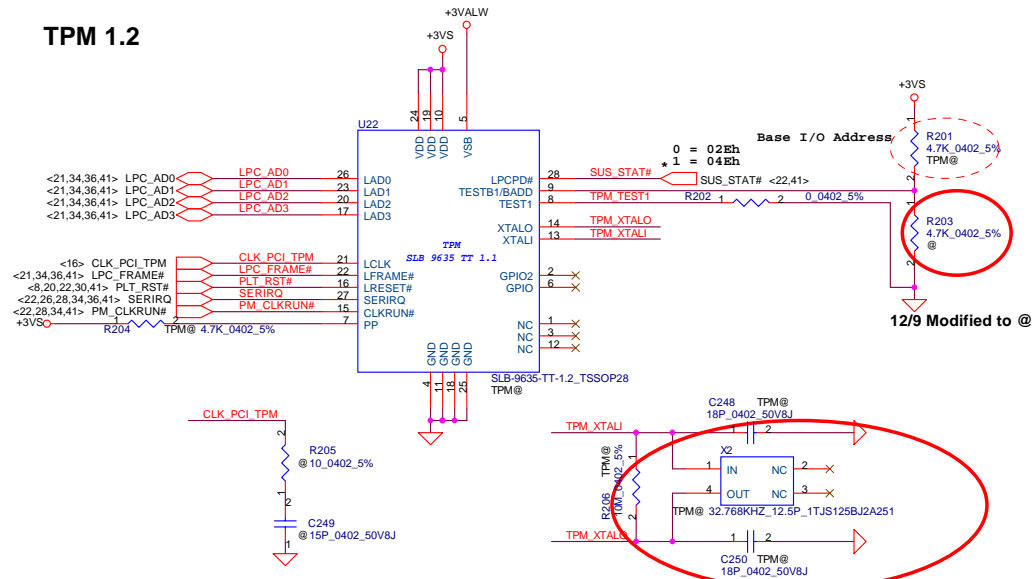

TPM Conn. For C38

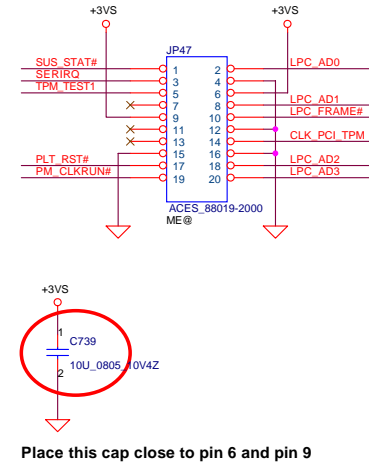

Security Classification	Compal Secret Data	Document Number	XXXXX LA-3541P
Issued Date	2006/08/04	Deciphered Date	2006/10/06
THIS SHEET OF ENGINEERING DRAWING IS THE PROPRIETARY PROPERTY OF COMPAL ELECTRONICS, INC. AND CONTAINS CONFIDENTIAL AND TRADE SECRET INFORMATION. THIS SHEET MAY NOT BE TRANSFERRED FROM THE CUSTODY OF THE COMPETENT DIVISION OF R&D DEPARTMENT EXCEPT AS AUTHORIZED BY COMPAL ELECTRONICS, INC. NEITHER THIS SHEET NOR THE INFORMATION IT CONTAINS MAY BE USED BY OR DISCLOSED TO ANY THIRD PARTY WITHOUT PRIOR WRITTEN CONSENT OF COMPAL ELECTRONICS, INC.		Date:	Wednesday, November 01, 2006
		Sheet	29 of 52

Compal Electronics, Inc.

INDICATE LED

Rev 0.1

Layout Notice : Filter place as close chip as possible.

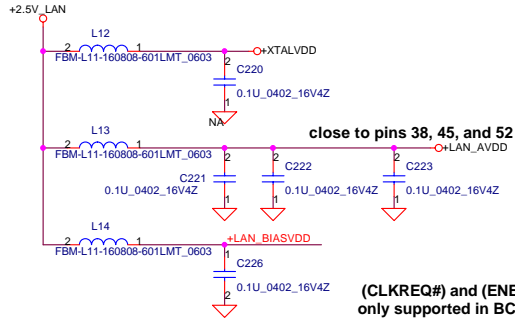

(CLKREQ#) and (ENERGY_DET) are only supported in BCM5787M

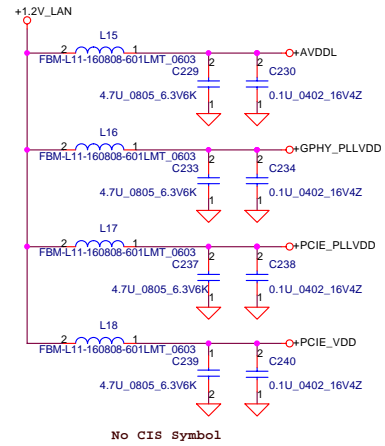

No CIS Symbol

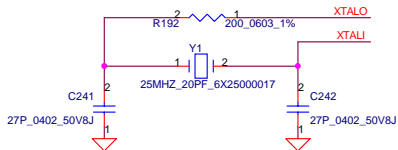

Layout Notice : Place as close chip as possible.

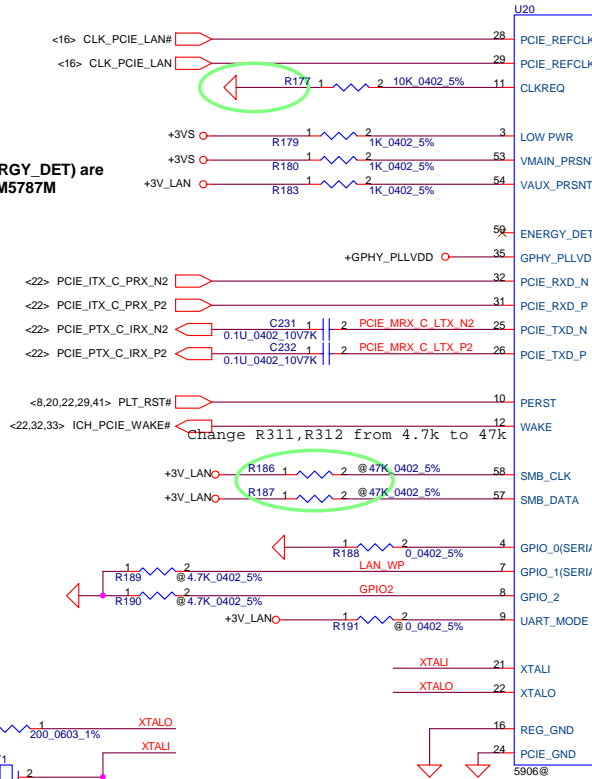
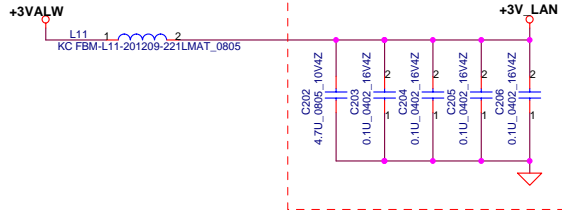

Change R311, R312 from 4.7k to 47k

LAN_WP

GPIO2

UART_MODE

XTALI

XTALO

REG_GND

PCIE_GND

5906@



Layout Notice : 1.2V filter. Place as close chip as possible.

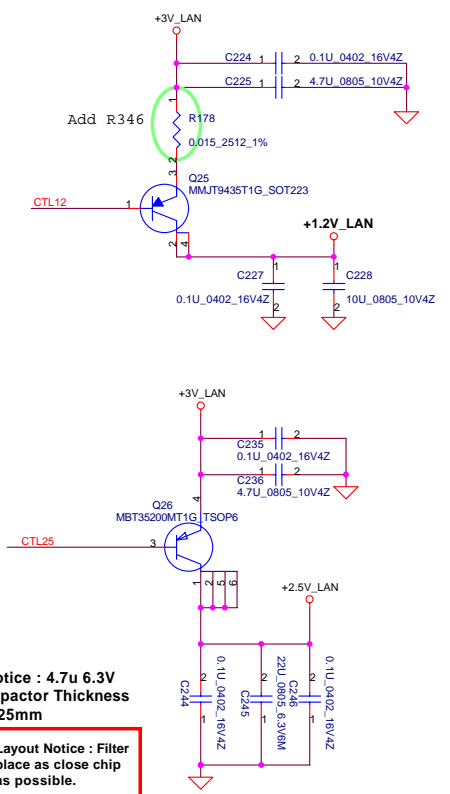
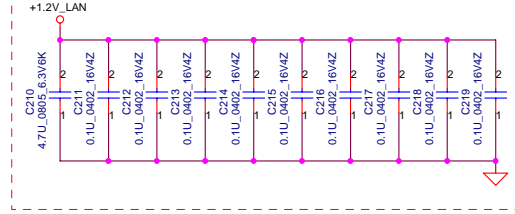

Notice : 4.7u 6.3V capacitor Thickness 1.25mm

Layout Notice : Filter place as close chip as possible.

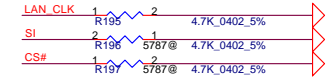
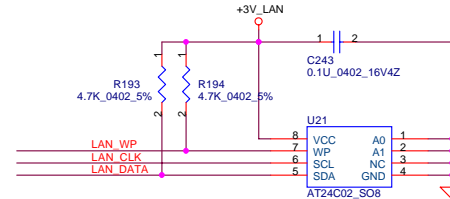

Security Classification				Compal Secret Data				Title			
Issued Date				2006/08/04				Deciphered Date			
				2006/10/06				2006/10/06			
THIS SHEET OF ENGINEERING DRAWING IS THE PROPRIETARY PROPERTY OF COMPAL ELECTRONICS, INC. AND CONTAINS CONFIDENTIAL AND TRADE SECRET INFORMATION. THIS SHEET MAY NOT BE TRANSFERRED FROM THE CUSTODY OF THE COMPETENT DIVISION OF R&D DEPARTMENT EXCEPT AS AUTHORIZED BY COMPAL ELECTRONICS, INC. NEITHER THIS SHEET NOR THE INFORMATION IT CONTAINS MAY BE USED BY OR DISCLOSED TO ANY THIRD PARTY WITHOUT PRIOR WRITTEN CONSENT OF COMPAL ELECTRONICS, INC.								BCM5787MKML			
Size				Document Number				XXXXX LA-3541P			
Date:				Wednesday, November 01, 2006				Sheet 30 of 52			
								Rev 0.1			

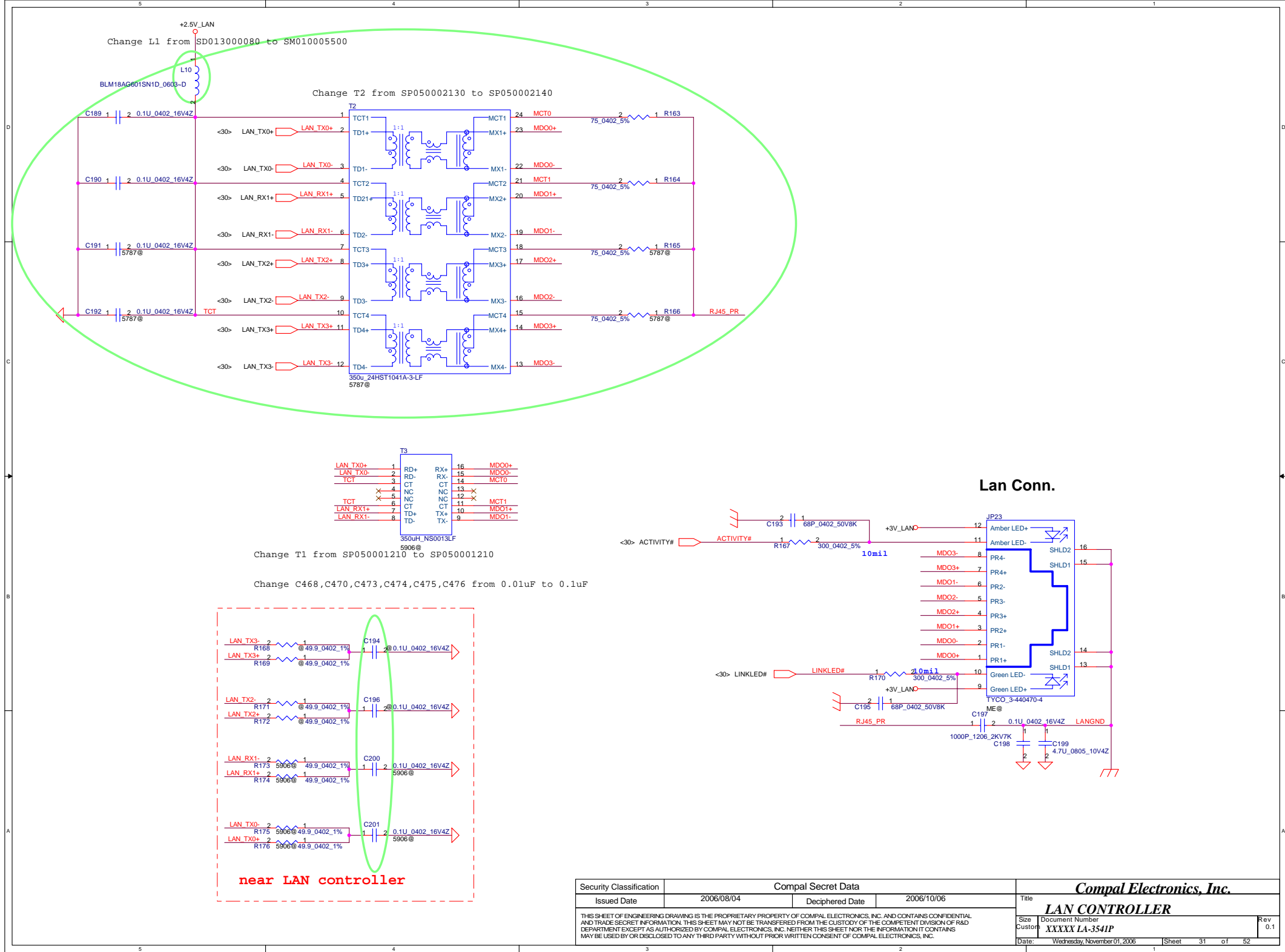

NAND mini Card(Robson support)

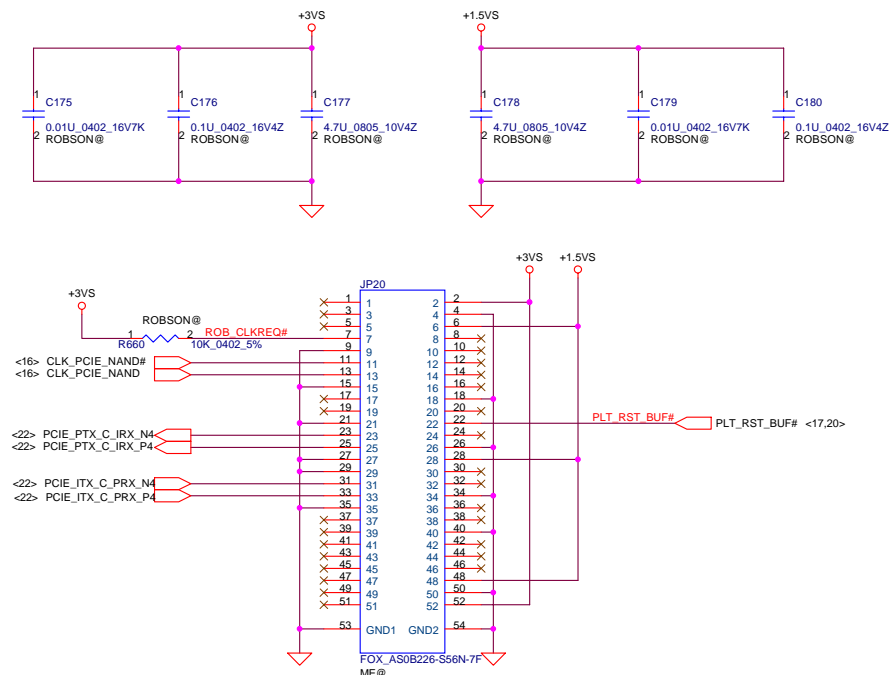

Mini-Express Card for 3G Or TV Tuner

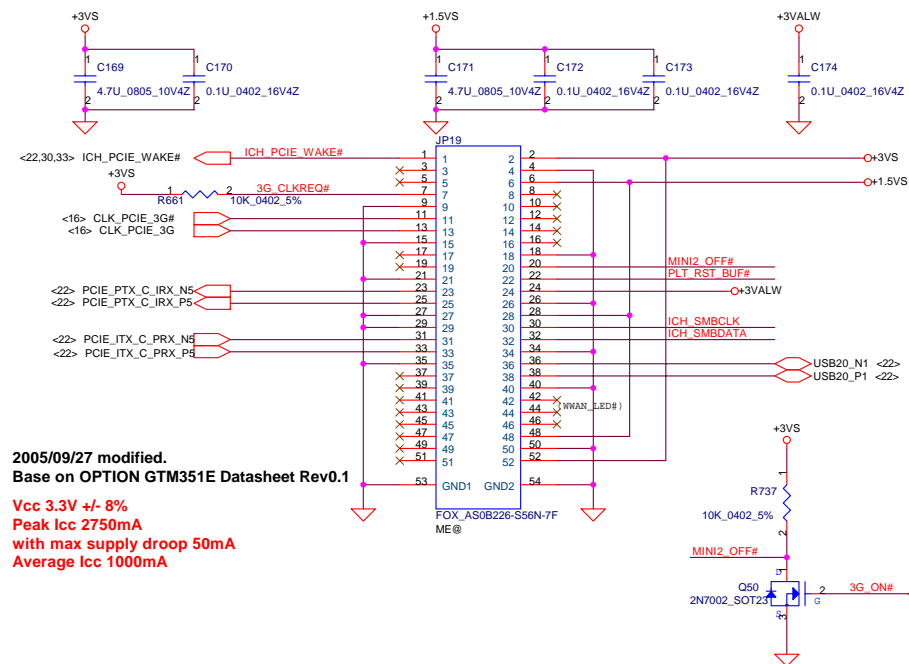

Mini-Express Card for WLAN

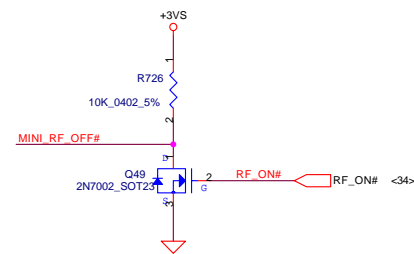
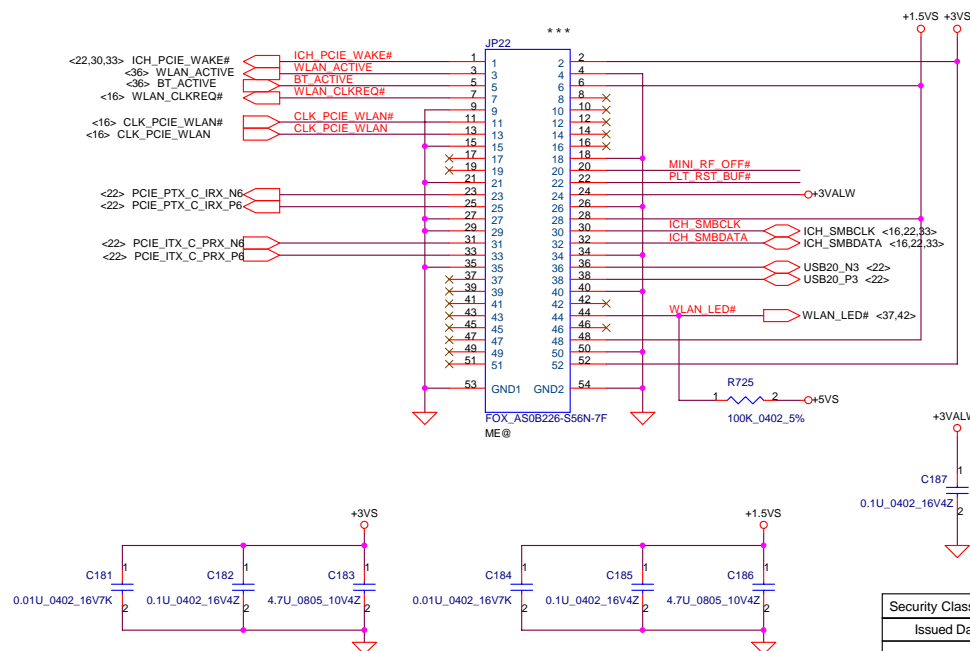

Kill SWITCH

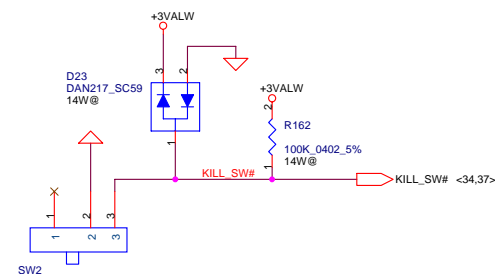

Security Classification		Compal Secret Data		Compal Electronics, Inc.			
Issued Date	2006/08/05	Deciphered Date	2007/08/05	Title Mini-Card/3G/FeliCa/FP			
THIS SHEET OF ENGINEERING DRAWING IS THE PROPRIETARY PROPERTY OF COMPAL ELECTRONICS, INC. AND CONTAINS CONFIDENTIAL AND TRADE SECRET INFORMATION. THIS SHEET MAY NOT BE TRANSFERRED FROM THE CUSTODY OF THE COMPETENT DIVISION OF R&D DEPARTMENT EXCEPT AUTHORIZED BY COMPAL ELECTRONICS, INC. NEITHER THIS SHEET NOR THE INFORMATION IT CONTAINS MAY BE USED BY OR DISCLOSED TO ANY THIRD PARTY WITHOUT PRIOR WRITTEN CONSENT OF COMPAL ELECTRONICS, INC.				Size	Document Number	Rev	
					LA-3541P	0.1	
Date:				Wednesday, November 01, 2006	Sheet	32	of 52

New Card Power Switch

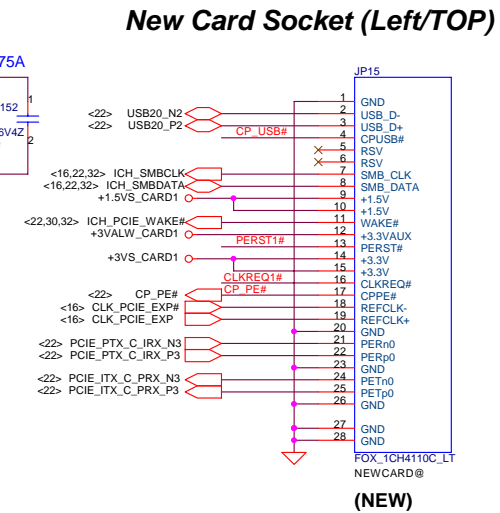
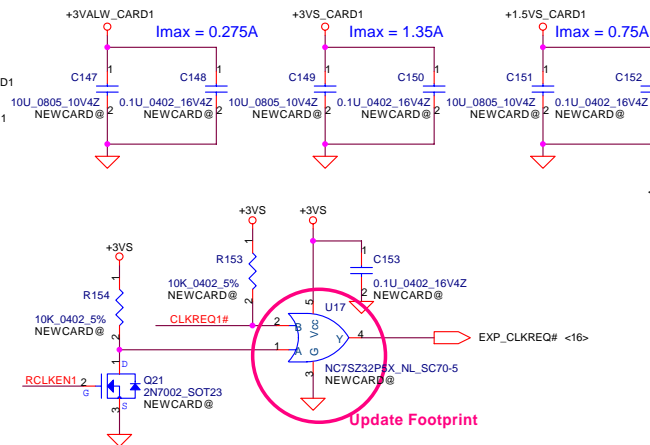
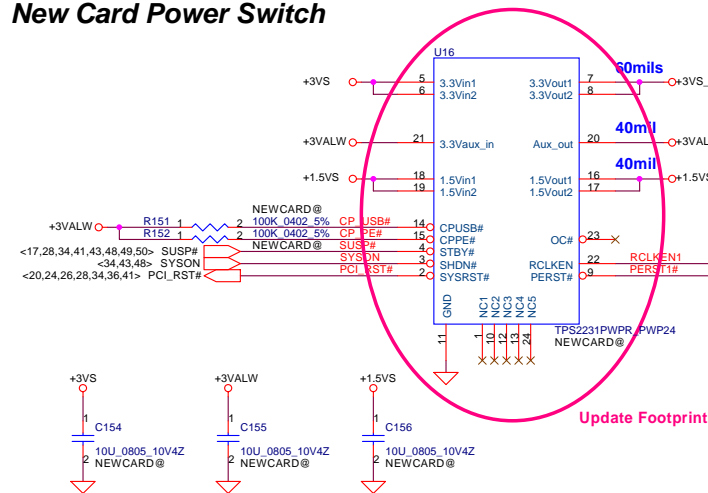
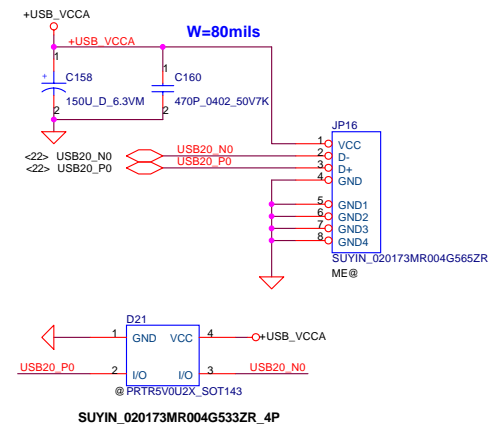
**USB CONN. 1**

USB CONN. 2

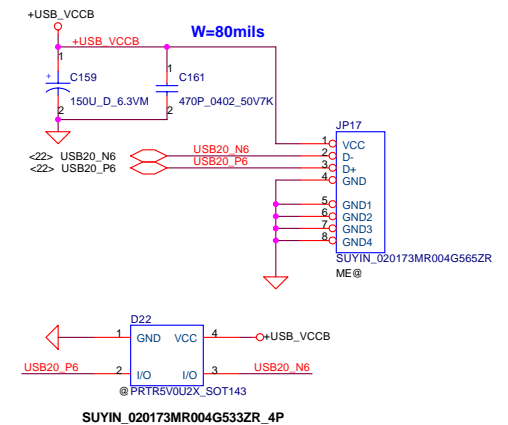

9/17 modified this block

Security Classification		Compal Secret Data		Compal Electronics, Inc.				
Issued Date		2006/08/18		Deciphered Date		2007/8/18		
THIS SHEET OF ENGINEERING DRAWING IS THE PROPRIETARY PROPERTY OF COMPAL ELECTRONICS, INC. AND CONTAINS CONFIDENTIAL AND TRADE SECRET INFORMATION. THIS SHEET MAY NOT BE TRANSFERRED FROM THE CUSTODY OF THE COMPETENT DIVISION OF R&D DEPARTMENT EXCEPT AS AUTHORIZED BY COMPAL ELECTRONICS, INC. NEITHER THIS SHEET NOR THE INFORMATION IT CONTAINS MAY BE USED BY OR DISCLOSED TO ANY THIRD PARTY WITHOUT PRIOR WRITTEN CONSENT OF COMPAL ELECTRONICS, INC.				Title				
				NEW CARD & USB Connector				
				Size B	Document Number		Rev 0	
				ITFTX M/B LA-3541P Schematic				
Date:				Wednesday, November 01, 2006		Sheet 33 of 52		

INT_KBD Conn.

For IFT10

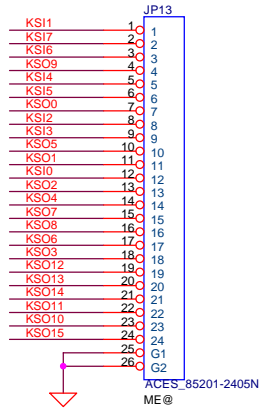

For IFL90

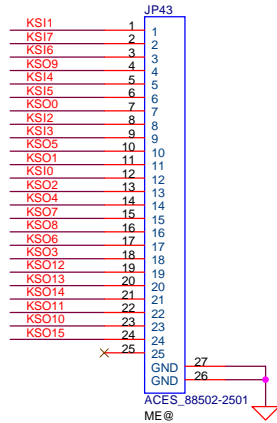

For IFT00

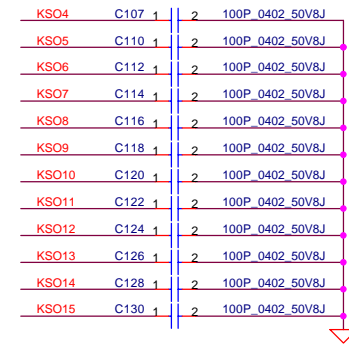
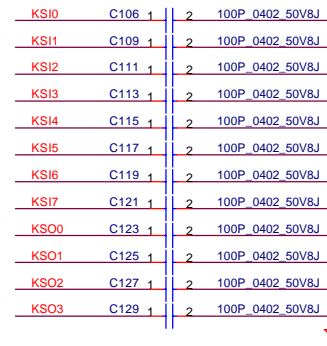
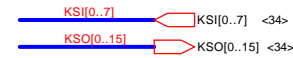
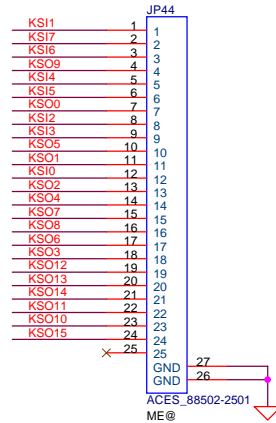

Switch Board Conn.

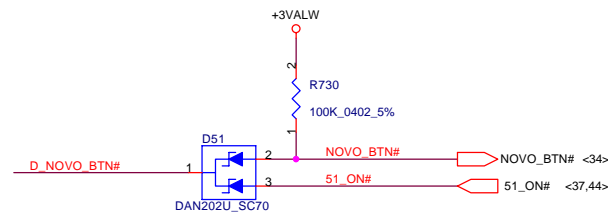
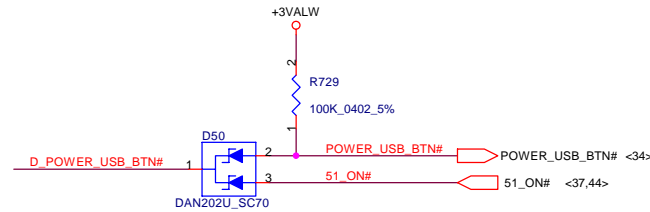
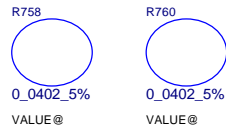
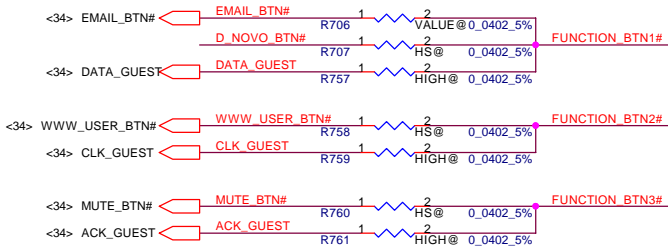
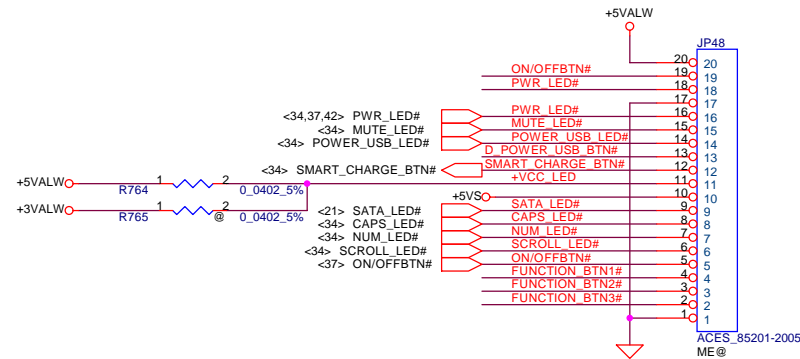

Video Switch Board Conn.

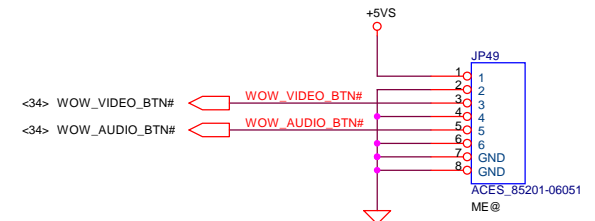

Security Classification		Compal Secret Data		Compal Electronics, Inc.	
Issued Date	2006/08/18	Deciphered Date	2007/8/18	Title	
THIS SHEET OF ENGINEERING DRAWING IS THE PROPRIETARY PROPERTY OF COMPAL ELECTRONICS, INC. AND CONTAINS CONFIDENTIAL AND TRADE SECRET INFORMATION. THIS SHEET MAY NOT BE TRANSFERRED FROM THE CUSTODY OF THE COMPETENT DIVISION OF R&D DEPARTMENT EXCEPT AS AUTHORIZED BY COMPAL ELECTRONICS, INC. NEITHER THIS SHEET NOR THE INFORMATION IT CONTAINS MAY BE USED BY OR DISCLOSED TO ANY THIRD PARTY WITHOUT PRIOR WRITTEN CONSENT OF COMPAL ELECTRONICS, INC.				EC ENE KB910L(Reserved)	
Size	Document Number	IFTXX M/B LA-3541P Schematic		Rev	0
Date:	Wednesday, November 01, 2006	Sheet	35	of	52

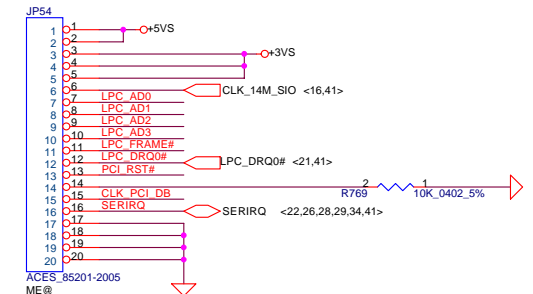
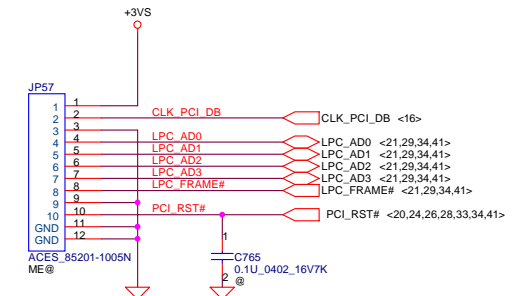
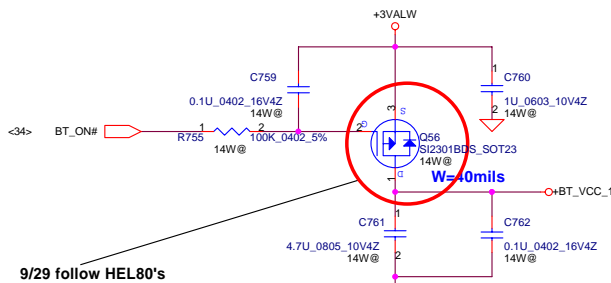
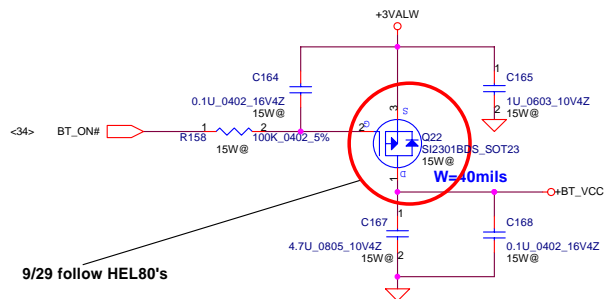
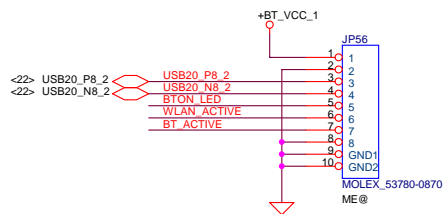
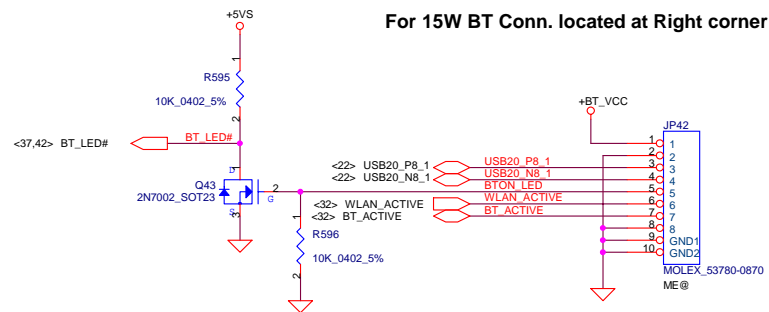
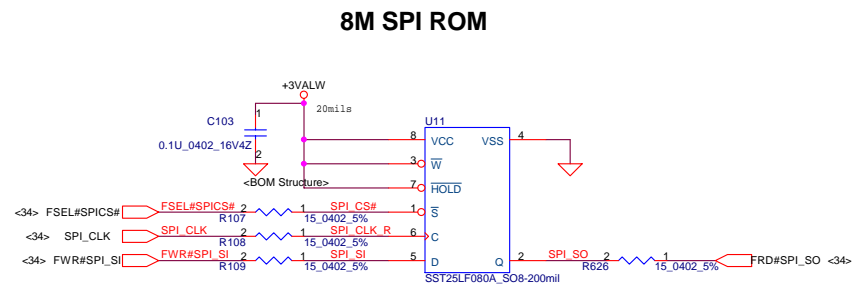

Security Classification	Compal Secret Data			Compal Electronics, Inc.		
Issued Date	2006/08/18	Deciphered Date	2007/8/18	Title	BIOS, I/O Port & K/B Connector	
THIS SHEET OF ENGINEERING DRAWING IS THE PROPRIETARY PROPERTY OF COMPAL ELECTRONICS, INC. AND CONTAINS CONFIDENTIAL AND TRADE SECRET INFORMATION. THIS SHEET MAY NOT BE TRANSFERRED FROM THE CUSTODY OF THE COMPETENT DIVISION OF R&D DEPARTMENT EXCEPT AS AUTHORIZED BY COMPAL ELECTRONICS, INC. NEITHER THIS SHEET NOR THE INFORMATION IT CONTAINS MAY BE USED BY OR DISCLOSED TO ANY THIRD PARTY WITHOUT PRIOR WRITTEN CONSENT OF COMPAL ELECTRONICS, INC.				Size	Document Number	Rev
						0
				Date:	Wednesday, November 01, 2006	Sheet 36 of 52

ON/OFF switch

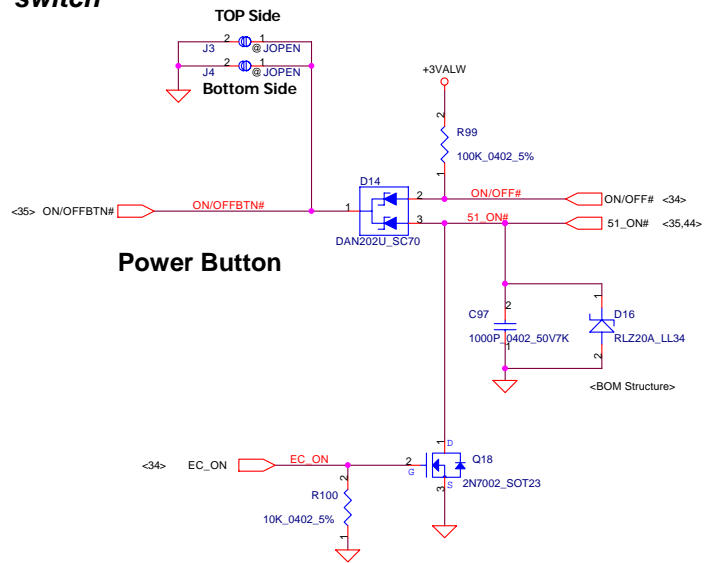

Power Button

Front LED Board

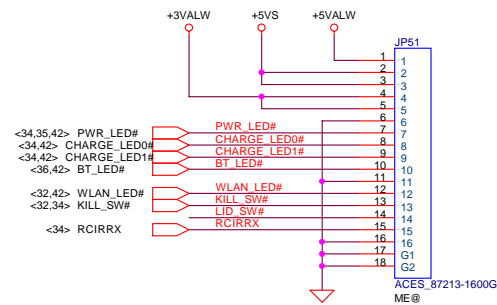

Lid Switch

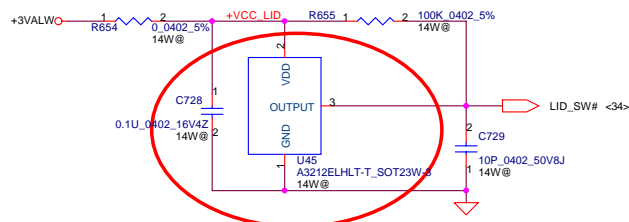

12/9 Change to SA032120010

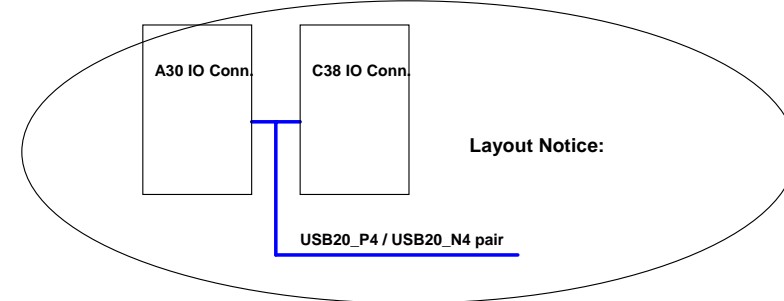

For A30 IO Conn.

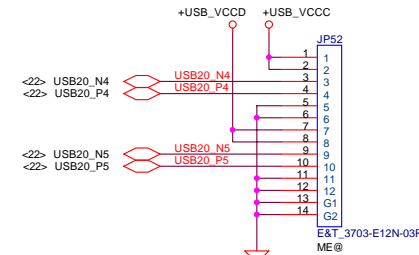

For C38 IO Conn.

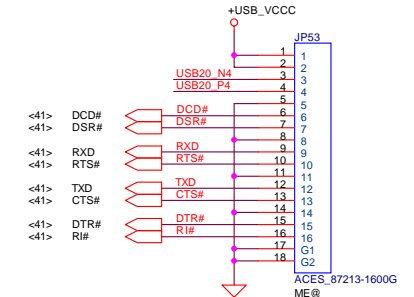

To USB CONN. 3

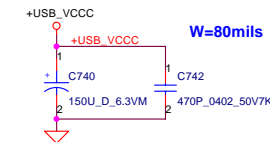

To USB CONN. 4

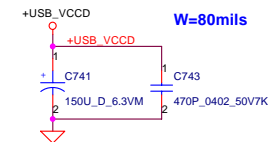

Security Classification		Compal Secret Data		Compal Electronics, Inc.	
Issued Date	2006/08/18	Deciphered Date	2007/8/18	Title	
THIS SHEET OF ENGINEERING DRAWING IS THE PROPRIETARY PROPERTY OF COMPAL ELECTRONICS, INC. AND CONTAINS CONFIDENTIAL AND TRADE SECRET INFORMATION. THIS SHEET MAY NOT BE TRANSFERRED FROM THE CUSTODY OF THE COMPETENT DIVISION OF RAD DEPARTMENT EXCEPT AS AUTHORIZED BY COMPAL ELECTRONICS, INC. NEITHER THIS SHEET NOR THE INFORMATION IT CONTAINS MAY BE USED BY OR DISCLOSED TO ANY THIRD PARTY WITHOUT PRIOR WRITTEN CONSENT OF COMPAL ELECTRONICS, INC.				Power OK, Reset and RTC Circuit, TP	
Size	B	Document Number	IFTXX MB LA-3541P Schematic		Rev
Date:	Wednesday, November 01, 2006	Sheet	37	of	52

HD Audio Codec

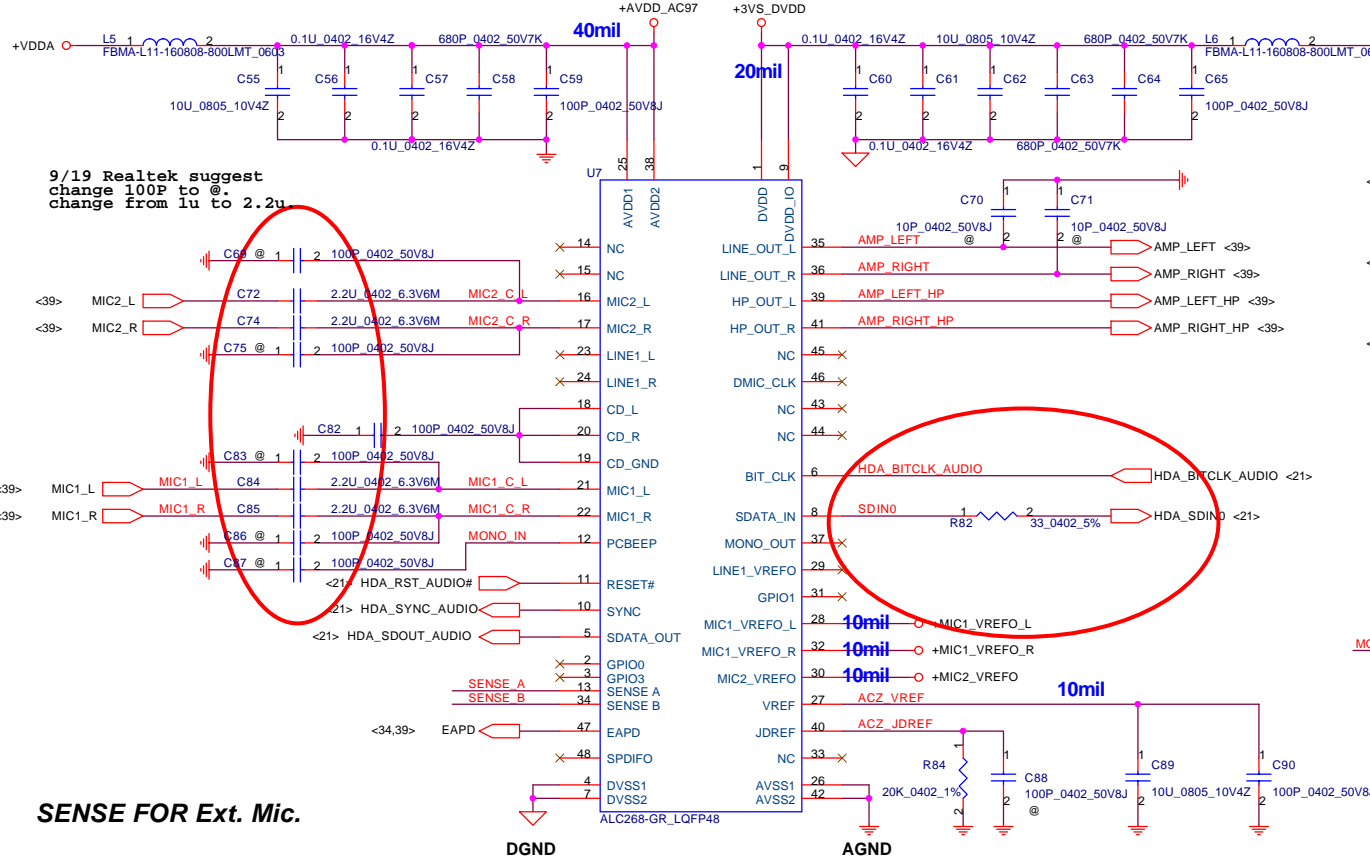

9/19 Realtek suggest
change 100P to @.
change from 1u to 2.2u

SENSE FOR Ext. Mic.

SENSE FOR Solo Int. Mic.

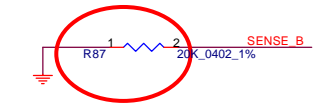

SENSE FOR HP

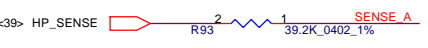

Moat Bridge

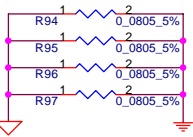

Sense Pin	Impedance	Codec Signals	Funnnction
SENSE A / B	39.2K	PORT-A (PIN 39, 41)	HP
	20K	PORT-B (PIN 21, 22)	MIC
	10K	PORT-C (PIN 23, 24)	LINE IN
	5.1K	PORT-D (PIN 35, 36)	LINE Out
SENSE B	39.2K	PORT-E (PIN 14, 15)	HP
	20K	PORT-F (PIN 16, 17)	MIC
	10K	PORT-G (PIN 43, 44)	LINE IN
	5.1K	PORT-H (PIN 45, 46)	LINE Out

EC Beep

PCI Beep

CardBus Beep

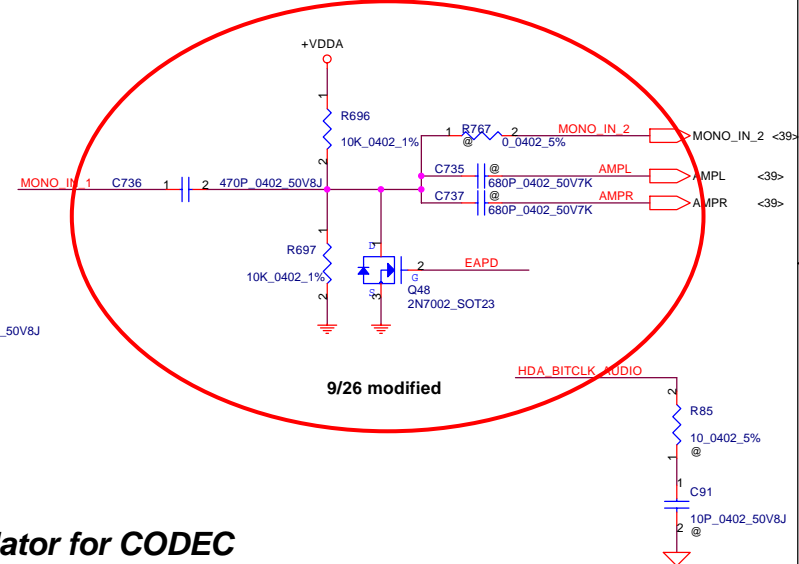
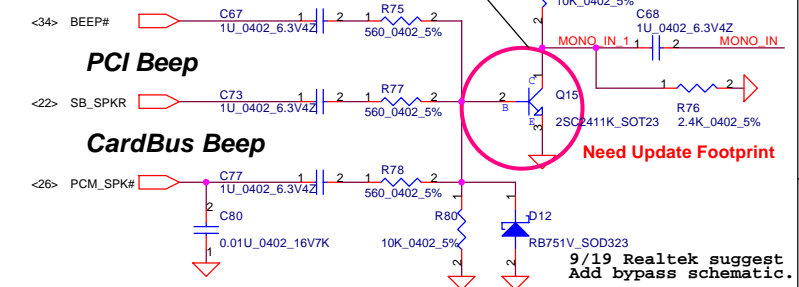

Regulator for CODEC

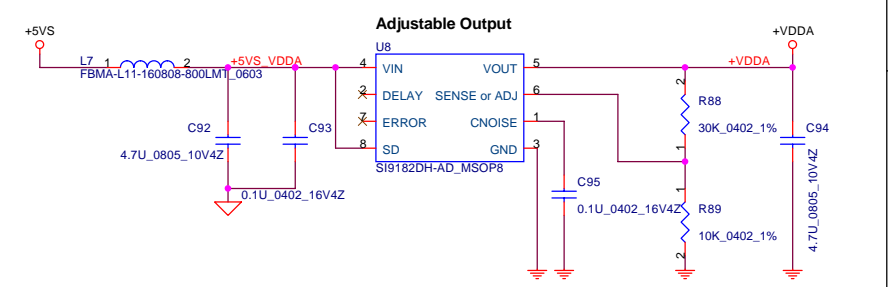

APA2056 SPK/HP Amplifier

9/5 ANPEC Suggest
Place 1U cap between pin 1 and 2

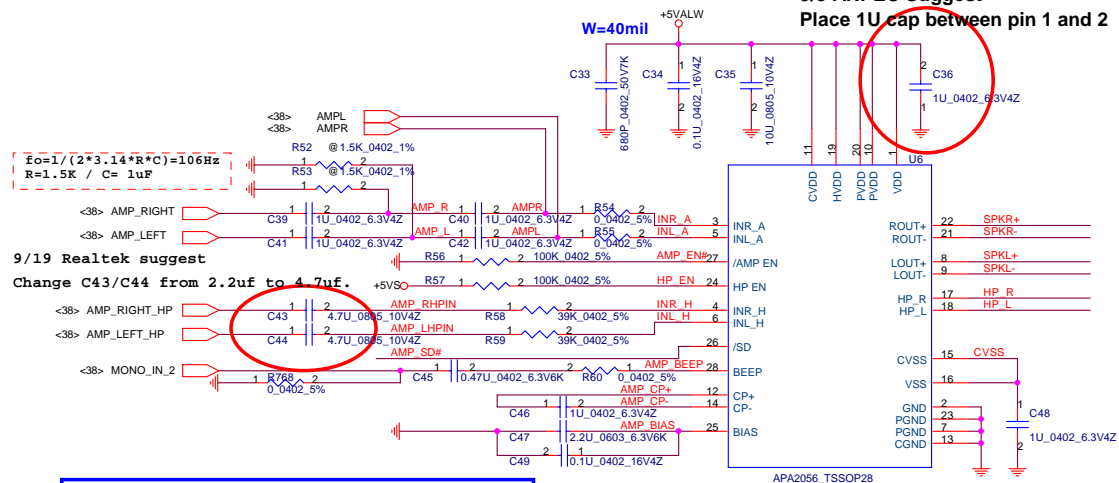

9/5 If implement AMP BEEP, Swap C155 and R79.
R79 change from 0 Ohm to 47K

IN_A Gain = 10dB (Internal Speaker)
IN_H Gain = 0dB (Headphone)

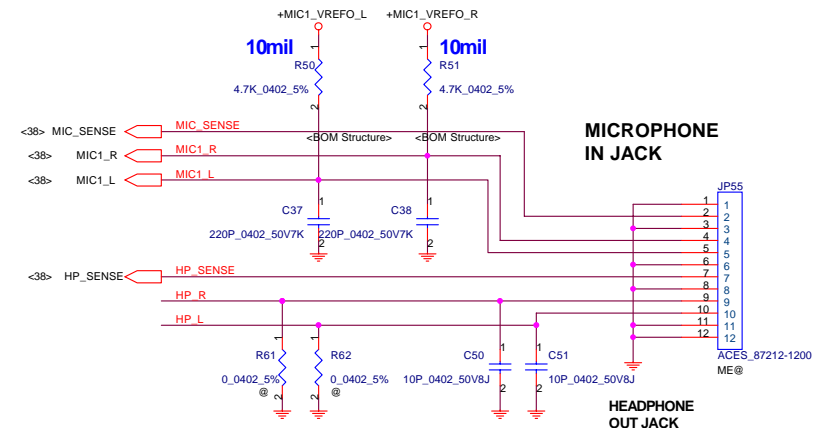

SINGLE INT MIC/DUAL INT MIC

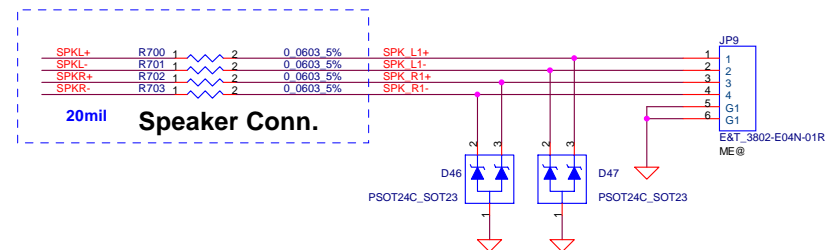
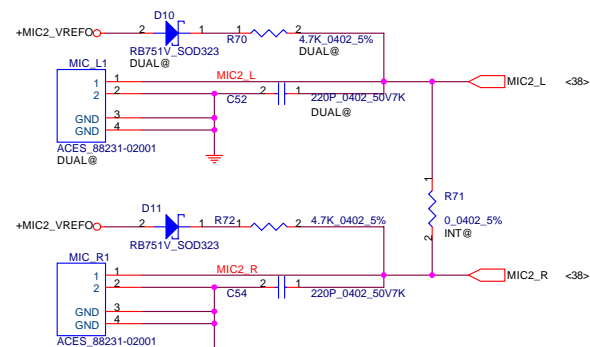

Security Classification	Compal Secret Data		Compal Electronics, Inc.	
Issued Date	2006/08/05	Deciphered Date	2007/08/05	Title
THIS SHEET OF ENGINEERING DRAWING IS THE PROPRIETARY PROPERTY OF COMPAL ELECTRONICS, INC. AND CONTAINS CONFIDENTIAL AND TRADE SECRET INFORMATION. THIS SHEET MAY NOT BE TRANSFERRED FROM THE CUSTODY OF THE COMPETENT DIVISION OF R&D DEPARTMENT EXCEPT AS AUTHORIZED BY COMPAL ELECTRONICS, INC. NEITHER THIS SHEET NOR THE INFORMATION IT CONTAINS MAY BE USED BY OR DISCLOSED TO ANY THIRD PARTY WITHOUT PRIOR WRITTEN CONSENT OF COMPAL ELECTRONICS, INC.				AMP/VR/Audio Jack/MIC
Size	Document Number	Customer	Rev	
	LA-3541P		0.1	
Date:	Wednesday, November 01, 2006	Sheet	39	of 52

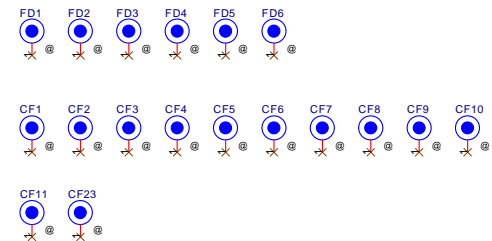
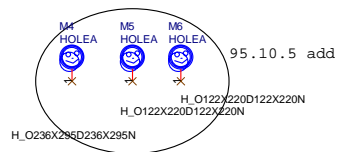

Security Classification		Compal Secret Data		Compal Electronics, Inc.	
Issued Date	2006/08/18	Deciphered Date	2007/8/18	Title	
THIS SHEET OF ENGINEERING DRAWING IS THE PROPRIETARY PROPERTY OF COMPAL ELECTRONICS, INC. AND CONTAINS CONFIDENTIAL AND TRADE SECRET INFORMATION. THIS SHEET MAY NOT BE TRANSFERRED FROM THE CUSTODY OF THE COMPETENT DIVISION OF R&D DEPARTMENT EXCEPT AS AUTHORIZED BY COMPAL ELECTRONICS, INC. NEITHER THIS SHEET NOR THE INFORMATION IT CONTAINS MAY BE USED BY OR DISCLOSED TO ANY THIRD PARTY WITHOUT PRIOR WRITTEN CONSENT OF COMPAL ELECTRONICS, INC.				FAN & Screw Hole	
Size	B	Document Number	IFTXX MB LA-3541P Schematic		Rev
Date:	Wednesday, November 01, 2006	Sheet	40	of	52

SUPER I/O SMsC LPC47N217

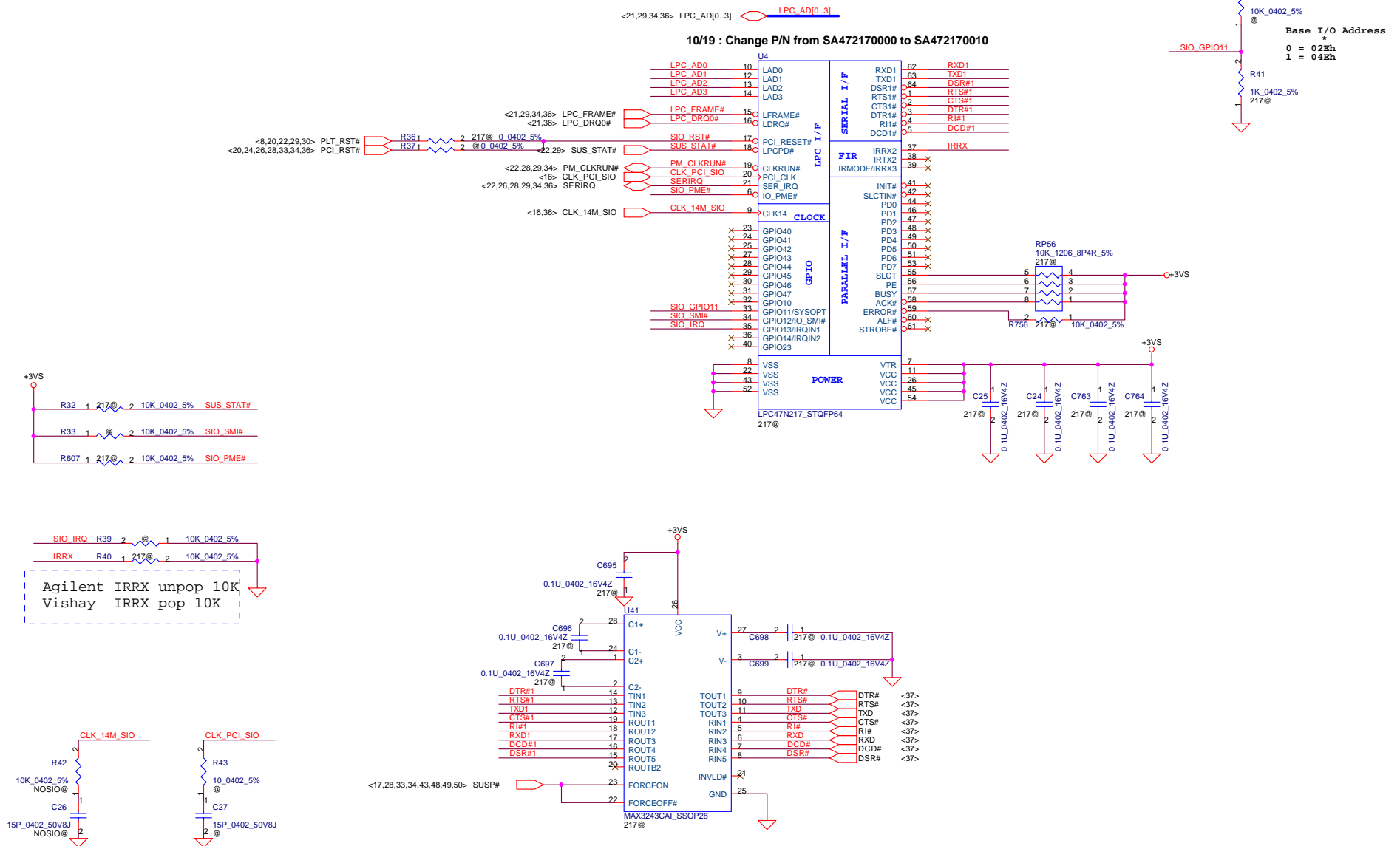

MDC Conn.

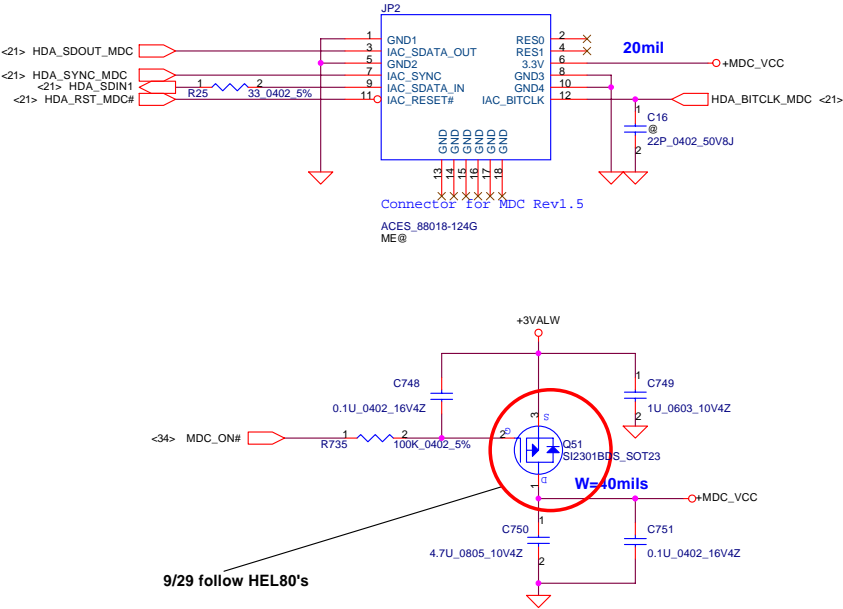

LED

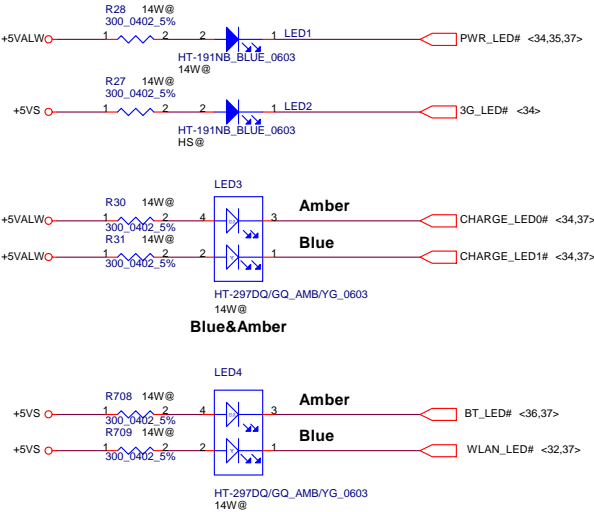

Camera Conn

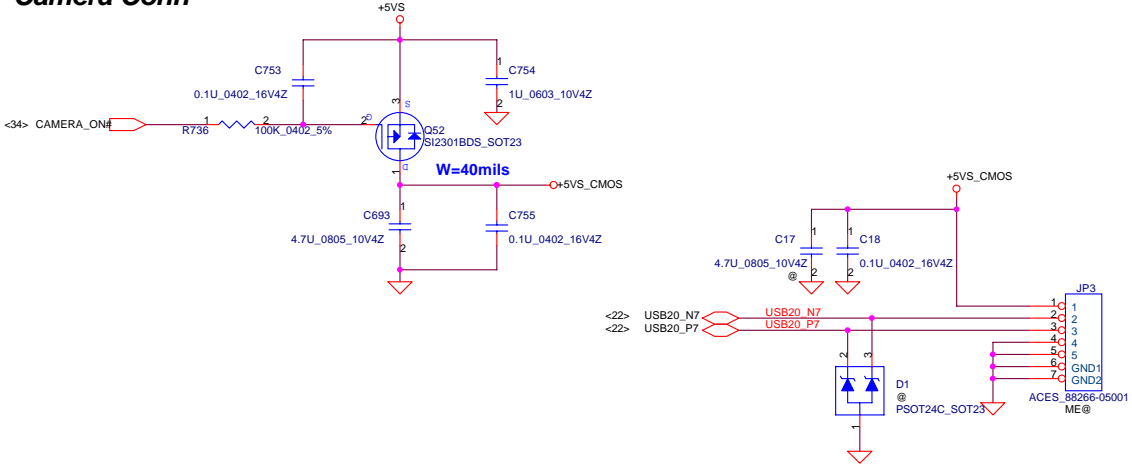

Finger Print board

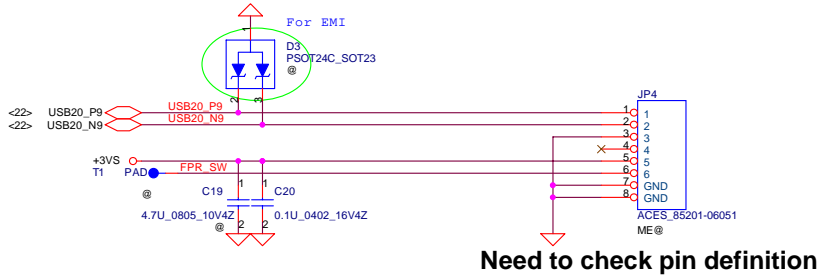

Security Classification				Compal Secret Data				Compal Electronics, Inc.			
Issued Date		2006/08/18		Deciphered Date		2007/8/18		Title			
								MDC/CIR & LED			
								Size		Document Number	
								B		IFTXX M/B LA-3541P Schematic	
								Date:		Wednesday, November 01, 2006	
								Sheet		42 of 52	

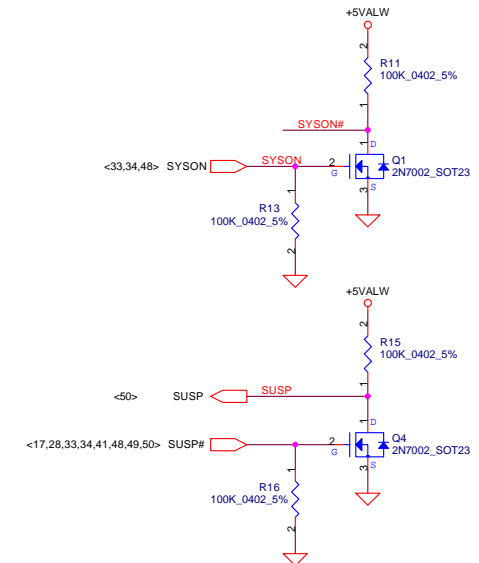
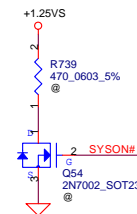
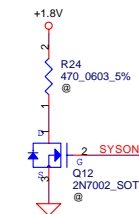
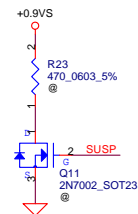
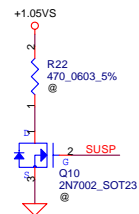
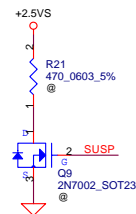
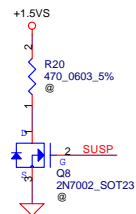
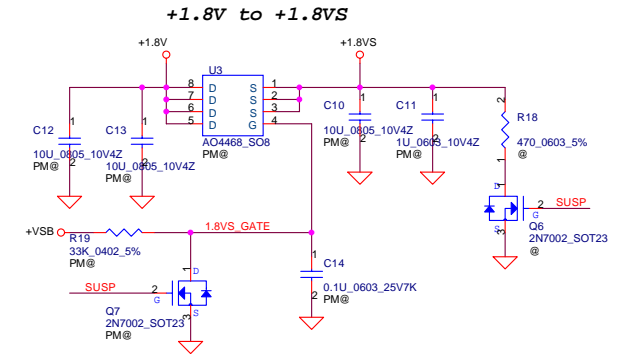
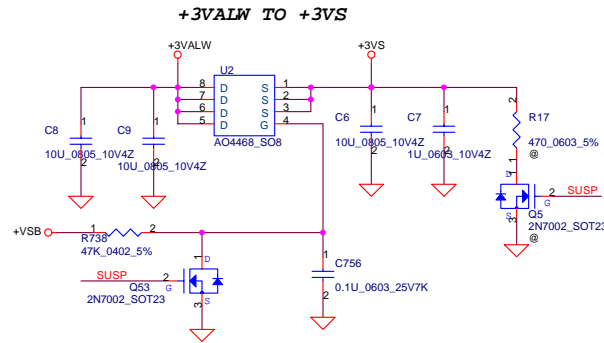
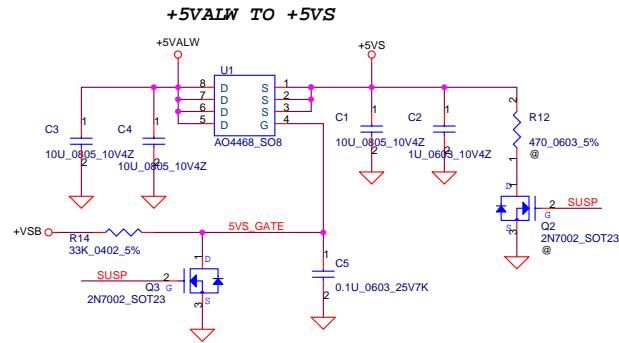

Security Classification		Compal Secret Data		Compal Electronics, Inc.	
Issued Date	2006/08/18	Deciphered Date	2007/8/18	Title	
THIS SHEET OF ENGINEERING DRAWING IS THE PROPRIETARY PROPERTY OF COMPAL ELECTRONICS, INC. AND CONTAINS CONFIDENTIAL AND TRADE SECRET INFORMATION. THIS SHEET MAY NOT BE TRANSFERRED FROM THE CUSTODY OF THE COMPETENT DIVISION OF RAD DEPARTMENT EXCEPT AS AUTHORIZED BY COMPAL ELECTRONICS, INC. NEITHER THIS SHEET NOR THE INFORMATION IT CONTAINS MAY BE USED BY OR DISCLOSED TO ANY THIRD PARTY WITHOUT PRIOR WRITTEN CONSENT OF COMPAL ELECTRONICS, INC.				DC Interface	
Size	B	Document Number	IFTXX/MB LA-3541P Schematic		Rev
Date:	Wednesday, November 01, 2006	Sheet	43	of	52

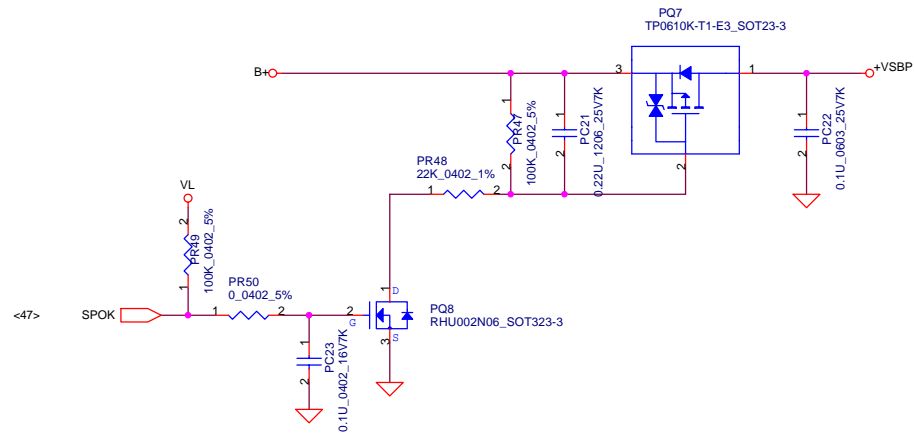
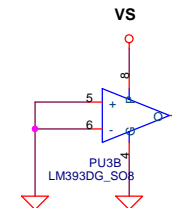
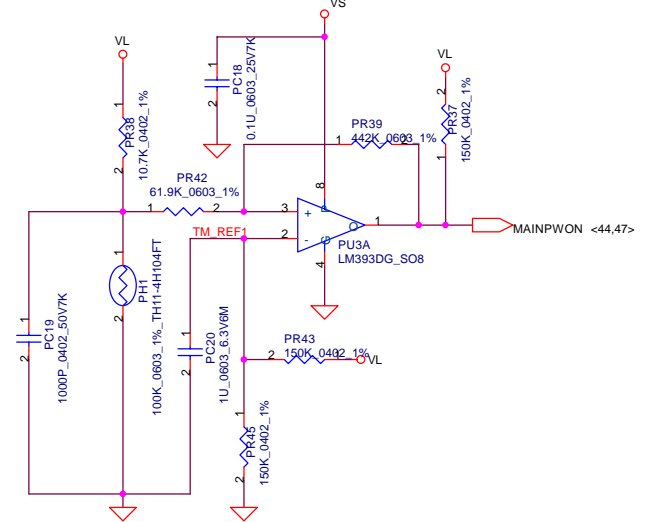
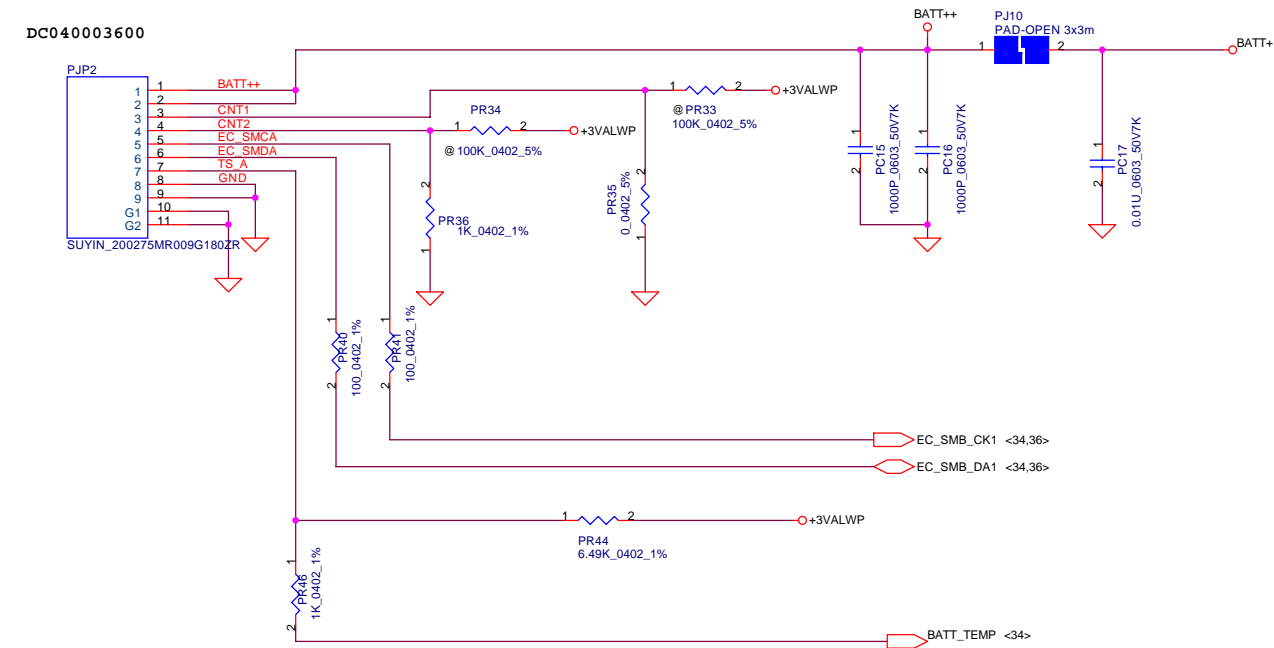

Security Classification		Compal Secret Data		Compal Electronics, Inc.	
Issued Date	2005/10/17	Deciphered Date	2006/10/17	Title	
THIS SHEET OF ENGINEERING DRAWING IS THE PROPRIETARY PROPERTY OF COMPAL ELECTRONICS, INC. AND CONTAINS CONFIDENTIAL AND TRADE SECRET INFORMATION. THIS SHEET MAY NOT BE TRANSFERRED FROM THE CUSTODY OF THE COMPETENT DIVISION OF R&D DEPARTMENT EXCEPT AS AUTHORIZED BY COMPAL ELECTRONICS, INC. NEITHER THIS SHEET NOR THE INFORMATION IT CONTAINS MAY BE USED BY OR DISCLOSED TO ANY THIRD PARTY WITHOUT PRIOR WRITTEN CONSENT OF COMPAL ELECTRONICS, INC.				BATTERY CONN. / OTP	
Size B	Document Number	Date: Wednesday, November 01, 2006		Sheet 45 of 52	Rev 0.1

65W, Iadapter=0~3.42A, Current sense=0.02ohm, PR69=39.2K, CP=3.079A
90W, Iadapter=0~4.74A, Current Sense=0.015ohm, PR69=28.7K, CP=4.263A

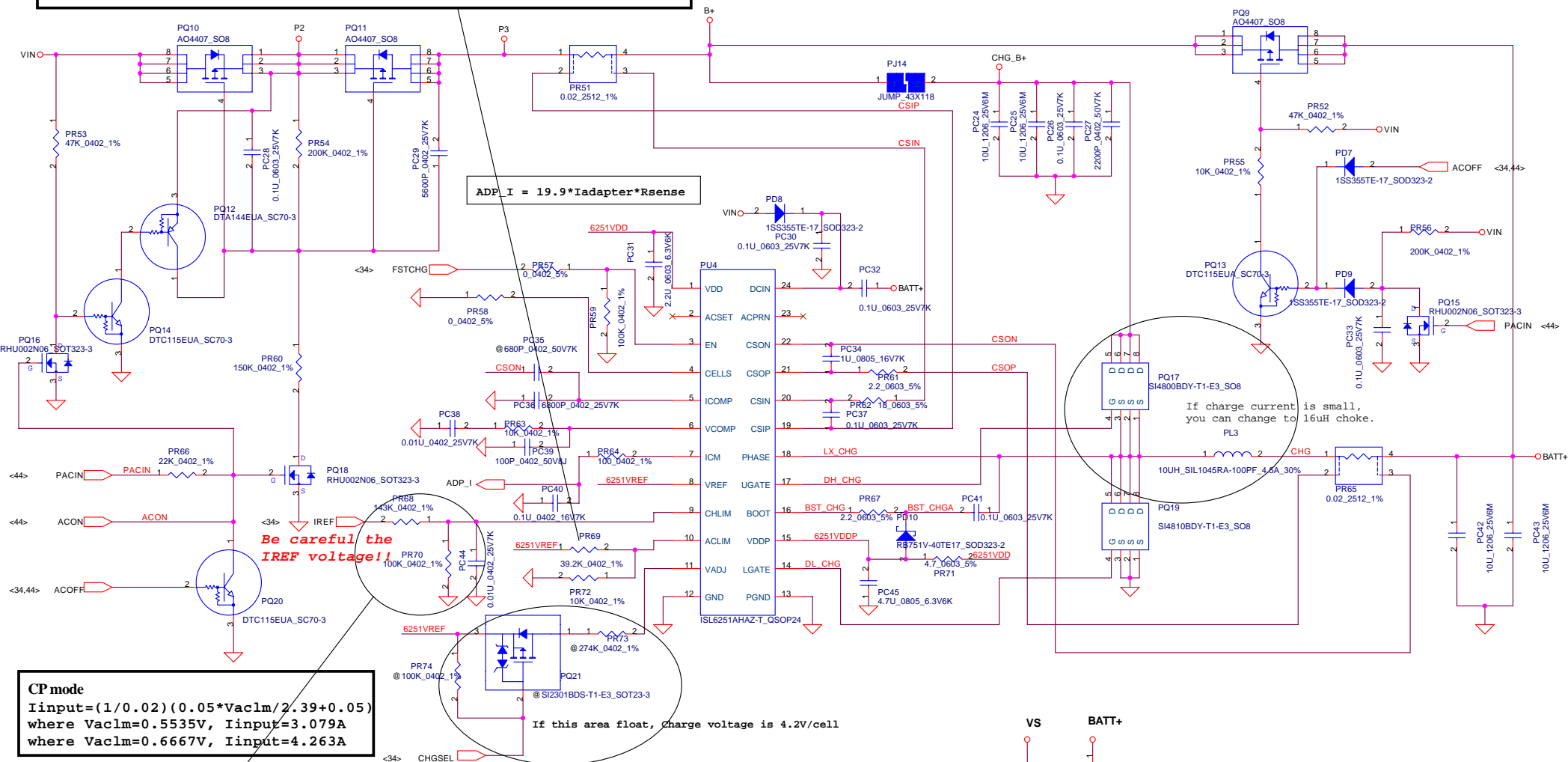

CP mode
 $I_{input} = (1/0.02)(0.05 \cdot V_{ac1m}/2.39 + 0.05)$
 where $V_{ac1m} = 0.5535V$, $I_{input} = 3.079A$
 where $V_{ac1m} = 0.6667V$, $I_{input} = 4.263A$

CC=0.6~3.4A
 $V_{CHLM} = 0.24V \sim 1.36V$
 $I_{REF} = 0.972 \cdot I_{charge}$
 $I_{REF} = 0.5832V \sim 3.3V$

BATT Type	Charging Voltage (0x15)	CHGSEL	CV mode
2800mAH 3S pack	13050mV	LOW	12.90V
Normal 3S LI-ON Cells	12600mV	HIGH	12.60V

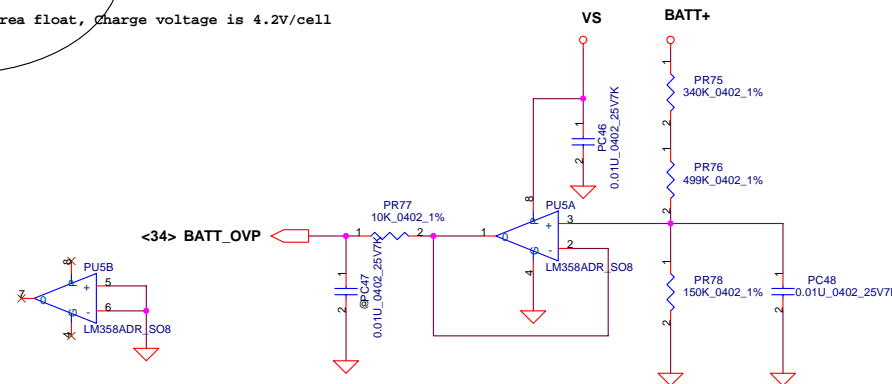

OVP voltage :
 $LI-3S : 13.50V \sim BATT-OVP = 1.5V$
 $BATT-OVP = 0.111 \cdot BATT+$

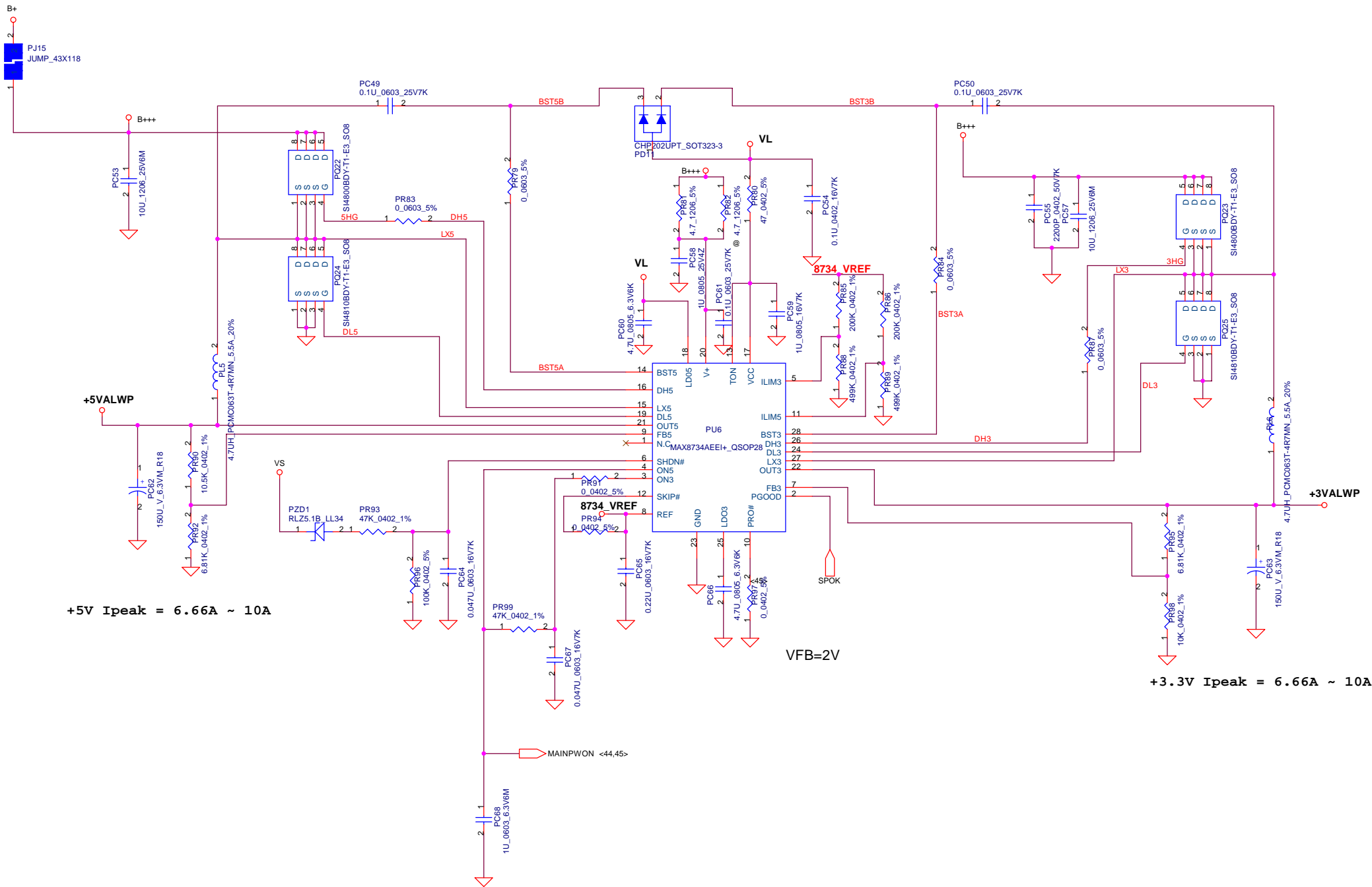

Security Classification		Compal Secret Data		Compal Electronics, Inc.	
Issued Date	2005/10/17	Deciphered Date	2006/10/17	Title	
THIS SHEET OF ENGINEERING DRAWING IS THE PROPRIETARY PROPERTY OF COMPAL ELECTRONICS, INC. AND CONTAINS CONFIDENTIAL AND TRADE SECRET INFORMATION. THIS SHEET MAY NOT BE TRANSFERRED FROM THE CUSTODY OF THE COMPETENT DIVISION OF R&D DEPARTMENT EXCEPT AS AUTHORIZED BY COMPAL ELECTRONICS, INC. NEITHER THIS SHEET NOR THE INFORMATION IT CONTAINS MAY BE USED BY OR DISCLOSED TO ANY THIRD PARTY WITHOUT PRIOR WRITTEN CONSENT OF COMPAL ELECTRONICS, INC.				+5VALWP/+3VALWP	
Size	Document Number	Date: Wednesday, November 01, 2006		Sheet	Rev
Custom		47 of 52		0.1	

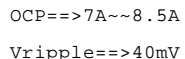
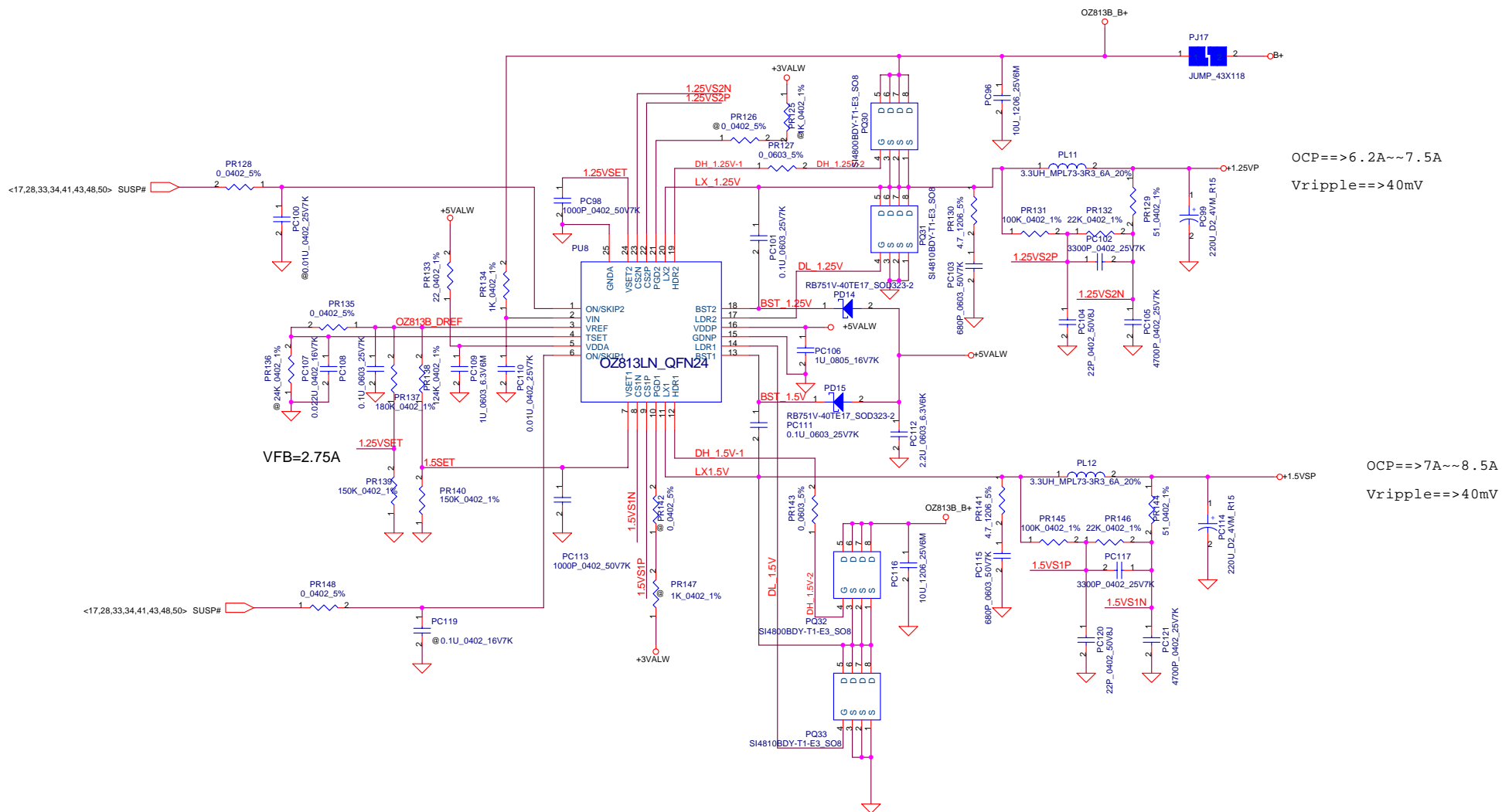

Security Classification	Compal Secret Data			Compal Electronics, Inc.		
Issued Date	2005/10/17	Deciphered Date	2006/11/17	Title	1.5VSP/1.25VP	
THIS SHEET OF ENGINEERING DRAWING IS THE PROPRIETARY PROPERTY OF COMPAL ELECTRONICS, INC. AND CONTAINS CONFIDENTIAL AND TRADE SECRET INFORMATION. THIS SHEET MAY NOT BE TRANSFERRED FROM THE CUSTODY OF THE COMPETENT DIVISION OF R&D DEPARTMENT EXCEPT AS AUTHORIZED BY COMPAL ELECTRONICS, INC. NEITHER THIS SHEET NOR THE INFORMATION IT CONTAINS MAY BE USED BY OR DISCLOSED TO ANY THIRD PARTY WITHOUT PRIOR WRITTEN CONSENT OF COMPAL ELECTRONICS, INC.				Size	Document Number	Rev
				Cuspm		0.1
				Date:	Wednesday, November 01, 2006	Sheet 49 of 52

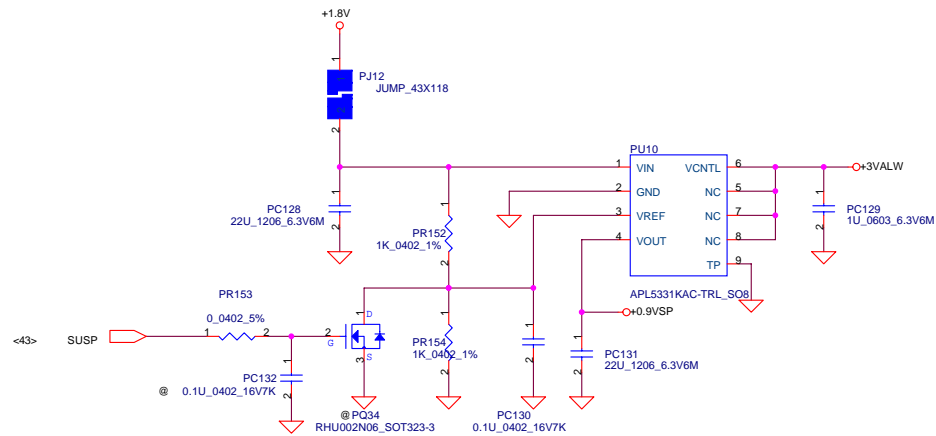
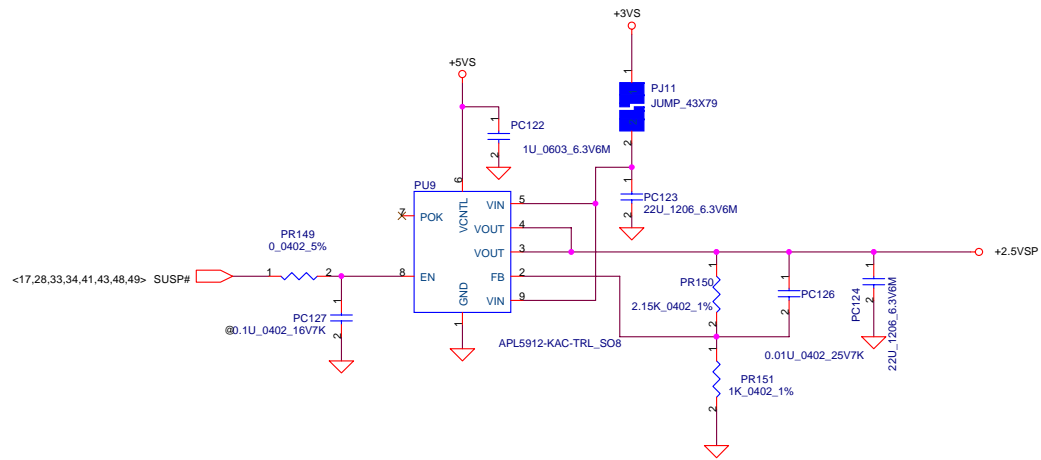

Security Classification	Compal Secret Data			Compal Electronics, Inc.	
Issued Date	2005/10/17	Deciphered Date	2006/10/17	Title +2.5VSP/0.9VSP	
THIS SHEET OF ENGINEERING DRAWING IS THE PROPRIETARY PROPERTY OF COMPAL ELECTRONICS, INC. AND CONTAINS CONFIDENTIAL AND TRADE SECRET INFORMATION. THIS SHEET MAY NOT BE TRANSFERRED FROM THE CUSTODY OF THE COMPETENT DIVISION OF R&D DEPARTMENT EXCEPT AS AUTHORIZED BY COMPAL ELECTRONICS, INC. NEITHER THIS SHEET NOR THE INFORMATION IT CONTAINS MAY BE USED BY OR DISCLOSED TO ANY THIRD PARTY WITHOUT PRIOR WRITTEN CONSENT OF COMPAL ELECTRONICS, INC.				Size Custom	Rev 0.1
Date: Wednesday, November 01, 2006				Sheet 50	of 52





page Reason for change Modify list

Security Classification	Compal Secret Data			Compal Electronics, Inc.		
Issued Date	2005/10/17	Deciphered Date	2006/10/17	Title		
THIS SHEET OF ENGINEERING DRAWING IS THE PROPRIETARY PROPERTY OF COMPAL ELECTRONICS, INC. AND CONTAINS CONFIDENTIAL AND TRADE SECRET INFORMATION. THIS SHEET MAY NOT BE TRANSFERRED FROM THE CUSTODY OF THE COMPETENT DIVISION OF R&D DEPARTMENT EXCEPT AS AUTHORIZED BY COMPAL ELECTRONICS, INC. NEITHER THIS SHEET NOR THE INFORMATION IT CONTAINS MAY BE USED BY OR DISCLOSED TO ANY THIRD PARTY WITHOUT PRIOR WRITTEN CONSENT OF COMPAL ELECTRONICS, INC.				Power PIR		
				Size Custom	Document Number	Rev 0.1
				Date:	Wednesday, November 01, 2006	Sheet 52 of 52