

CORONADO-5 INT SVT LOGIC SCHEMATICS

1.

TITLE

PAGE
2.

EC HISTORY
3.

CPU(1/3)
4.

CPU(2/3)
5.

CPU(3/3)
6.

ITP CONNECTOR
7.

CANTIGA(1/8)

:

HOST I/F
8.

CANTIGA(2/8)

:

DMI/CLK/CONTROL
9.

CANTIGA(3/8)

:

PEG/GRAPHICS
10.

CANTIGA(4/8)

:

DDR3 CHANNEL-A
11.

CANTIGA(5/8)

:

DDR3 CHANNEL-B
12.

CANTIGA(6/8)

:

POWER
13.

CANTIGA(7/8)

:

POWER/FILTER
14.

CANTIGA(8/8)

:

GND
15.

DDR3 SO DIMM CHANNEL-A
16.

DDR3 SO DIMM CHANNEL-B
17.

DDR3 DECOUPLING
18.

CLOCK GEN
19.

BLANK
20.

BLANK
21.

BLANK
22.

BLANK
23.

BLANK
24.

BLANK
25.

BLANK
26.

BLANK
27.

BLANK
28.

BLANK
29.

LCD CONNECTOR
30.

RGB SWITCH
31.

EXT CRT INTERFACE
32.

DISPLAY PORT CONNECTOR
33.

ICH9-M(1/6)

:

SATA/HDA/GLAN/LPC
34.

ICH9-M(2/6)

:

DMI/PCIE/USB/SPI
35.

ICH9-M(3/6)

:

PCI/INTERRUPT
36.

ICH9-M(4/6)

:

GPIO/CLK/PM
37.

ICH9-M(5/6)

:

POWER
38.

ICH9-M(6/6)

:

GND
39.

RTC BATTERY
40.

SATA HDD CONN
41.

SATA BAY I/F CONN
42.

USB POWER/CONN
43.

AUDIO CX20561
44.

AUDIO MISC
45.

AUDIO INT MIC
46.

AUDIO HP & EXT MIC CONN

47.

AUDIO EXT MIC AMP
48.

AUDIO SPEAKER
49.

AUDIO HDP AMP
50.

AUDIO BEEP
51.

AMOM CONEXANT CX20548
52.

GBE BOAZMAN
53.

GBE LAN SWITCH
54.

GBE MAGNETICS
55.

RJ11/RJ45 CONNECTOR
56.

PCIE MINI CARD SLOT
57.

PCIE HALF MINI CARD SLOT
58.

CARD BUS CONTROLLER(1/2)
59.

CARD BUS CONTROLLER(2/2)
60.

CARD BUS SLOT
61.

CARD BUS POWER CONTROL
62.

MEDIA CARD SLOT
63.

SPI FLASH
64.

DOCKING CONNECTOR
65.

H8S/2116B (1/2)
66.

H8S/2116B (2/2)
67.

KEYBOARD CONNECTOR
68.

TOUCH PAD CONNECTOR
69.

WIRELESS DISABLE SW
70.

FAN CONNECTOR
71.

G-SENSOR
72.

MISC G/A (PMH7)
73.

SUPER I/O
74.

THERMAL SENSOR
75.

EEPROM/SMBUS SW/TPM
76.

DC-IN
77.

BATTERY INPUT
78.

BATTERY CHARGER
79.

CHARGE SELECTOR
80.

BATTERY MONITOR
81.

POWER SEQUENCE
82.

DC/DC VCC5M/VCC3M
83.

DC/DC VCCCPUCORE
84.

VCCCPUCORE DECOUPLING
85.

BLANK
86.

DC/DC VCCGFXCORE
87.

BLANK
88.

DC/DC VCC1R5A/VCC1R05AMT
89.

DC/DC VCC0R75AMT
90.

BLANK
91.

SMPWRG & CLPWRG
92.

DC/DC RINKAN
93.

LOAD SW AMT & LAN
94.

BLANK
95.

LOAD SW AUX

COR5I-6
VER 3.08
APR/01/2008

BASE LOGIC:COR-5 INT SIT
VER 2.37
FEB/14/2008

96.

LOAD SW B
97.

DC/DC VCC1R8B
98.

LOAD SW UDAY & WWAN
99.

CPU POWER MONITOR
100.

EMC DECOUPLING
101.

PTH FOR SCREW HOLES

DESIGNER	K.Y	04/01/08	PART NO.	
CHECKED	Y.I	04/01/08	44C4337	
APPROVED	H.K	04/01/08	TITLE COR-5 INT SVT	
CLASS	H.K	04/01/08	TITLE PAGE	
THIS DOCUMENT IS THE PROPERTY OF LENOVO.ITS USE IS AUTHORIZED ONLY FOR RESPONDING TO A REQUEST FOR QUOTATION OR FOR THE PERFORMANCE OF WORK FOR LENOVO.ALL QUESTIONS MUST BE REFERRED TO THE LENOVO PURCHASING DEPARTMENT.			LENOVO CONFIDENTIAL	

44C4337

A	B	C	D	E	F	G	H	J	K	L	M	N	P	Q		
EC HISTORY											REL	DATE 04/01/08	EC NO. L53249	PART NO. 44C4337		
														DEVELOPMENT NO.		Q/M 2 / 101
CORONADO-5 PRE-DV : BASE LOGIC ZAKU-3W VER.6.00 04/06/2007																
CORONADO-5 SDV : BASE LOGIC COR-5 PDV VER.0.43 06/18/2007																
CORONADO-5 SDV : BASE LOGIC COR-5 SDV VER.1.17 07/17/2007																
CORONADO-5 SDV_I : BASE LOGIC COR-5 SDV VER.2.00 07/19/2007																
CORONADO-5 SIV_I : BASE LOGIC COR-5 SDV_I VER.0.31 09/07/2007																
CORONADO-5 SIT_I : BASE LOGIC COR-5 SIV_I VER.1.17 11/09/2007											CORONADO-5 SVT_I : BASE LOGIC COR-5 SIT_I VER.2.37 02/14/2008					
VER.2.00 11/12/2007 APPLIED SIT_EC001											VER.3.00 02/25/2008 APPLIED SVT_EC001					
VER.2.01 11/14/2007 APPLIED SIV_EC524,525,527											VER.3.01 02/26/2008 APPLIED SVT_EC002-005					
VER.2.02 11/15/2007 APPLIED SIV_EC528-530,SIT_EC002											VER.3.02 02/28/2008 APPLIED SVT_EC006					
VER.2.03 11/19/2007 APPLIED SIV_EC531,532,534,535											VER.3.03 03/03/2008 APPLIED SVT_EC007-009					
VER.2.04 11/21/2007 APPLIED SIV_EC538-541											VER.3.04 03/04/2008 APPLIED SVT_EC010,011					
VER.2.05 11/22/2007 APPLIED SIV_EC542,544-546											VER.3.05 03/10/2008 APPLIED SVT_EC013,014					
VER.2.06 11/27/2007 APPLIED SIT_EC004											VER.3.06 03/11/2008 APPLIED SVT_EC015					
VER.2.07 11/28/2007 APPLIED SIV_EC551,552											VER.3.07 03/21/2008 APPLIED SVT_EC016,017					
VER.2.08 11/29/2007 APPLIED SIV_EC553											VER.3.08 03/25/2008 APPLIED SVT_EC019					
VER.2.09 11/30/2007 APPLIED SIV_EC554																
VER.2.10 12/11/2007 APPLIED SIT_EC005-007																
VER.2.11 12/12/2007 APPLIED SIV_EC567																
VER.2.12 12/13/2007 APPLIED SIV_EC568																
VER.2.13 12/14/2007 APPLIED SIT_EC009-011																
VER.2.14 12/17/2007 APPLIED SIT_EC013,014																
VER.2.15 12/18/2007 APPLIED SIT_EC015																
VER.2.16 12/19/2007 APPLIED SIT_EC016																
VER.2.17 12/21/2007 APPLIED SIT_EC019-022																
VER.2.18 12/26/2007 APPLIED SIT_EC023																
VER.2.19 12/28/2007 APPLIED SIT_EC024																
VER.2.20 01/09/2008 APPLIED SIT_EC025,027																
VER.2.21 01/10/2008 APPLIED SIT_EC028																
VER.2.22 01/16/2008 APPLIED SIT_EC029																
VER.2.23 01/17/2008 APPLIED SIT_EC030																
VER.2.24 01/21/2008 APPLIED SIT_EC031																
VER.2.25 01/22/2008 APPLIED SIT_EC032,033																
VER.2.26 01/25/2008 APPLIED SIT_EC035																
VER.2.27 01/28/2008 APPLIED SIT_EC036-039																
VER.2.28 01/29/2008 APPLIED SIT_EC040-043																
VER.2.29 01/30/2008 APPLIED SIT_EC044																
VER.2.30 01/31/2008 APPLIED SIT_EC047,048																
VER.2.31 02/01/2008 APPLIED SIT_EC049,050																
VER.2.32 02/04/2008 APPLIED SIT_EC051-056																
VER.2.33 02/05/2008 APPLIED SIT_EC057-059																
VER.2.34 02/06/2008 APPLIED SIT_EC060,061																
VER.2.35 02/07/2008 APPLIED SIT_EC062,063																
VER.2.36 02/08/2008 APPLIED SIT_EC064,065																
VER.2.37 02/14/2008 APPLIED SIT_EC066																
44C4337											DESIGNER K.Y 04/01/08					
											CHECKED Y.I 04/01/08					
											APPROVED H.K 04/01/08					
											CLASS H.K 04/01/08					
											THIS DOCUMENT IS THE PROPERTY OF LENOVO.IT'S USE IS AUTHORIZED ONLY FOR RESPONDING TO A REQUEST FOR QUOTATION OR FOR THE PERFORMANCE OF WORK FOR LENOVO.ALL QUESTIONS MUST BE REFERRED TO THE LENOVO PURCHASING DEPARTMENT.					
											LENovo CONFIDENTIAL					
A	B	C	D	E	F	G	H	J	K	L	M	N	P	Q		

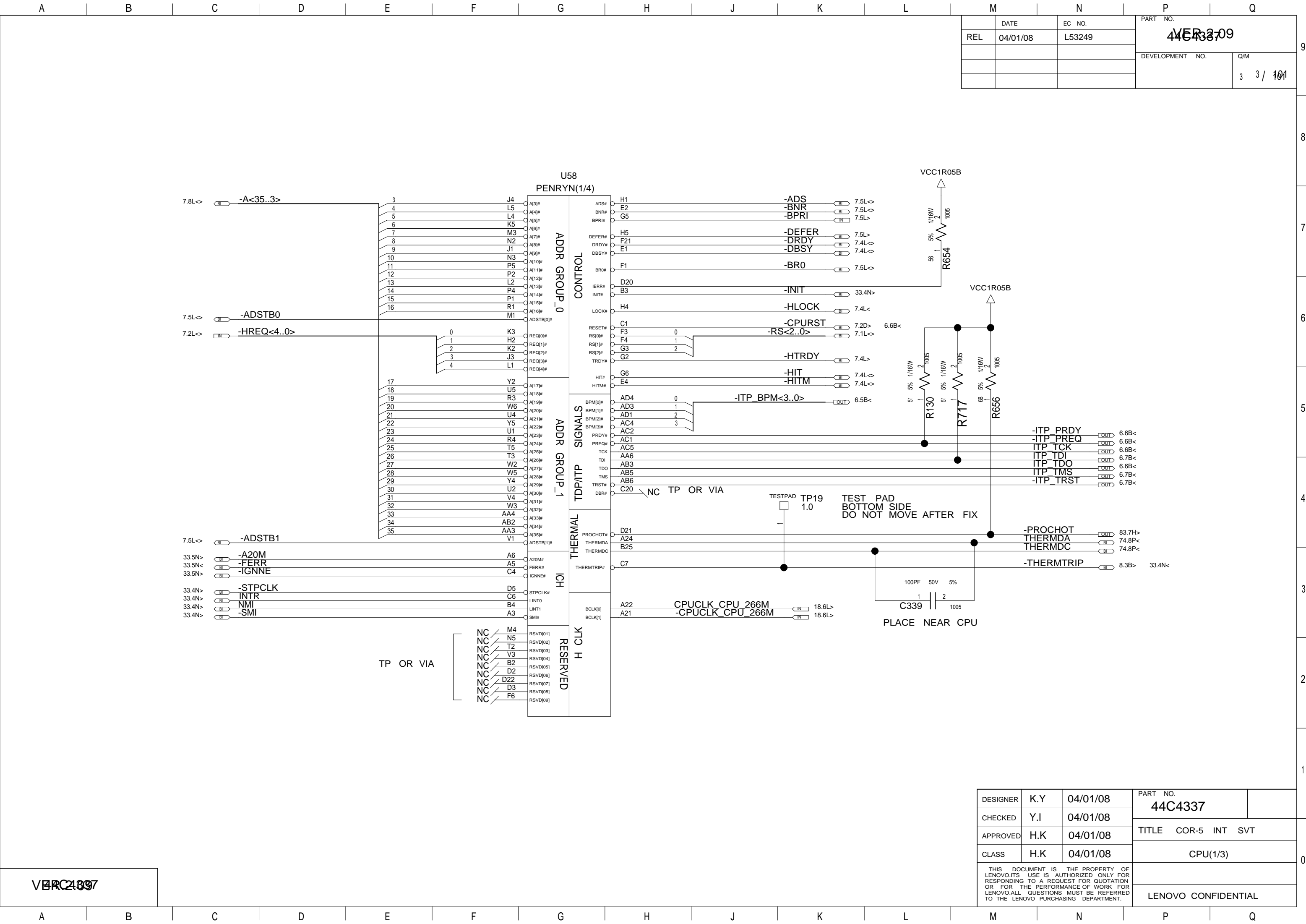

DESIGNER	K.Y	04/01/08	PART NO.	44C4337
CHECKED	Y.I	04/01/08	TITLE COR-5 INT SVT	
APPROVED	H.K	04/01/08		
CLASS	H.K	04/01/08	CPU(1/3)	
THIS DOCUMENT IS THE PROPERTY OF LENOVO.ITS USE IS AUTHORIZED ONLY FOR RESPONDING TO A REQUEST FOR QUOTATION OR FOR THE PERFORMANCE OF WORK FOR LENOVO.ALL QUESTIONS MUST BE REFERRED TO THE LENOVO PURCHASING DEPARTMENT.			LENOVO CONFIDENTIAL	

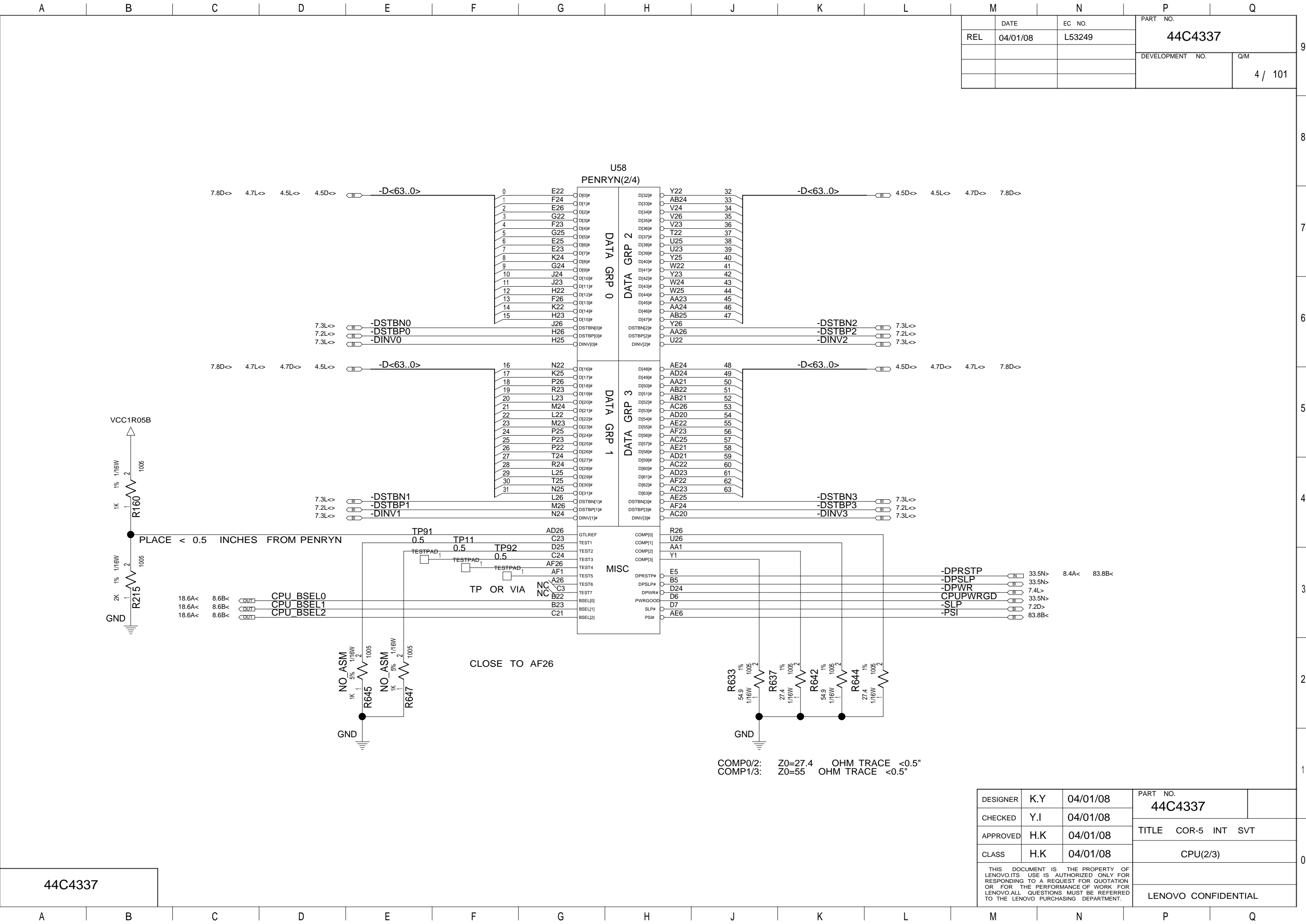

M		N		P		Q	
DATE		EC NO.		PART NO. 44C4337			
REL	04/01/08	L53249					
				DEVELOPMENT NO. Q/M 4 / 101			

44C4337

DESIGNER	K.Y	04/01/08	PART NO.		
CHECKED	Y.I	04/01/08	44C4337		
APPROVED	H.K	04/01/08	TITLE COR-5 INT SVT		
CLASS	H.K	04/01/08	CPU(2/3)		
THIS DOCUMENT IS THE PROPERTY OF LENOVO.ITS USE IS AUTHORIZED ONLY FOR RESPONDING TO A REQUEST FOR QUOTATION OR FOR THE PERFORMANCE OF WORK FOR LENOVO.ALL QUESTIONS MUST BE REFERRED TO THE LENOVO PURCHASING DEPARTMENT.					
			LENOVO CONFIDENTIAL		

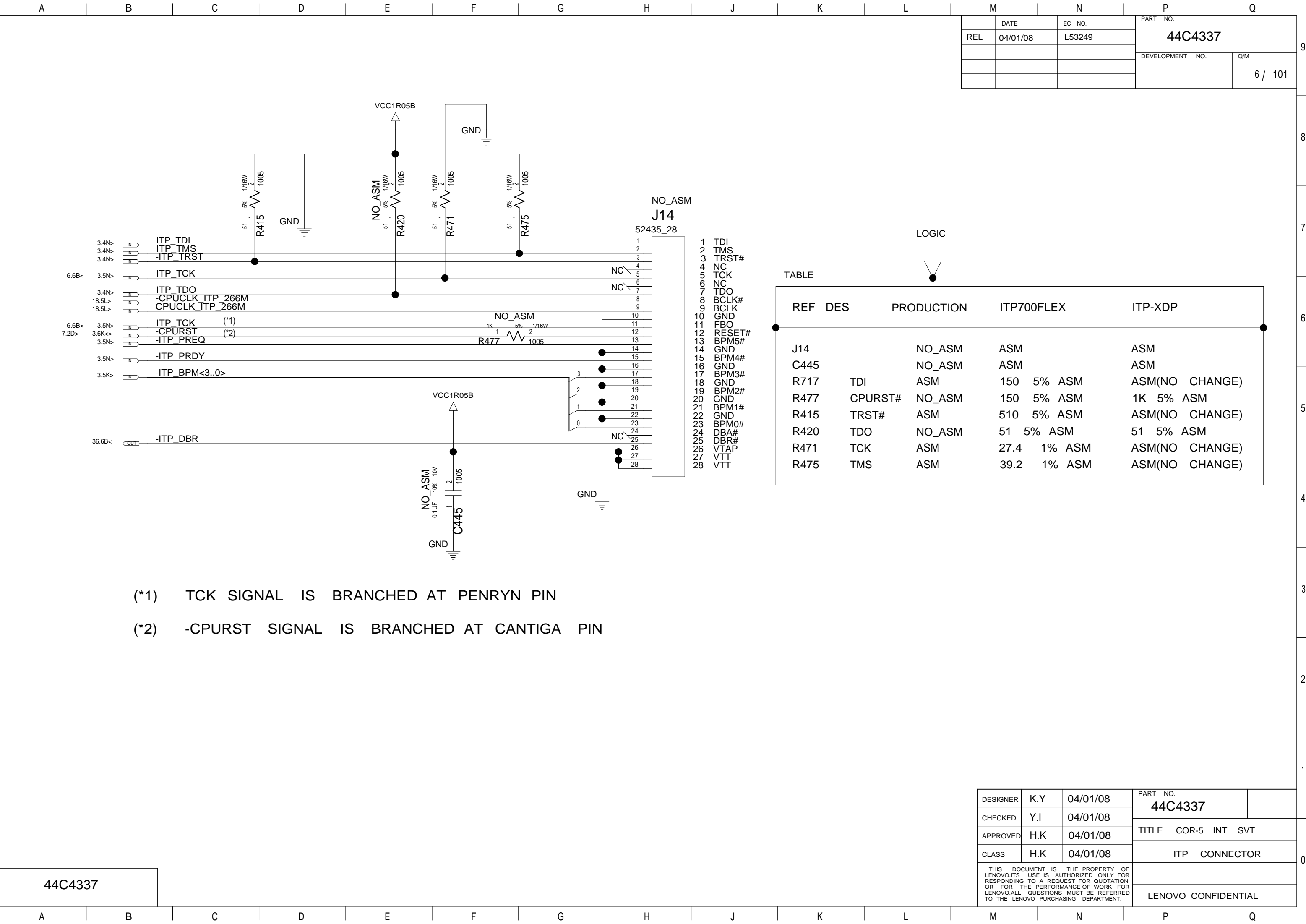

(*1) TCK SIGNAL IS BRANCHED AT PENRYN PIN

(*2) -CPURST SIGNAL IS BRANCHED AT CANTIGA PIN

		PART NO.	
REL		44C4337	
DATE		EC NO.	
04/01/08		L53249	
DEVELOPMENT NO.		Q/M	
		6 / 101	

LOGIC

TABLE

REF	DES	PRODUCTION	ITP700FLEX			ITP-XDP
J14		NO_ASM	ASM			ASM
C445		NO_ASM	ASM			ASM
R717	TDI	ASM	150	5%	ASM	ASM(NO CHANGE)
R477	CPURST#	NO_ASM	150	5%	ASM	1K 5% ASM
R415	TRST#	ASM	510	5%	ASM	ASM(NO CHANGE)
R420	TDO	NO_ASM	51	5%	ASM	51 5% ASM
R471	TCK	ASM	27.4	1%	ASM	ASM(NO CHANGE)
R475	TMS	ASM	39.2	1%	ASM	ASM(NO CHANGE)

44C4337

DESIGNER	K.Y	04/01/08	PART NO.	
CHECKED	Y.I	04/01/08	44C4337	
APPROVED	H.K	04/01/08	TITLE COR-5 INT SVT	
CLASS	H.K	04/01/08	ITP CONNECTOR	
THIS DOCUMENT IS THE PROPERTY OF LENOVO.ITS USE IS AUTHORIZED ONLY FOR RESPONDING TO A REQUEST FOR QUOTATION OR FOR THE PERFORMANCE OF WORK FOR LENOVO.ALL QUESTIONS MUST BE REFERRED TO THE LENOVO PURCHASING DEPARTMENT.			LENOVO CONFIDENTIAL	

	DATE	EC NO.	PART NO.	
REL	04/01/08	L53249	44C4337	
			DEVELOPMENT NO.	Q/M
				9 / 101

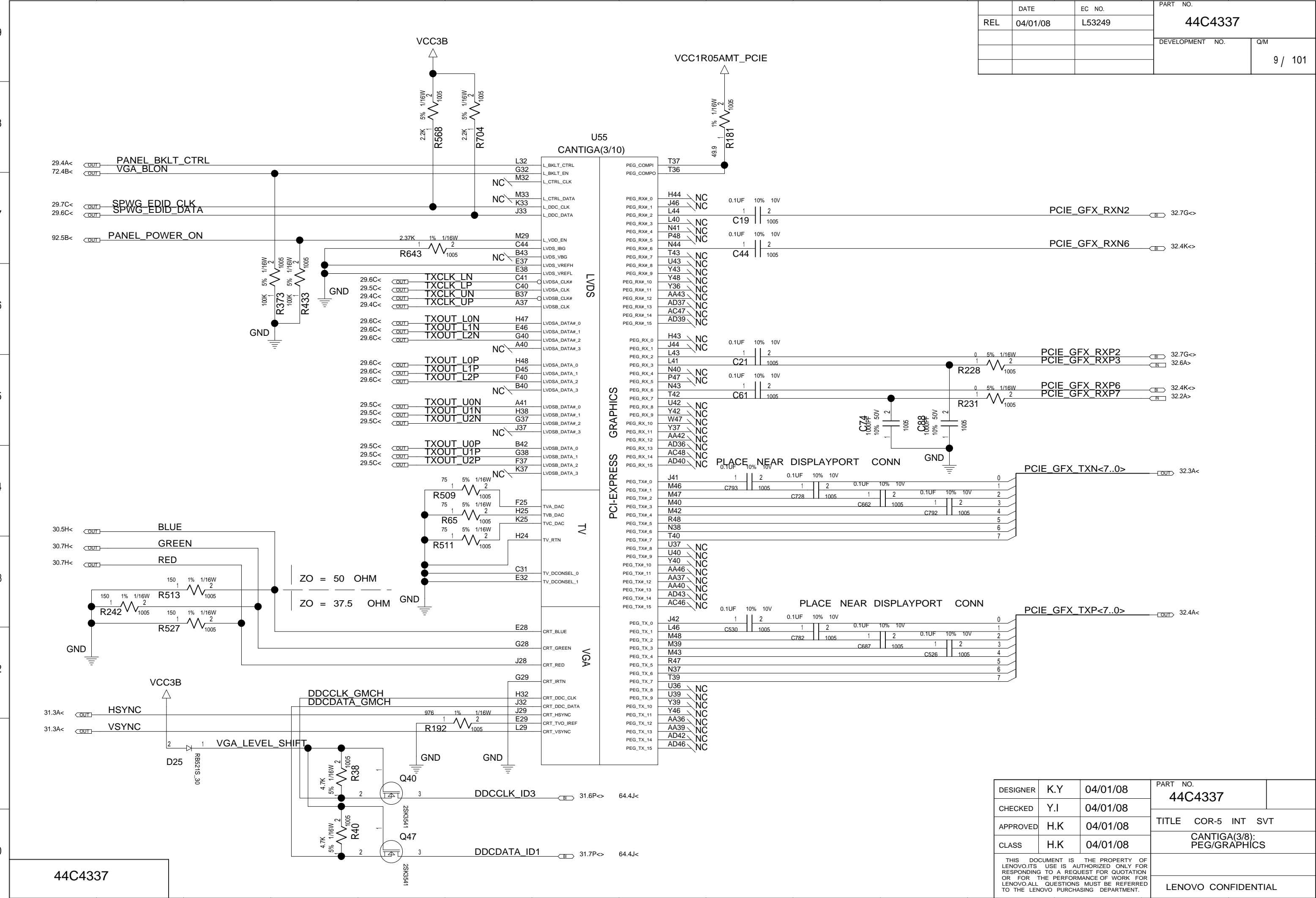

DESIGNER	K.Y	04/01/08	PART NO.	
CHECKED	Y.I	04/01/08	44C4337	
APPROVED	H.K	04/01/08	TITLE COR-5 INT SVT	
CLASS	H.K	04/01/08	CANTIGA(3/8): PEG/GRAPHICS	
THIS DOCUMENT IS THE PROPERTY OF LENOVO.ITS USE IS AUTHORIZED ONLY FOR RESPONDING TO A REQUEST FOR QUOTATION OR FOR THE PERFORMANCE OF WORK FOR LENOVO.ALL QUESTIONS MUST BE REFERRED TO THE LENOVO PURCHASING DEPARTMENT.			LENOVO CONFIDENTIAL	

A		B		C		D		E		F		G		H		J		K		L		M		N		P		Q	
44C4337		REL		DATE		EC NO.		PART NO.		44C4337		DEVELOPMENT NO.		Q/M		11 / 101													
				04/01/08		L53249																							
44C4337		REL		DATE		EC NO.		PART NO.		44C4337		DEVELOPMENT NO.		Q/M		11 / 101													
				04/01/08		L53249																							
44C4337		REL		DATE		EC NO.		PART NO.		44C4337		DEVELOPMENT NO.		Q/M		11 / 101													
				04/01/08		L53249																							
44C4337		REL		DATE		EC NO.		PART NO.		44C4337		DEVELOPMENT NO.		Q/M		11 / 101													
				04/01/08		L53249																							
44C4337		REL		DATE		EC NO.		PART NO.		44C4337		DEVELOPMENT NO.		Q/M		11 / 101													
				04/01/08		L53249																							
44C4337		REL		DATE		EC NO.		PART NO.		44C4337		DEVELOPMENT NO.		Q/M		11 / 101													
				04/01/08		L53249																							
44C4337		REL		DATE		EC NO.		PART NO.		44C4337		DEVELOPMENT NO.		Q/M		11 / 101													
				04/01/08		L53249																							
44C4337		REL		DATE		EC NO.		PART NO.		44C4337		DEVELOPMENT NO.		Q/M		11 / 101													
				04/01/08		L53249																							
44C4337		REL		DATE		EC NO.		PART NO.		44C4337		DEVELOPMENT NO.		Q/M		11 / 101													
				04/01/08		L53249																							
44C4337		REL		DATE		EC NO.		PART NO.		44C4337		DEVELOPMENT NO.		Q/M		11 / 101													
				04/01/08		L53249																							
44C4337		REL		DATE		EC NO.		PART NO.		44C4337		DEVELOPMENT NO.		Q/M		11 / 101													
				04/01/08		L53249																							
44C4337		REL		DATE		EC NO.		PART NO.		44C4337		DEVELOPMENT NO.		Q/M		11 / 101													
				04/01/08		L53249																							
44C4337		REL		DATE		EC NO.		PART NO.		44C4337		DEVELOPMENT NO.		Q/M		11 / 101													
				04/01/08		L53249																							
44C4337		REL		DATE		EC NO.		PART NO.		44C4337		DEVELOPMENT NO.		Q/M		11 / 101													
				04/01/08		L53249																							
44C4337		REL		DATE		EC NO.		PART NO.		44C4337		DEVELOPMENT NO.		Q/M		11 / 101													
				04/01/08		L53249																							
44C4337		REL		DATE		EC NO.		PART NO.		44C4337		DEVELOPMENT NO.		Q/M		11 / 101													
				04/01/08		L53249																							
44C4337		REL		DATE		EC NO.		PART NO.		44C4337		DEVELOPMENT NO.		Q/M		11 / 101													
				04/01/08		L53249																							
44C4337		REL		DATE		EC NO.		PART NO.		44C4337		DEVELOPMENT NO.		Q/M		11 / 101													
				04/01/08		L53249																							
44C4337		REL		DATE		EC NO.		PART NO.		44C4337		DEVELOPMENT NO.		Q/M		11 / 101													
				04/01/08		L53249																							
44C4337		REL		DATE		EC NO.		PART NO.		44C4337		DEVELOPMENT NO.		Q/M		11 / 101													
				04/01/08		L53249																							
44C4337		REL		DATE		EC NO.		PART NO.		44C4337		DEVELOPMENT NO.		Q/M		11 / 101													
				04/01/08		L53249																							
44C4337		REL		DATE		EC NO.		PART NO.		44C4337		DEVELOPMENT NO.		Q/M		11 / 101													
				04/01/08		L53249																							
44C4337		REL		DATE		EC NO.		PART NO.		44C4337		DEVELOPMENT NO.		Q/M		11 / 101													
				04/01/08		L53249																							
44C4337		REL		DATE		EC NO.		PART NO.		44C4337		DEVELOPMENT NO.		Q/M		11 / 101													
				04/01/08		L53249																							
44C4337		REL		DATE		EC NO.		PART NO.		44C4337		DEVELOPMENT NO.		Q/M		11 / 101													
				04/01/08		L53249																							
44C4337		REL		DATE		EC NO.		PART NO.		44C4337		DEVELOPMENT NO.		Q/M		11 / 101													
				04/01/08		L53249																							
44C4337		REL		DATE		EC NO.		PART NO.		44C4337		DEVELOPMENT NO.		Q/M		11 / 101													
				04/01/08		L53249																							
44C4337		REL		DATE		EC NO.		PART NO.		44C4337		DEVELOPMENT NO.		Q/M		11 / 101													
				04/01/08		L53249																							
44C4337		REL		DATE		EC NO.		PART NO.		44C4337		DEVELOPMENT NO.		Q/M		11 / 101													
				04/01/08		L53249																							
44C4337		REL		DATE		EC NO.		PART NO.		44C4337		DEVELOPMENT NO.		Q/M		11 / 101													
				04/01/08		L53249																							
44C4337		REL		DATE		EC NO.		PART NO.		44C4337		DEVELOPMENT NO.		Q/M		11 / 101													
				04/01/08		L53249																							
44C4337		REL		DATE		EC NO.		PART NO.		44C4337		DEVELOPMENT NO.		Q/M		11 / 101													
				04/01/08		L53249																							
44C4337		REL		DATE		EC NO.		PART NO.		44C4337		DEVELOPMENT NO.		Q/M		11 / 101													
				04/01/08		L53249																							
44C4337		REL		DATE		EC NO.		PART NO.		44C4337		DEVELOPMENT NO.		Q/M		11 / 101													
				04/01/08		L53249																							
44C4337		REL		DATE		EC NO.		PART NO.		44C4337		DEVELOPMENT NO.		Q/M		11 / 101													
				04/01/08		L53249																							
44C4337		REL		DATE		EC NO.		PART NO.		44C4337		DEVELOPMENT NO.		Q/M		11 / 101													
				04/01/08		L53249																							
44C4337		REL		DATE		EC NO.		PART NO.		44C4337		DEVELOPMENT NO.		Q/M		11 / 101													
				04/01/08		L53249																							
44C4337		REL		DATE		EC NO.		PART NO.		44C4337		DEVELOPMENT NO.		Q/M		11 / 101													
				04/01/08		L53249																							
44C4337		REL		DATE		EC NO.		PART NO.		44C4337		DEVELOPMENT NO.		Q/M		11 / 101													
				04/01/08		L53249																							
44C4337		REL		DATE		EC NO.		PART NO.		44C4337		DEVELOPMENT NO.		Q/M		11 / 101													
				04/01/08		L53249																							
44C4337		REL		DATE		EC NO.		PART NO.		44C4337		DEVELOPMENT NO.		Q/M		11 / 101													
				04/01/08		L53249																							
44C4337		REL		DATE		EC NO.		PART NO.		44C4337		DEVELOPMENT NO.		Q/M		11 / 101													
				04/01/08		L53249																							
44C4337		REL		DATE		EC NO.		PART NO.		44C4337		DEVELOPMENT NO.		Q/M		11 / 101													
				04/01/08		L53249																							
44C4337		REL		DATE		EC NO.		PART NO.		44C4337		DEVELOPMENT NO.		Q/M		11 / 101													
				04/01/08		L53249																							
44C4337		REL		DATE		EC NO.		PART NO.		44C4337		DEVELOPMENT NO.		Q/M		11 / 101													
				04/01/08		L53249																							
44C4337		REL		DATE		EC NO.		PART NO.		44C4337		DEVELOPMENT NO.		Q/M		11 / 101													
				04/01/08		L53249																							
44C4337		REL		DATE		EC NO.		PART NO.		44C4337		DEVELOPMENT NO.		Q/M		11 / 101													
				04/01/08		L53249																							
44C4337		REL		DATE		EC NO.		PART NO.		44C4337		DEVELOPMENT NO.		Q/M		11 / 101													
				04/01/08		L53249																							
44C4337		REL		DATE		EC NO.		PART NO.		44C4337		DEVELOPMENT NO.		Q/M		11 / 101													
				04/01/08		L53249																							
44C4337		REL		DATE		EC NO.		PART NO.		44C4337		DEVELOPMENT NO.		Q/M		11 / 101													
				04/01/08		L53249																							
44C4337		REL		DATE		EC NO.		PART NO.		44C4337		DEVELOPMENT NO.		Q/M		11 / 101													
				04/01/08		L53249																							
44C4337		REL		DATE		EC NO.		PART NO.		44C4337		DEVELOPMENT NO.		Q/M		11 / 101													
				04/01/08		L53249																							
44C4337		REL		DATE		EC NO.		PART NO.		44C4337		DEVELOPMENT NO.		Q/M		11 / 101													
				04/01/08		L53249																							
44C4337		REL		DATE		EC NO.		PART NO.		44C4337		DEVELOPMENT NO.		Q/M		11 / 101													
				04/01/08		L53249																							
44C4337		REL		DATE		EC NO.		PART NO.		44C4337		DEVELOPMENT NO.		Q/M		11 / 101													
				04/01/08		L53249																							
44C4337		REL		DATE		EC NO.		PART NO.		44C4337		DEVELOPMENT NO.		Q/M		11 / 101													
				04/01/08		L53249																							
44C4337		REL		DATE		EC NO.		PART NO.		44C4337		DEVELOPMENT NO.		Q/M		11 / 101													
				04/01/08		L53249																							
44C4337		REL		DATE		EC NO.		PART NO.		44C4337		DEVELOPMENT NO.		Q/M		11 / 101													
				04/01/08		L53249																							
44C4337		REL		DATE		EC NO.		PART NO.		44C4337		DEVELOPMENT NO.		Q/M		11 / 101													
				04/01/08		L53249																							
44C4337		REL		DATE		EC NO.		PART NO.		44C4337		DEVELOPMENT NO.		Q/M		11 / 101													
				04/01/08		L53249																							
44C4337		REL		DATE		EC NO.		PART NO.																					

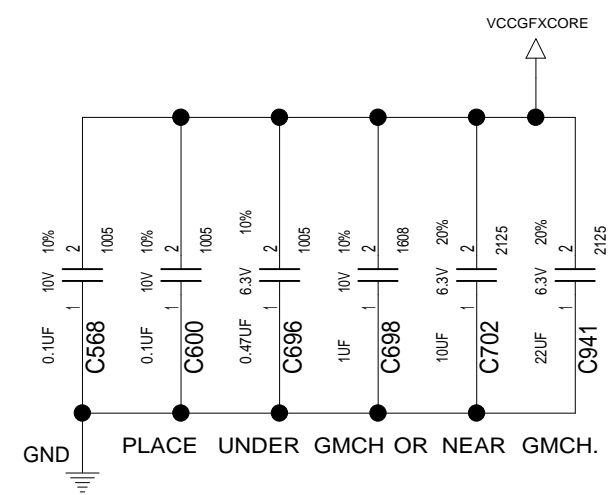
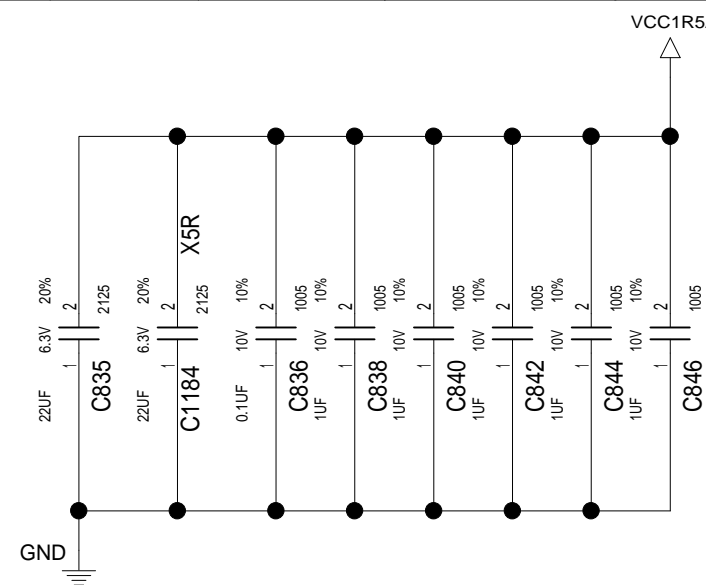
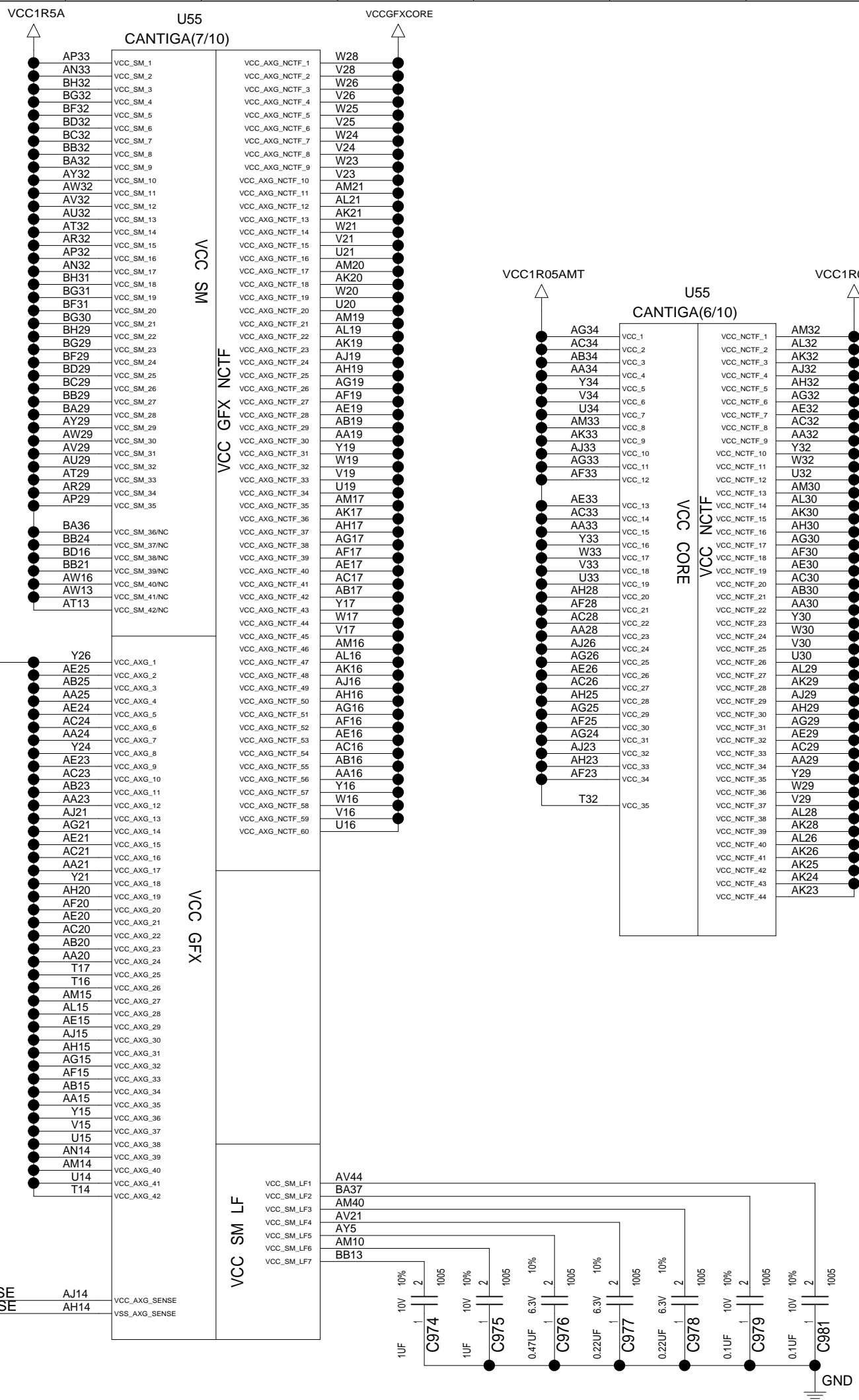
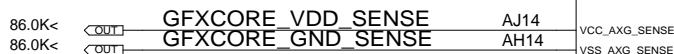
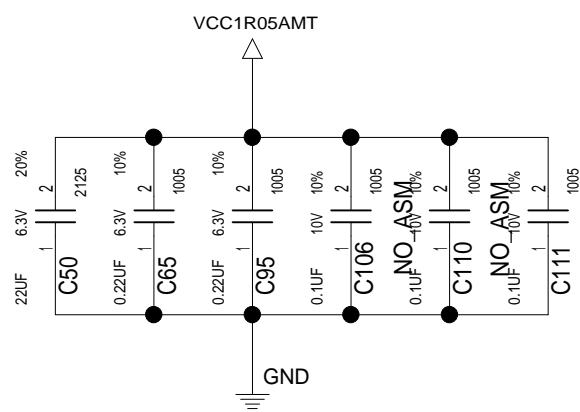
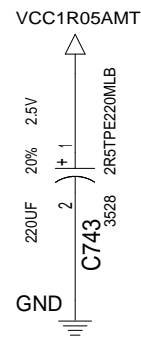
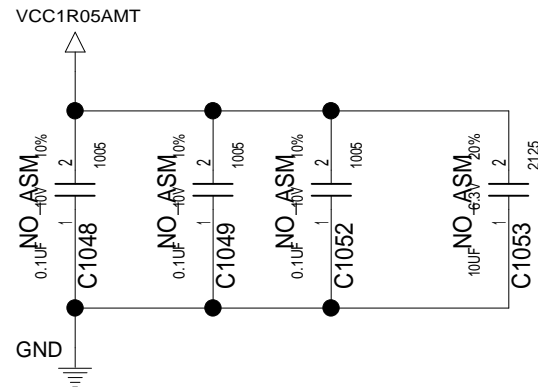

DESIGNER	K.Y	04/01/08	PART NO. 44C4337	
CHECKED	Y.I	04/01/08		
APPROVED	H.K	04/01/08	TITLE COR-5 INT SVT	
CLASS	H.K	04/01/08	CANTIGA(6/8):POWER	
THIS DOCUMENT IS THE PROPERTY OF LENOVO.ITS USE IS AUTHORIZED ONLY FOR RESPONDING TO A REQUEST FOR QUOTATION OR FOR THE PERFORMANCE OF WORK FOR LENOVO.ALL QUESTIONS MUST BE REFERRED TO THE LENOVO PURCHASING DEPARTMENT.			LENOVO CONFIDENTIAL	

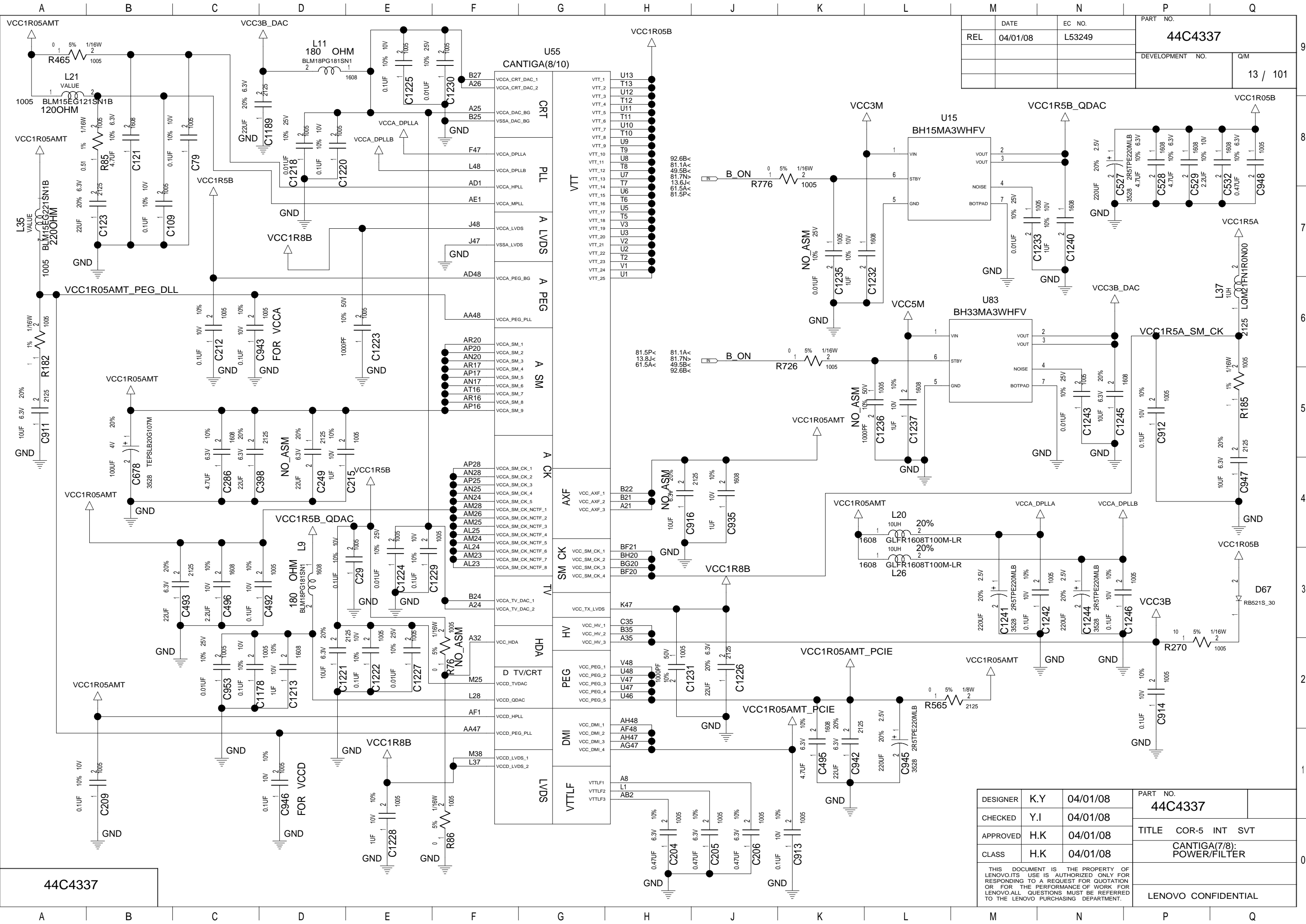

	DATE	EC NO.	PART NO.	
REL	04/01/08	L53249	44C4337	
			DEVELOPMENT NO.	Q/M
				13 / 101

DESIGNER	K.Y	04/01/08	PART NO.	
CHECKED	Y.I	04/01/08	44C4337	
APPROVED	H.K	04/01/08	TITLE COR-5 INT SVT	
CLASS	H.K	04/01/08	CANTIGA(7/8): POWER/FILTER	
THIS DOCUMENT IS THE PROPERTY OF LENOVO. ITS USE IS AUTHORIZED ONLY FOR RESPONDING TO A REQUEST FOR QUOTATION OR FOR THE PERFORMANCE OF WORK FOR LENOVO. ALL QUESTIONS MUST BE REFERRED TO THE LENOVO PURCHASING DEPARTMENT.			LENOVO CONFIDENTIAL	

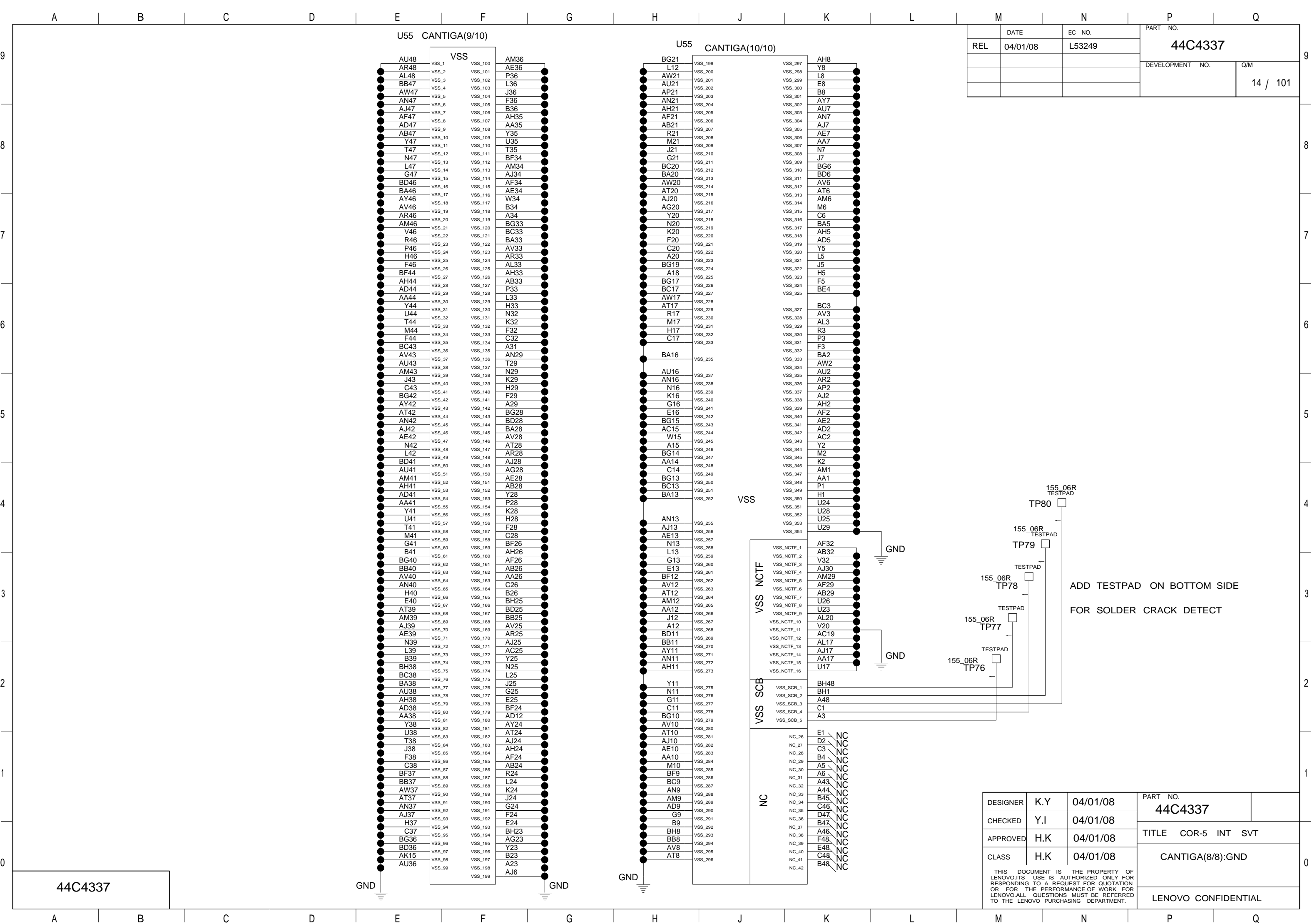

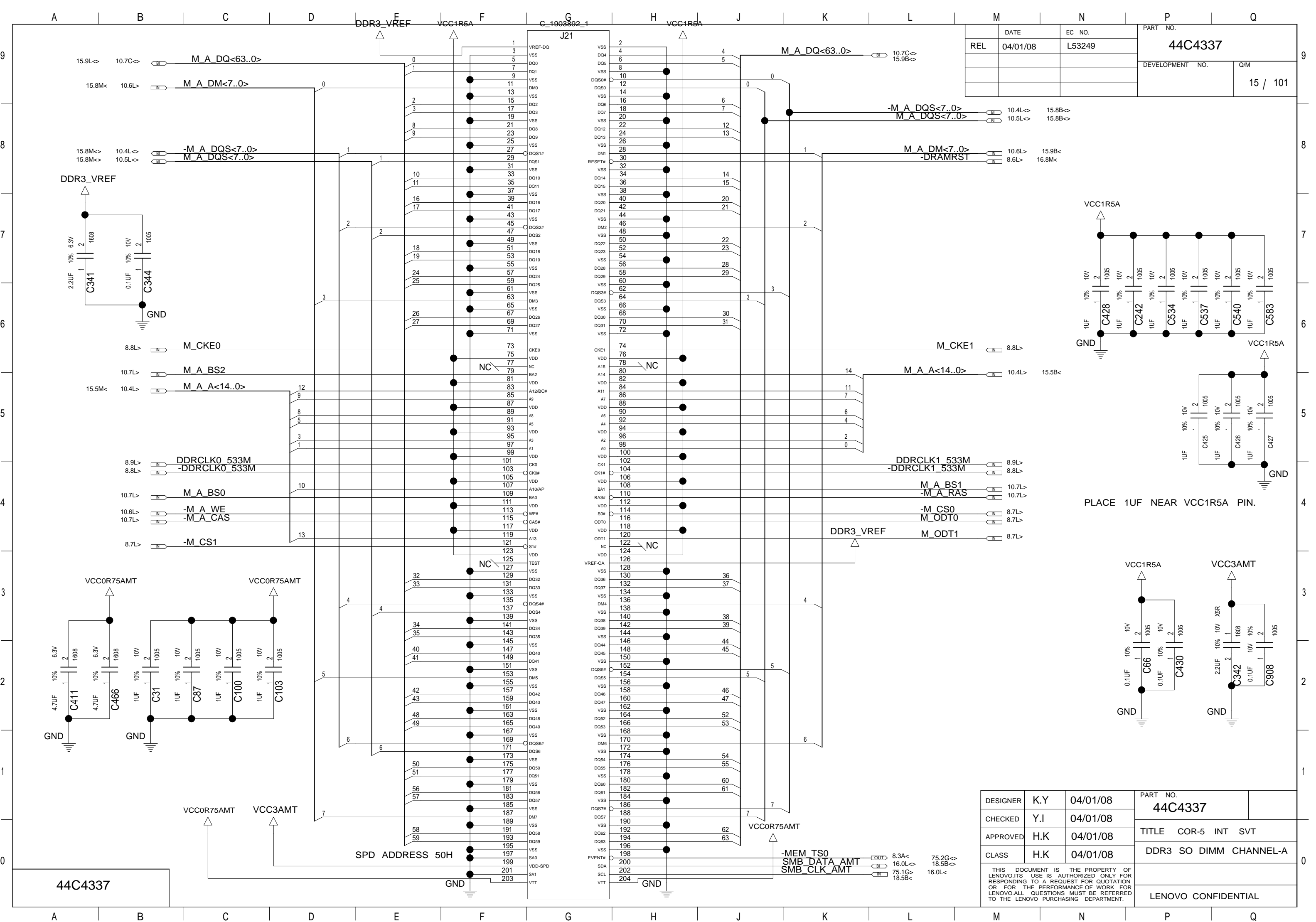

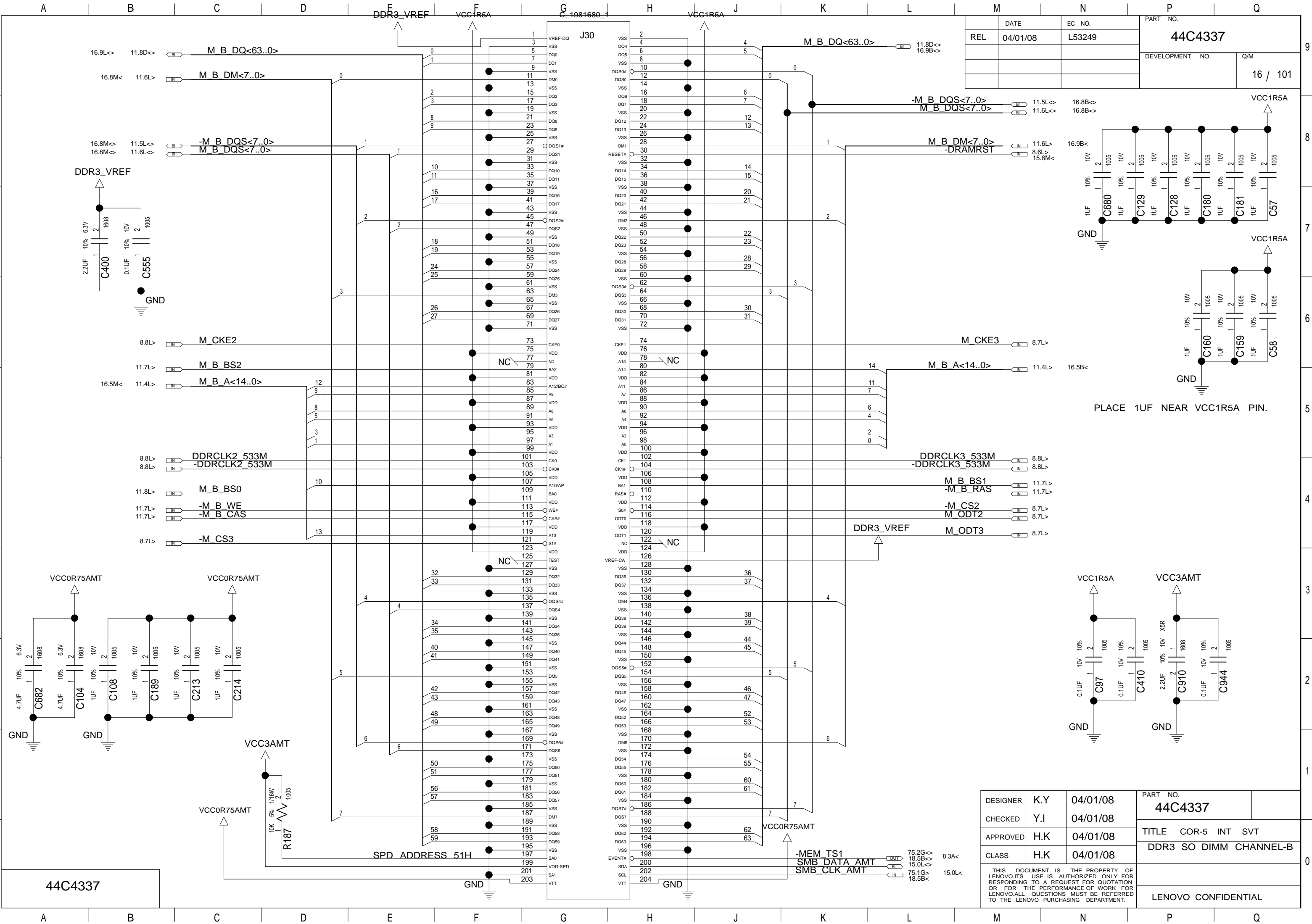

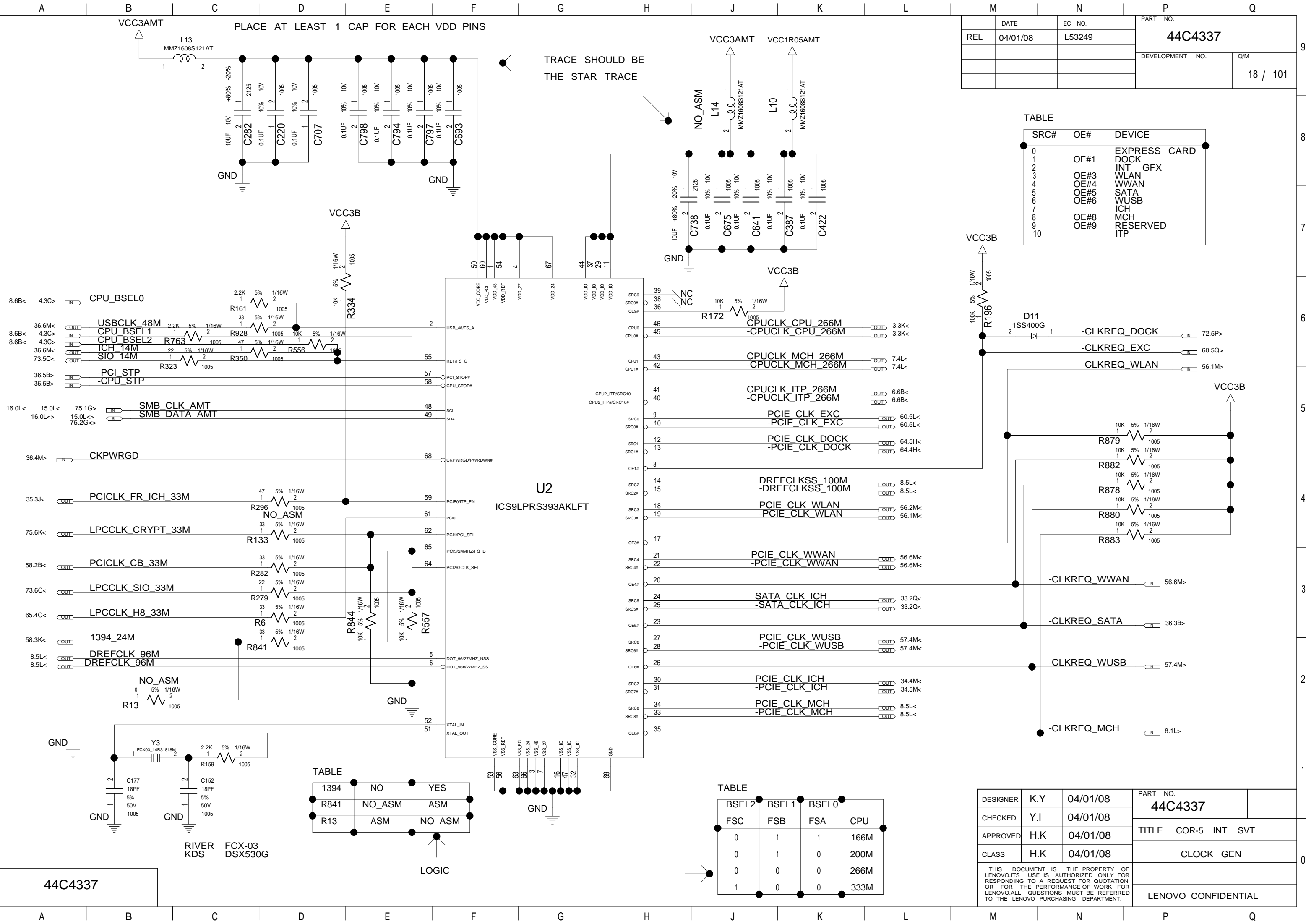

	DATE	EC NO.	PART NO.	
REL	04/01/08	L53249	44C4337	
			DEVELOPMENT NO.	Q/M
				18 / 101

TABLE

SRC#	OE#	DEVICE
0		EXPRESS CARD
1	OE#1	DOCK
2		INT GFX
3	OE#3	WLAN
4	OE#4	WWAN
5	OE#5	SATA
6	OE#6	WUSB
7		ICH
8	OE#8	MCH
9	OE#9	RESERVED
10		ITP

DESIGNER	K.Y	04/01/08	PART NO.	
CHECKED	Y.I	04/01/08	44C4337	
APPROVED	H.K	04/01/08	TITLE COR-5 INT SVT	
CLASS	H.K	04/01/08	CLOCK GEN	
THIS DOCUMENT IS THE PROPERTY OF LENOVO.ITS USE IS AUTHORIZED ONLY FOR RESPONDING TO A REQUEST FOR QUOTATION OR FOR THE PERFORMANCE OF WORK FOR LENOVO.ALL QUESTIONS MUST BE REFERRED TO THE LENOVO PURCHASING DEPARTMENT.			LENOVO CONFIDENTIAL	

A		B		C		D		E		F		G		H		J		K		L		M		N		P		Q					
																								DATE		EC NO.		PART NO.					
																								REL		04/01/08		L53249		44C4337			
																												DEVELOPMENT NO.		Q/M			
																														19 / 101			
																												</					

	A	B	C	D	E	F	G	H	J	K	L	M	N	P	Q					
9														DATE	EC NO.	PART NO. 44C4337				
													REL	04/01/08	L53249					
																DEVELOPMENT NO.	Q/M 20 / 101			
8																				
7																				
6																				
5																				
4																				
3																				
2																				
1																				
0																				
	A	B	C	D	E	F	G	H	J	K	L	M	N	P	Q					
	44C4337												DESIGNER	K.Y	04/01/08	PART NO. 44C4337				
													CHECKED	Y.I	04/01/08	TITLE COR-5 INT SVT				
													APPROVED	H.K	04/01/08					
													CLASS	H.K	04/01/08	BLANK				
													THIS DOCUMENT IS THE PROPERTY OF LENOVO.IT'S USE IS AUTHORIZED ONLY FOR RESPONDING TO A REQUEST FOR QUOTATION OR FOR THE PERFORMANCE OF WORK FOR LENOVO.ALL QUESTIONS MUST BE REFERRED TO THE LENOVO PURCHASING DEPARTMENT.					LENOVO CONFIDENTIAL		

--	--	--	--	--	--	--	--	--	--	--	--	--	--	--	--	--	--	--	--	--	--	--	--	--	--	--	--	--	--	--	--	--	--	--	--	--	--	--	--	--	--	--	--	--	--	--	--	--	--	--	--	--	--	--	--	--	--	--	--	--	--	--	--	--	--	--	--	--	--	--	--	--	--	--	--	--	--	--	--	--	--	--	--	--	--	--	--	--	--	--	--	--	--	--	--	--	--	--	--	--	--	--	--	--	--	--	--	--	--	--	--	--	--	--	--	--	--	--	--	--	--	--	--	--	--	--	--	--	--	--	--	--	--	--	--	--	--	--	--	--	--	--	--	--	--	--	--	--	--	--	--	--	--	--	--	--	--	--	--	--	--	--	--	--	--	--	--	--	--	--	--	--	--	--	--	--	--	--	--	--	--	--	--	--	--	--	--	--	--	--	--	--	--	--	--	--	--	--	--	--	--	--	--	--	--	--	--	--	--	--	--	--	--	--	--	--	--	--	--	--	--	--	--	--	--	--	--	--	--	--	--	--	--	--	--	--	--	--	--	--	--	--	--	--	--	--	--	--	--	--	--	--	--	--	--	--	--	--	--	--	--	--	--	--	--	--	--	--	--	--	--	--	--	--	--	--	--	--	--	--	--	--	--	--	--	--	--	--	--	--	--	--	--	--	--	--	--	--	--	--	--	--	--	--	--	--	--	--	--	--	--	--	--	--	--	--	--	--	--	--	--	--	--	--	--	--	--	--	--	--	--	--	--	--	--	--	--	--	--	--	--	--	--	--	--	--	--	--	--	--	--	--	--	--	--	--	--	--	--	--	--	--	--	--	--	--	--	--	--	--	--	--	--	--	--	--	--	--	--	--	--	--	--	--	--	--	--	--	--	--	--	--	--	--	--	--	--	--	--	--	--	--	--	--	--	--	--	--	--	--	--	--	--	--	--	--	--	--	--	--	--	--	--	--	--	--	--	--	--	--	--	--	--	--	--	--	--	--	--	--	--	--	--	--	--	--	--	--	--	--	--	--	--	--	--	--	--	--	--	--	--	--	--	--	--	--	--	--	--	--	--	--	--	--	--	--	--	--	--	--	--	--	--	--	--	--	--	--	--	--	--	--	--	--	--	--	--	--	--	--	--	--	--	--	--	--	--	--	--	--	--	--	--	--	--	--	--	--	--	--	--	--	--	--	--	--	--	--	--	--	--	--	--	--	--	--	--	--	--	--	--	--	--	--	--	--	--	--	--	--	--	--	--	--	--	--	--	--	--	--	--	--	--	--	--	--	--	--	--	--	--	--	--	--	--	--	--	--	--	--	--	--	--	--	--	--	--	--	--	--	--	--	--	--	--	--	--	--	--	--	--	--	--	--	--	--	--	--	--	--	--	--	--	--	--	--	--	--	--	--	--	--	--	--	--	--	--	--	--	--	--	--	--	--	--	--	--	--	--	--	--	--	--	--	--	--	--	--	--	--	--	--	--	--	--	--	--	--	--	--	--	--	--	--	--	--	--	--	--	--	--	--	--	--	--	--	--	--	--	--	--	--	--	--	--	--	--	--	--	--	--	--	--	--	--	--	--	--	--	--	--	--	--	--	--	--	--	--	--	--	--	--	--	--	--	--	--	--	--	--	--	--	--	--	--	--	--	--	--	--	--	--	--	--	--	--	--	--	--	--	--	--	--	--	--	--	--	--	--	--	--	--	--	--	--	--	--	--	--	--	--	--	--	--	--	--	--	--	--	--	--	--	--	--	--	--	--	--	--	--	--	--	--	--	--	--	--	--	--	--	--	--	--	--	--	--	--	--	--	--	--	--	--	--	--	--	--	--	--	--	--	--	--	--	--	--	--	--	--	--	--	--	--	--	--	--	--	--	--	--	--	--	--	--	--	--	--	--	--	--	--	--	--	--	--	--	--	--	--	--	--	--	--	--	--	--	--	--	--	--	--	--	--	--	--	--	--	--	--	--	--	--	--	--	--	--	--	--	--	--	--	--	--	--	--

		M		N		P		Q	
	DATE	EC NO.		PART NO.					
REL	04/01/08	L53249		44C4337					
				DEVELOPMENT NO.				Q/M	
								22 / 101	

BLANK

DESIGNER	K.Y	04/01/08	PART NO.		
CHECKED	Y.I	04/01/08	44C4337		
APPROVED	H.K	04/01/08	TITLE COR-5 INT SVT		
CLASS	H.K	04/01/08	BLANK		
THIS DOCUMENT IS THE PROPERTY OF LENOVO.ITS USE IS AUTHORIZED ONLY FOR RESPONDING TO A REQUEST FOR QUOTATION OR FOR THE PERFORMANCE OF WORK FOR LENOVO.ALL QUESTIONS MUST BE REFERRED TO THE LENOVO PURCHASING DEPARTMENT.					
			LENOVO CONFIDENTIAL		

A		B		C		D		E		F		G		H		J		K		L		M		N		P		Q																																																	
																										PART NO.		44C4337		9																																															
																								DATE		EC NO.																																																			
																							REL	04/01/08		L53249																																																			
																										DEVELOPMENT NO.		Q/M																																																	
																												23 / 101																																																	
																																																8																													
																																																7																													
																																																6																													
																																																5																													
																																																4																													
																																																3																													
																																																2																													
																																																1																													

A	B	C	D	E	F	G	H	J	K	L	M	N	P	Q					
													DATE	EC NO.	PART NO. 44C4337				
												REL	04/01/08	L53249					
															DEVELOPMENT NO.		Q/M 24 / 101		
<div>BLANK</div>																			
												DESIGNER	K.Y	04/01/08	PART NO. 44C4337				
												CHECKED	Y.I	04/01/08	TITLE COR-5 INT SVT				
												APPROVED	H.K	04/01/08					
												CLASS	H.K	04/01/08	BLANK				
												THIS DOCUMENT IS THE PROPERTY OF LENOVO.ITS USE IS AUTHORIZED ONLY FOR RESPONDING TO A REQUEST FOR QUOTATION OR FOR THE PERFORMANCE OF WORK FOR LENOVO.ALL QUESTIONS MUST BE REFERRED TO THE LENOVO PURCHASING DEPARTMENT.							
																	LENOVO CONFIDENTIAL		
A	B	C	D	E	F	G	H	J	K	L	M	N	P	Q					

												M		N		P		Q	
													DATE	EC NO.		PART NO.			
												REL	04/01/08	L53249		44C4337			
																DEVELOPMENT NO. Q/M			

A	B	C	D	E	F	G	H	J	K	L	M	N	P	Q			
													DATE	EC NO.	PART NO.		
												REL	04/01/08	L53249	44C4337		
															DEVELOPMENT NO.		Q/M
															26 / 101		
BLANK																	
												DESIGNER	K.Y	04/01/08	PART NO.		
												CHECKED	Y.I	04/01/08	44C4337		
												APPROVED	H.K	04/01/08	TITLE COR-5 INT SVT		
												CLASS	H.K	04/01/08	BLANK		
												THIS DOCUMENT IS THE PROPERTY OF LENOVO.ITS USE IS AUTHORIZED ONLY FOR RESPONDING TO A REQUEST FOR QUOTATION OR FOR THE PERFORMANCE OF WORK FOR LENOVO.ALL QUESTIONS MUST BE REFERRED TO THE LENOVO PURCHASING DEPARTMENT.					
												LENOVO CONFIDENTIAL					
A	B	C	D	E	F	G	H	J	K	L	M	N	P	Q			

												M		N		P		Q	
													DATE	EC NO.	PART NO. 44C4337				
												REL	04/01/08	L53249					
															DEVELOPMENT NO.		Q/M 27 / 101		

												M		N		P		Q	
												DESIGNER	K.Y	04/01/08	PART NO. 44C4337				
												CHECKED	Y.I	04/01/08	TITLE COR-5 INT SVT				
												APPROVED	H.K	04/01/08					
												CLASS	H.K	04/01/08	BLANK				
												THIS DOCUMENT IS THE PROPERTY OF LENOVO.ITS USE IS AUTHORIZED ONLY FOR RESPONDING TO A REQUEST FOR QUOTATION OR FOR THE PERFORMANCE OF WORK FOR LENOVO.ALL QUESTIONS MUST BE REFERRED TO THE LENOVO PURCHASING DEPARTMENT.							
												LENOVO CONFIDENTIAL							

A		B		C		D		E		F		G		H		J		K		L		M		N		P		Q																													
																								DATE		EC NO.		PART NO. 44C4337		9																											
																								REL	04/01/08	L53249																															
																												DEVELOPMENT NO.		Q/M																											
																														28 / 101																											
																														8																											
																														7																											
																														6																											
																														5																											
																														4																											
																														3																											
																														2																											
																														1																											
																										DESIGNER	K.Y	04/01/08	PART NO. 44C4337																												
																										CHECKED	Y.I	04/01/08																													
																										APPROVED	H.K	04/01/08	TITLE COR-5 INT SVT																												
																										CLASS	H.K	04/01/08	BLANK																												
																								THIS DOCUMENT IS THE PROPERTY OF LENOVO.ITS USE IS AUTHORIZED ONLY FOR RESPONDING TO A REQUEST FOR QUOTATION OR FOR THE PERFORMANCE OF WORK FOR LENOVO.ALL QUESTIONS MUST BE REFERRED TO THE LENOVO PURCHASING DEPARTMENT.																																	
																												LENOVO CONFIDENTIAL				0																									
		44C4337																						M			N			P	Q																										

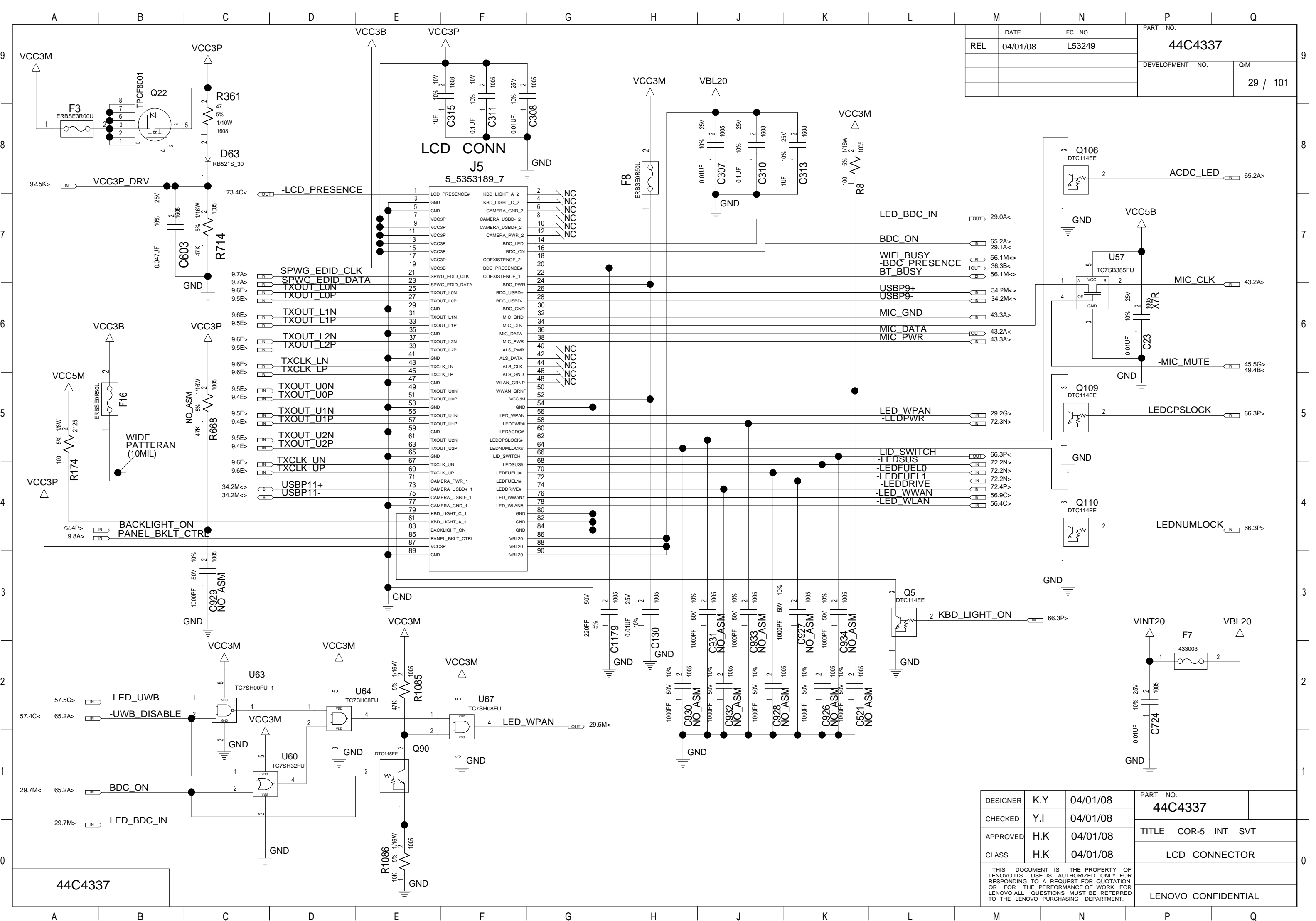

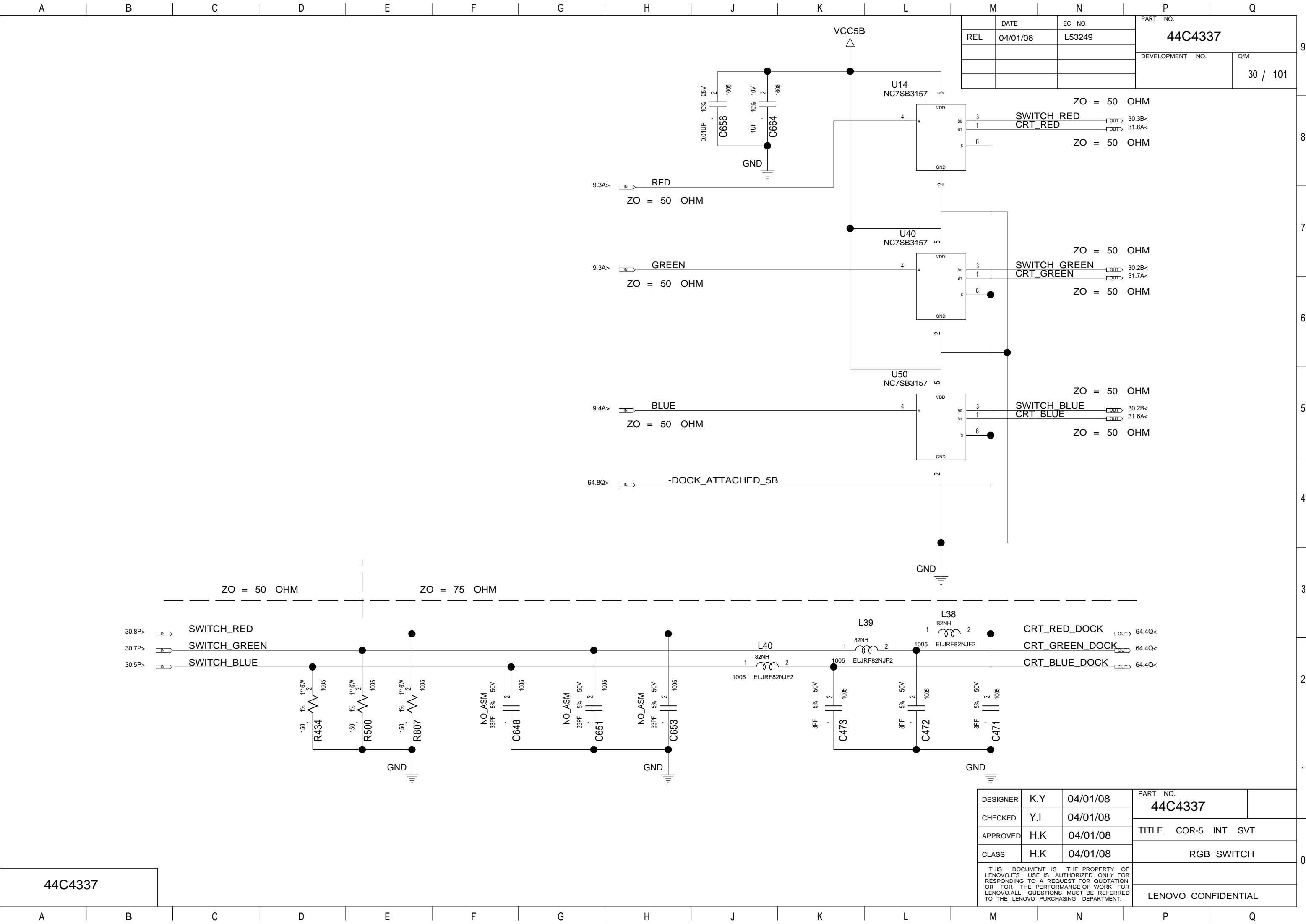

DATE		EC NO.	PART NO.	
REL		04/01/08	L53249	
DEVELOPMENT NO.			Q/M	
			30 / 101	

DESIGNER	K.Y	04/01/08	PART NO.	
CHECKED	Y.I	04/01/08	44C4337	
APPROVED	H.K	04/01/08	TITLE COR-5 INT SVT	
CLASS	H.K	04/01/08	RGB SWITCH	
THIS DOCUMENT IS THE PROPERTY OF LENOVO.ITS USE IS AUTHORIZED ONLY FOR RESPONDING TO A REQUEST FOR QUOTATION OR FOR THE PERFORMANCE OF WORK FOR LENOVO.ALL QUESTIONS MUST BE REFERRED TO THE LENOVO PURCHASING DEPARTMENT.				
			LENOVO CONFIDENTIAL	

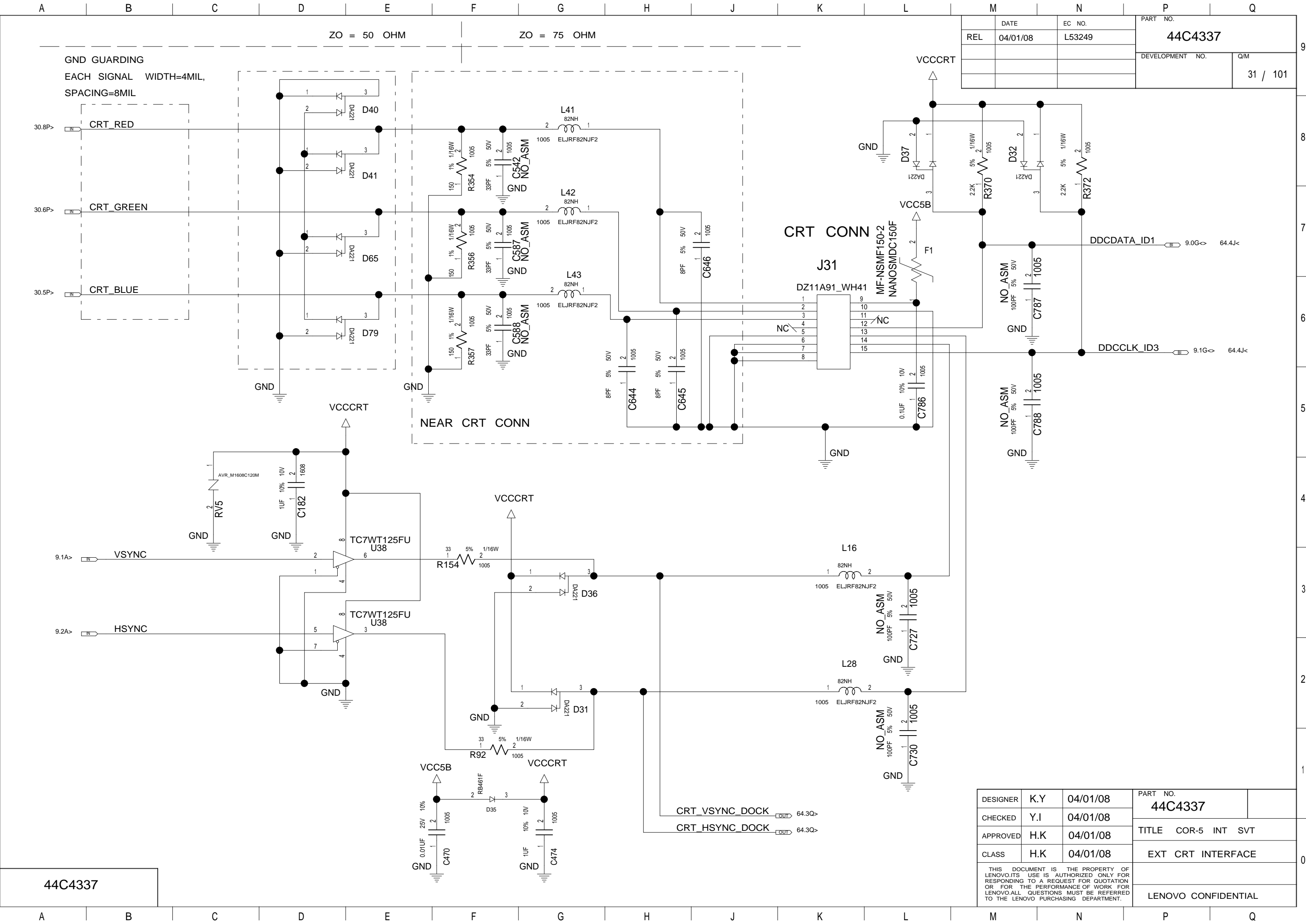

DATE		EC NO.	PART NO. 44C4337	
REL		04/01/08		
			DEVELOPMENT NO.	
			Q/M	
			31 / 101	

DESIGNER	K.Y	04/01/08	PART NO. 44C4337	
CHECKED	Y.I	04/01/08	TITLE COR-5 INT SVT	
APPROVED	H.K	04/01/08		
CLASS	H.K	04/01/08	EXT CRT INTERFACE	
THIS DOCUMENT IS THE PROPERTY OF LENOVO.ITS USE IS AUTHORIZED ONLY FOR RESPONDING TO A REQUEST FOR QUOTATION OR FOR THE PERFORMANCE OF WORK FOR LENOVO.ALL QUESTIONS MUST BE REFERRED TO THE LENOVO PURCHASING DEPARTMENT.				
			LENOVO CONFIDENTIAL	

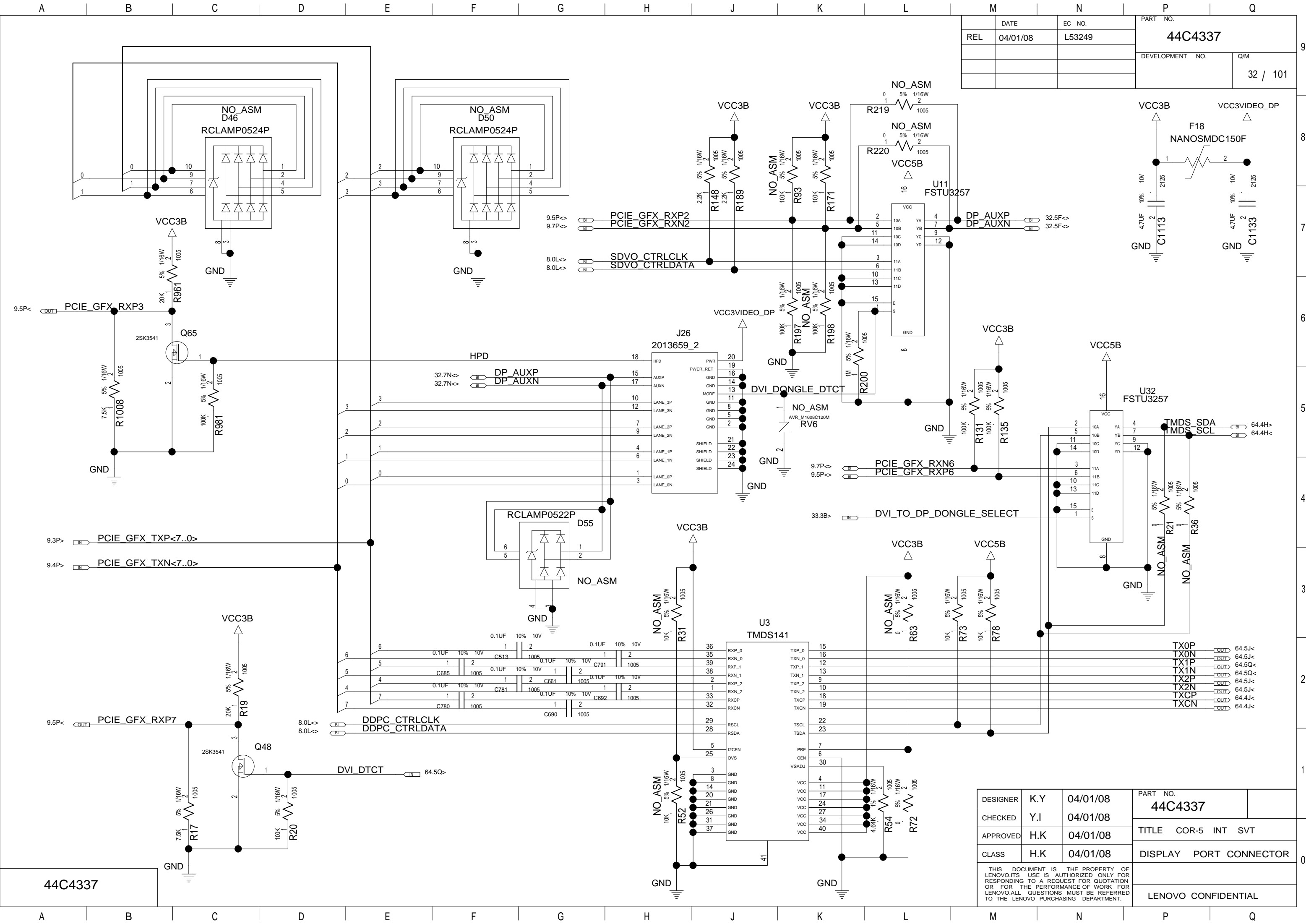

	DATE	EC NO.	PART NO.	
REL	04/01/08	L53249	44C4337	
			DEVELOPMENT NO.	Q/M
				32 / 101

DESIGNER	K.Y	04/01/08	PART NO.	
CHECKED	Y.I	04/01/08	44C4337	
APPROVED	H.K	04/01/08	TITLE COR-5 INT SVT	
CLASS	H.K	04/01/08	DISPLAY PORT CONNECTOR	
THIS DOCUMENT IS THE PROPERTY OF LENOVO.ITS USE IS AUTHORIZED ONLY FOR RESPONDING TO A REQUEST FOR QUOTATION OR FOR THE PERFORMANCE OF WORK FOR LENOVO.ALL QUESTIONS MUST BE REFERRED TO THE LENOVO PURCHASING DEPARTMENT.			LENOVO CONFIDENTIAL	



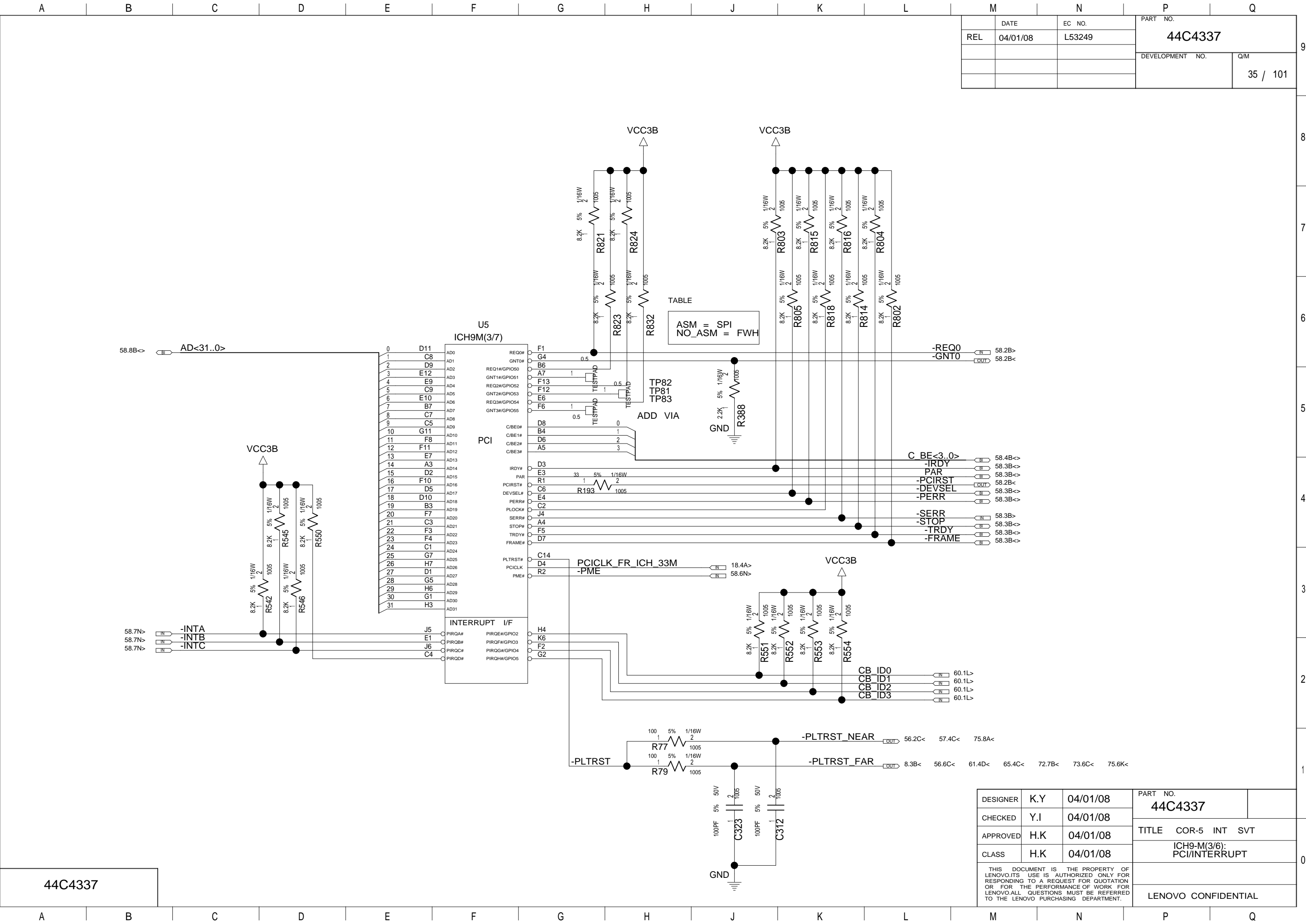

M		N		P		Q	
DATE		EC NO.		PART NO. 44C4337			
REL	04/01/08	L53249					
				DEVELOPMENT NO. Q/M 35 / 101			

TABLE	
ASM =	SPI
NO_ASM =	FWH

DESIGNER	K.Y	04/01/08	PART NO.	
CHECKED	Y.I	04/01/08	44C4337	
APPROVED	H.K	04/01/08	TITLE COR-5 INT SVT	
CLASS	H.K	04/01/08	ICH9-M(3/6): PCI/INTERRUPT	
THIS DOCUMENT IS THE PROPERTY OF LENOVO.ITS USE IS AUTHORIZED ONLY FOR RESPONDING TO A REQUEST FOR QUOTATION OR FOR THE PERFORMANCE OF WORK FOR LENOVO.ALL QUESTIONS MUST BE REFERRED TO THE LENOVO PURCHASING DEPARTMENT.				
			LENOVO CONFIDENTIAL	

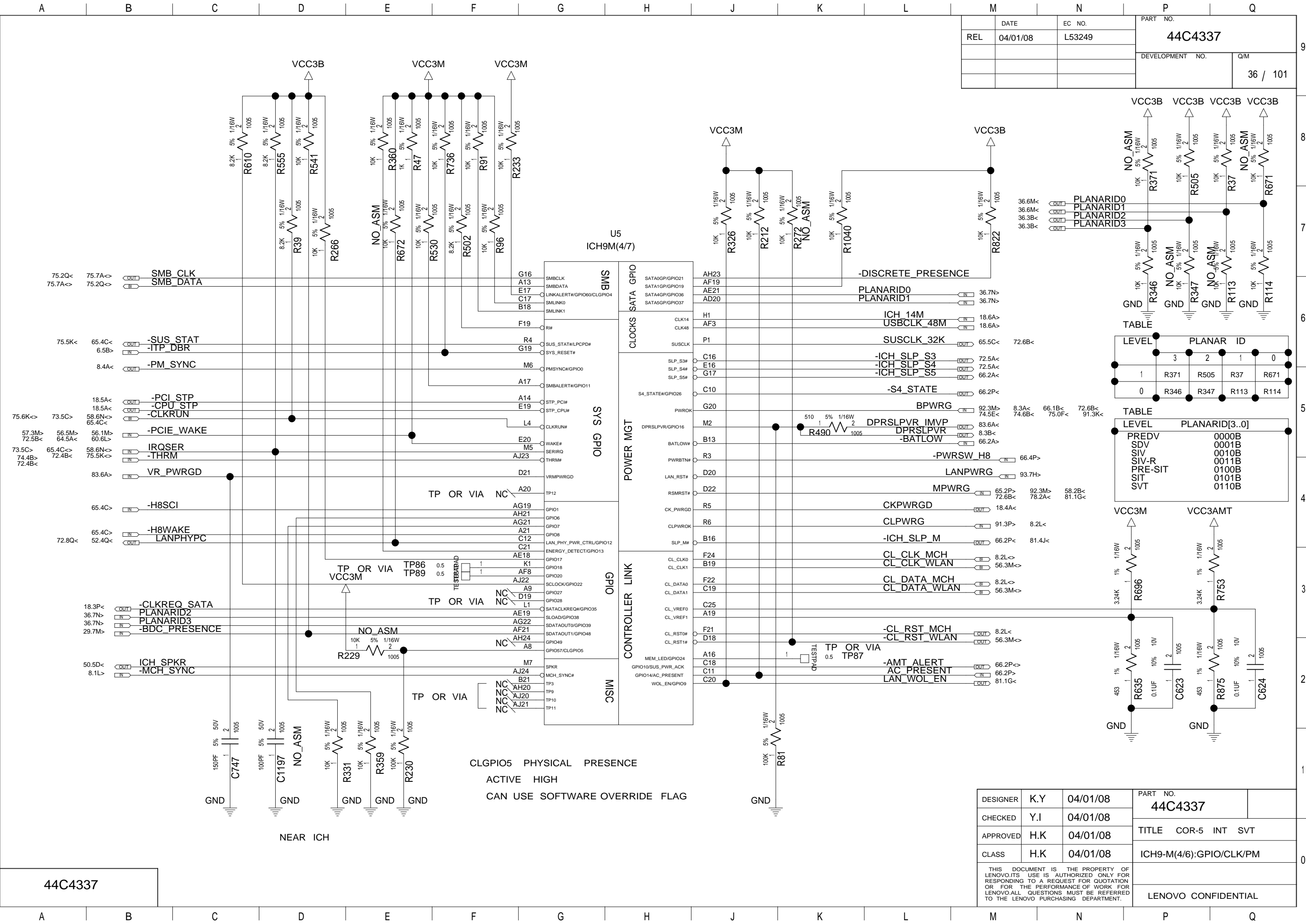

DATE		EC NO.	PART NO.	
REL		04/01/08	L53249	
DEVELOPMENT NO.			Q/M	
			36 / 101	

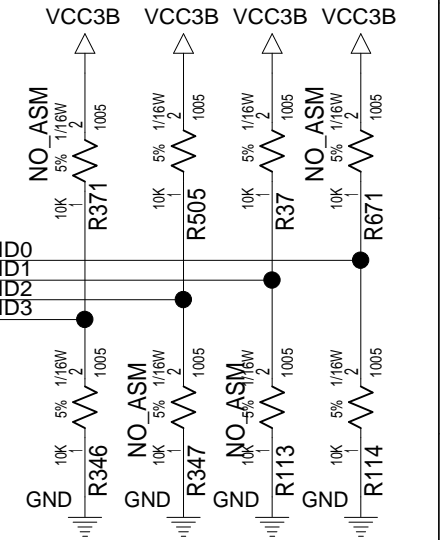

LEVEL	PLANAR ID
3	2
2	1
1	0
0	

LEVEL	PLANARID[3..0]
PREDV	0000B
SDV	0001B
SIV	0010B
SIV-R	0011B
PRE-SIT	0100B
SIT	0101B
SVT	0110B

DESIGNER	K.Y	04/01/08	PART NO.	
CHECKED	Y.I	04/01/08	44C4337	
APPROVED	H.K	04/01/08	TITLE COR-5 INT SVT	
CLASS	H.K	04/01/08	ICH9-M(4/6):GPIO/CLK/PM	
THIS DOCUMENT IS THE PROPERTY OF LENOVO. ITS USE IS AUTHORIZED ONLY FOR RESPONDING TO A REQUEST FOR QUOTATION OR FOR THE PERFORMANCE OF WORK FOR LENOVO. ALL QUESTIONS MUST BE REFERRED TO THE LENOVO PURCHASING DEPARTMENT.			LENOVO CONFIDENTIAL	

44C4337

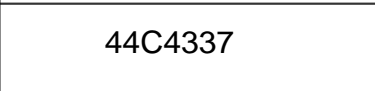

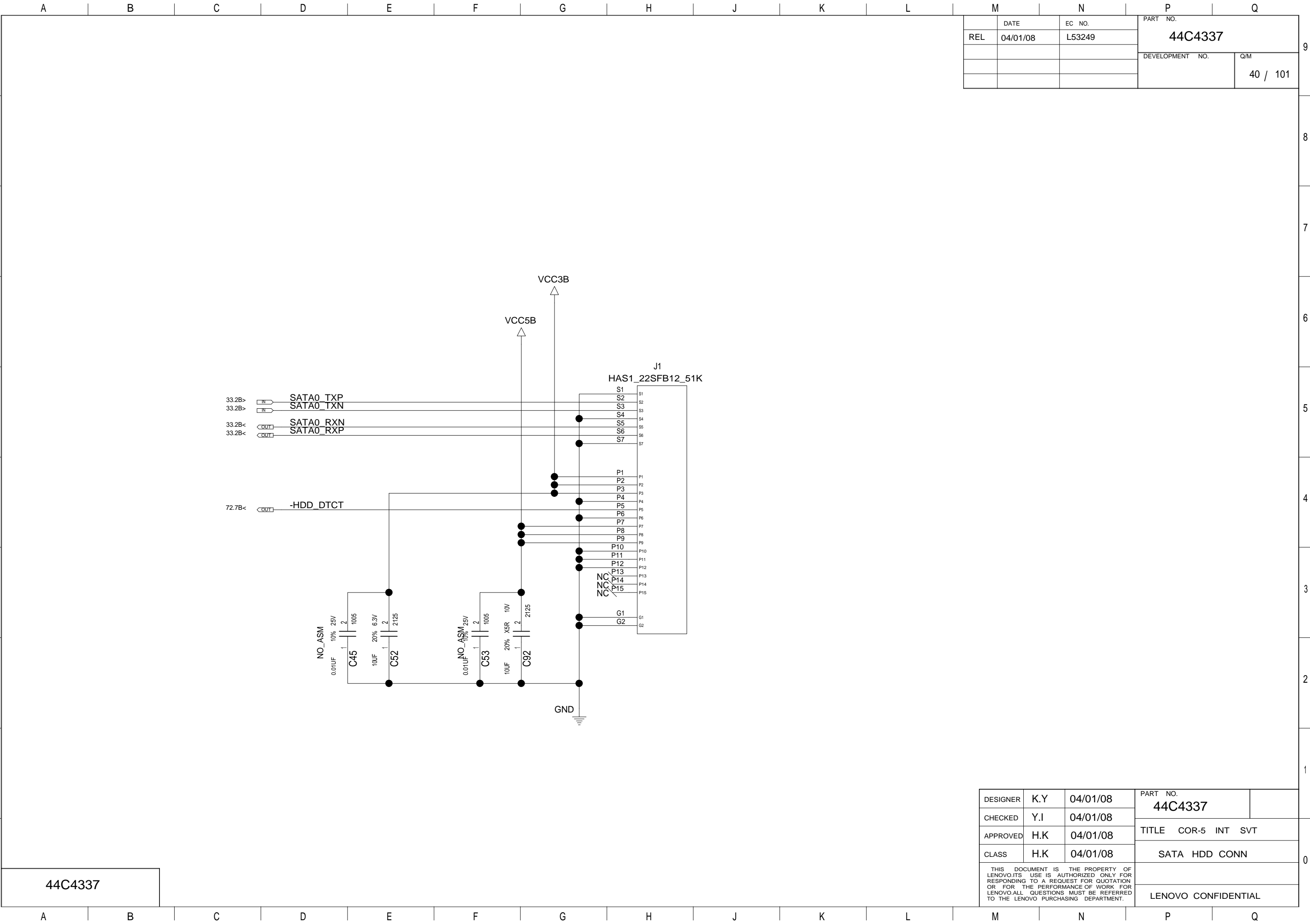

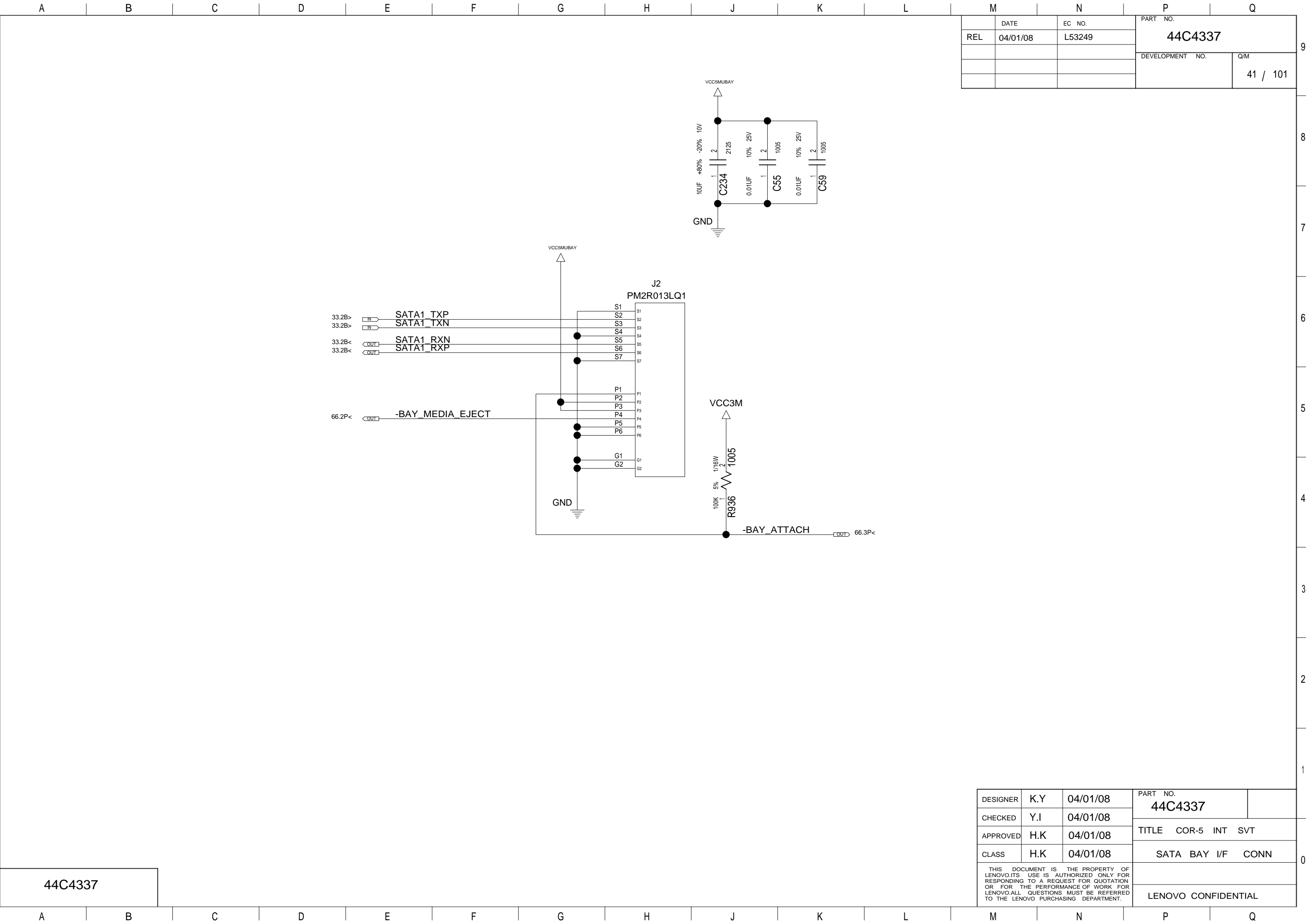

M		N		P		Q	
DATE		EC NO.		PART NO. 44C4337			
REL	04/01/08	L53249					
				DEVELOPMENT NO.		Q/M	
						41 / 101	

44C4337

DESIGNER	K.Y	04/01/08	PART NO.		
CHECKED	Y.I	04/01/08	44C4337		
APPROVED	H.K	04/01/08	TITLE COR-5 INT SVT		
CLASS	H.K	04/01/08	SATA BAY I/F CONN		
THIS DOCUMENT IS THE PROPERTY OF LENOVO.ITS USE IS AUTHORIZED ONLY FOR RESPONDING TO A REQUEST FOR QUOTATION OR FOR THE PERFORMANCE OF WORK FOR LENOVO.ALL QUESTIONS MUST BE REFERRED TO THE LENOVO PURCHASING DEPARTMENT.					
			LENOVO CONFIDENTIAL		

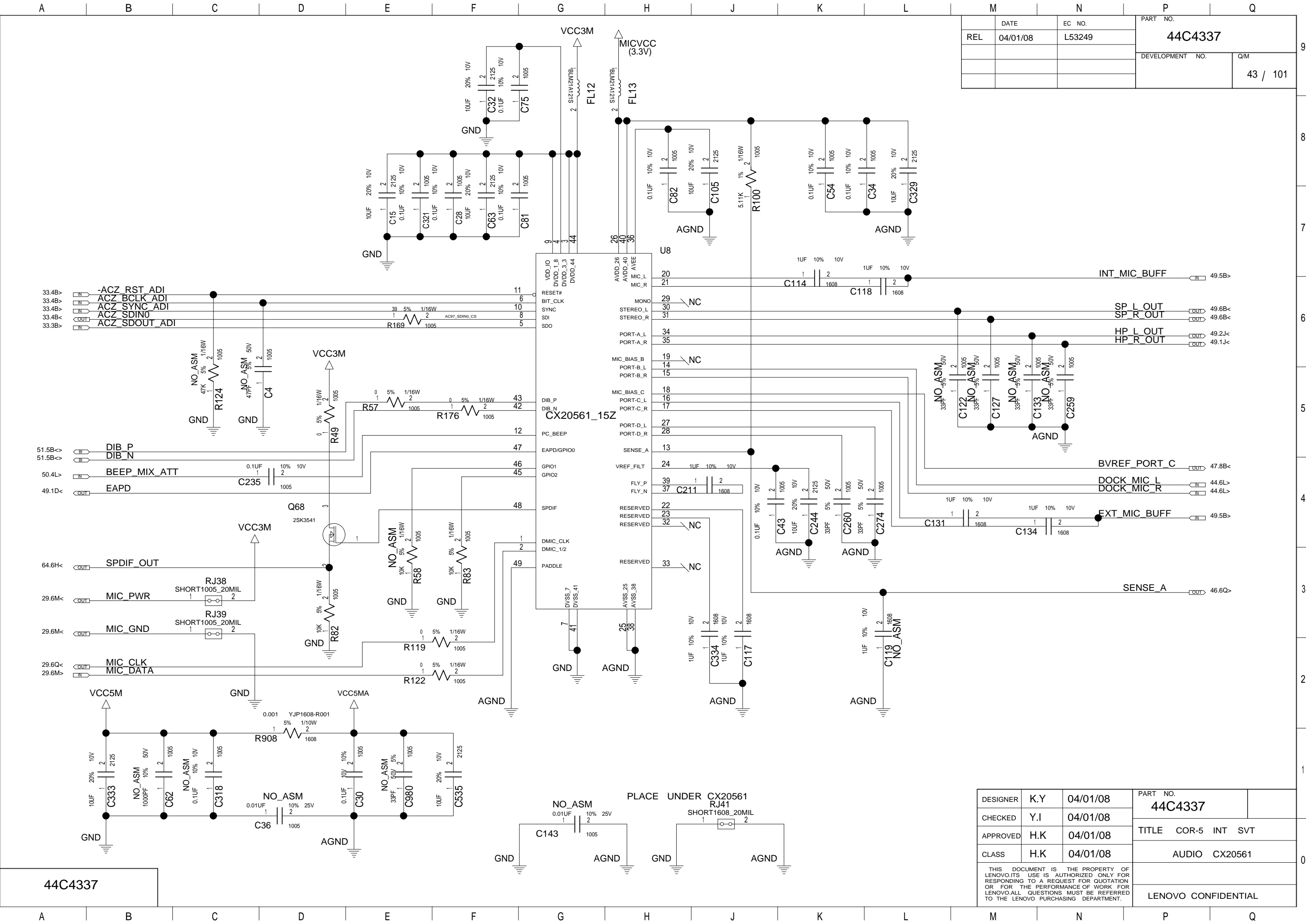

DATE		EC NO.	PART NO.	
REL	04/01/08	L53249		
			DEVELOPMENT NO.	
			Q/M	
			43 / 101	

DESIGNER	K.Y	04/01/08	PART NO.	
CHECKED	Y.I	04/01/08		
APPROVED	H.K	04/01/08	TITLE COR-5 INT SVT	
CLASS	H.K	04/01/08	AUDIO CX20561	
THIS DOCUMENT IS THE PROPERTY OF LENOVO.ITS USE IS AUTHORIZED ONLY FOR RESPONDING TO A REQUEST FOR QUOTATION OR FOR THE PERFORMANCE OF WORK FOR LENOVO.ALL QUESTIONS MUST BE REFERRED TO THE LENOVO PURCHASING DEPARTMENT.				
			LENOVO CONFIDENTIAL	

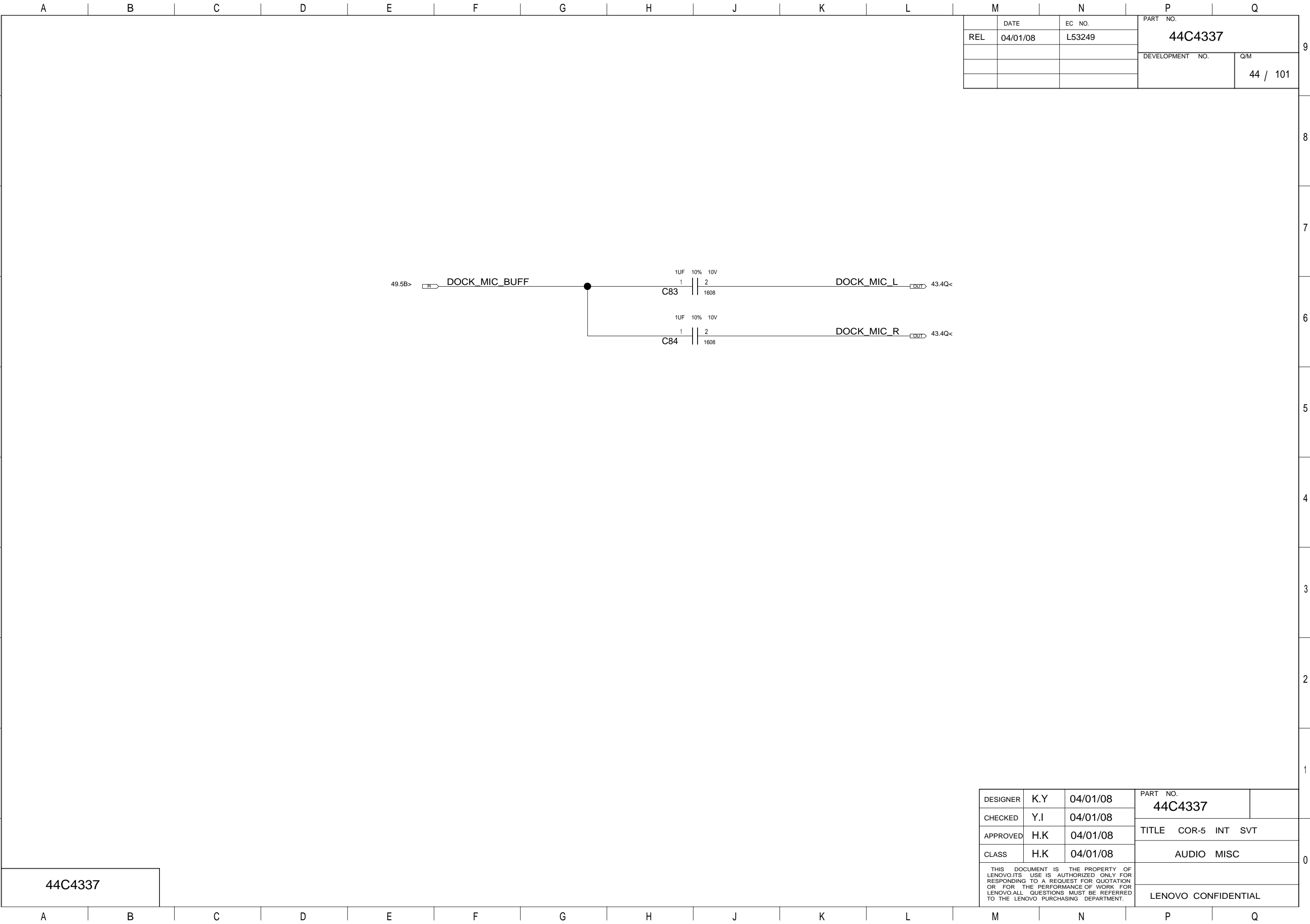

44C4337

DESIGNER	K.Y	04/01/08	PART NO.	
CHECKED	Y.I	04/01/08	44C4337	
APPROVED	H.K	04/01/08	TITLE COR-5 INT SVT	
CLASS	H.K	04/01/08	AUDIO MISC	
THIS DOCUMENT IS THE PROPERTY OF LENOVO.ITS USE IS AUTHORIZED ONLY FOR RESPONDING TO A REQUEST FOR QUOTATION OR FOR THE PERFORMANCE OF WORK FOR LENOVO.ALL QUESTIONS MUST BE REFERRED TO THE LENOVO PURCHASING DEPARTMENT.				
			LENOVO CONFIDENTIAL	

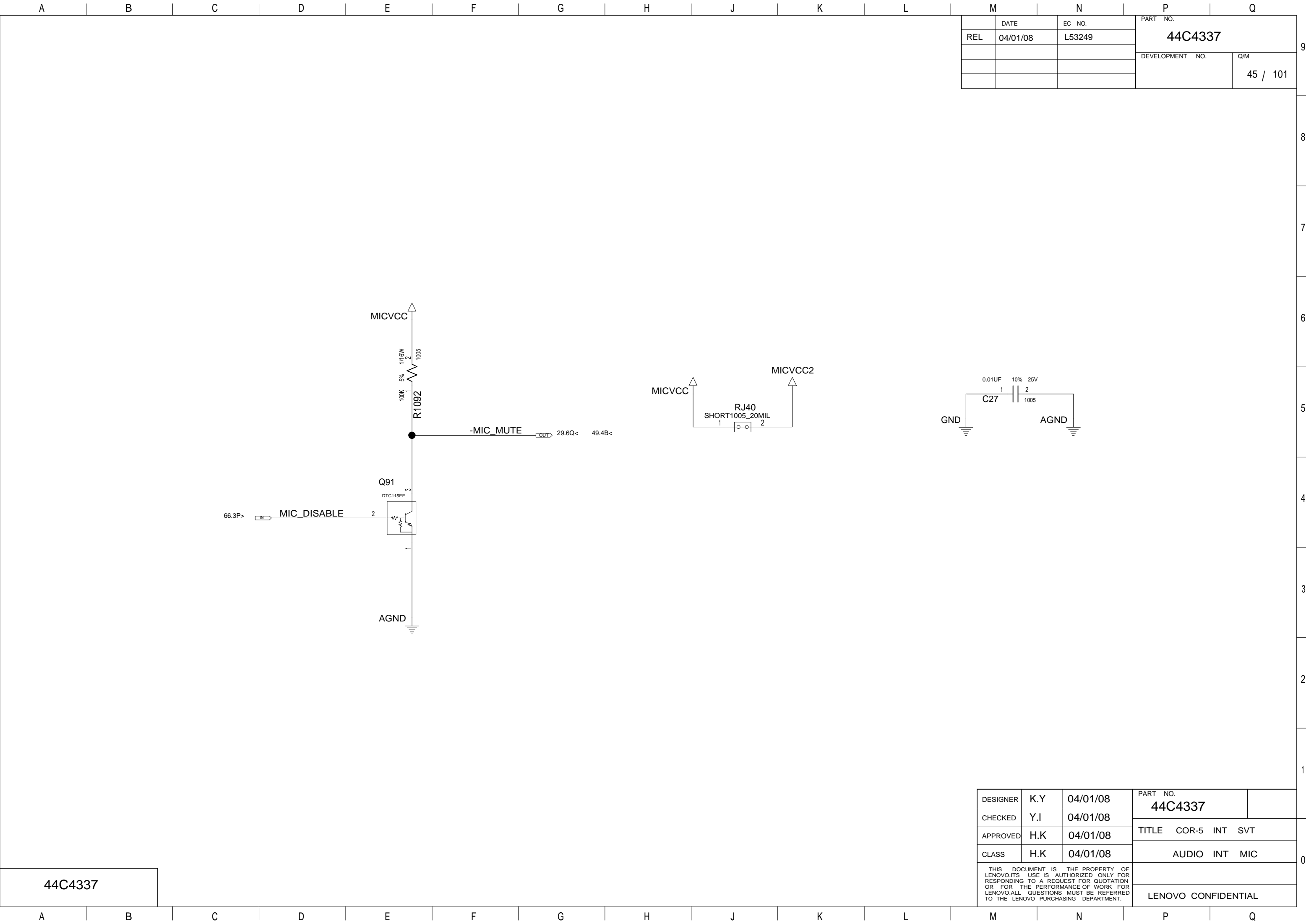

		DATE		EC NO.		PART NO. 44C4337	
REL	04/01/08		L53249				
					DEVELOPMENT NO.		Q/M 45 / 101

DESIGNER	K.Y	04/01/08	PART NO. 44C4337	
CHECKED	Y.I	04/01/08		
APPROVED	H.K	04/01/08	TITLE COR-5 INT SVT	
CLASS	H.K	04/01/08	AUDIO INT MIC	
THIS DOCUMENT IS THE PROPERTY OF LENOVO.ITS USE IS AUTHORIZED ONLY FOR RESPONDING TO A REQUEST FOR QUOTATION OR FOR THE PERFORMANCE OF WORK FOR LENOVO.ALL QUESTIONS MUST BE REFERRED TO THE LENOVO PURCHASING DEPARTMENT.				
			LENOVO CONFIDENTIAL	

44C4337

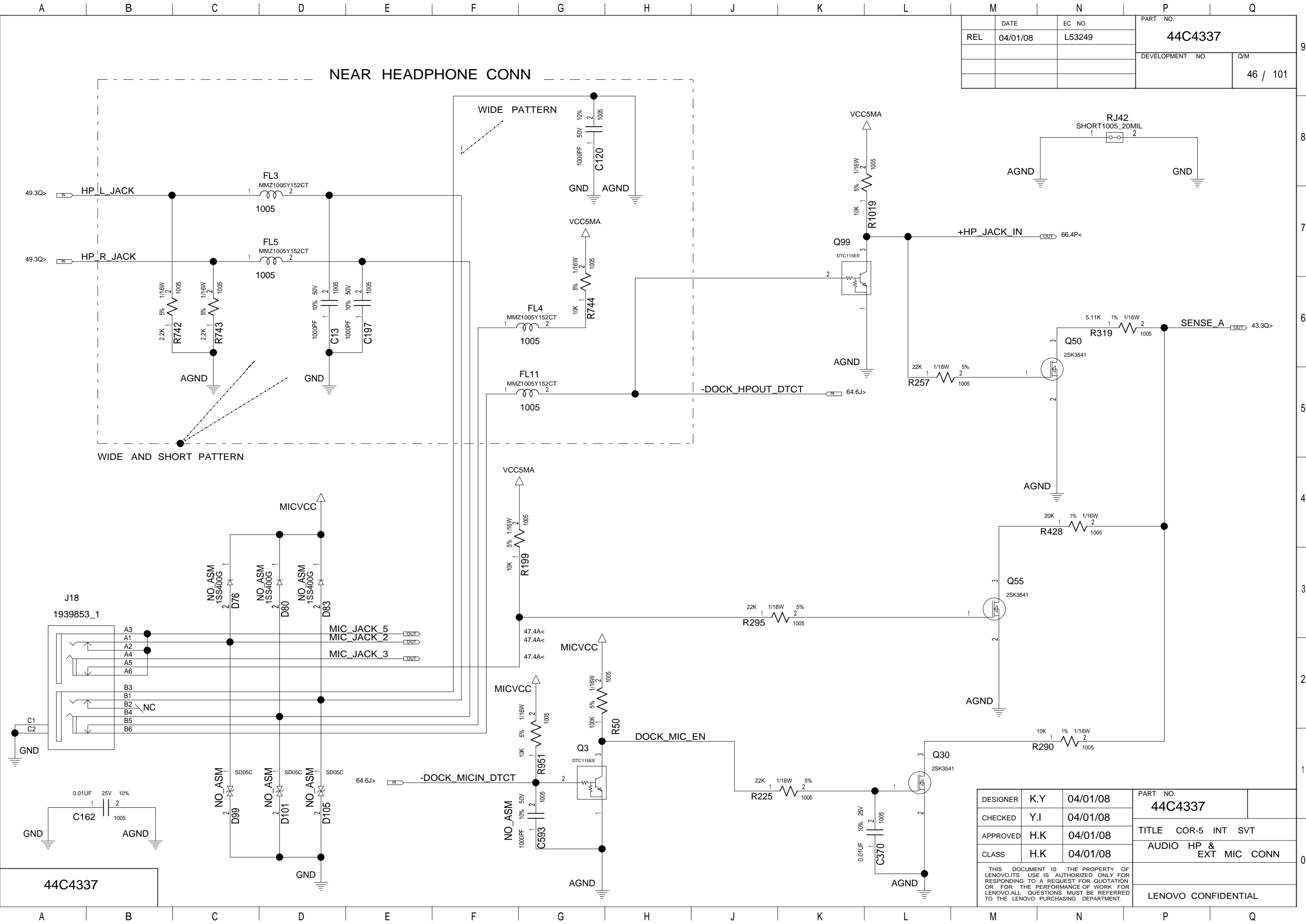

DATE		EC NO.	PART NO. 44C4337	
REL	04/01/08	L53249		
			DEVELOPMENT NO.	
			Q/M	
			46 / 101	

DESIGNER	K.Y	04/01/08	PART NO.	
CHECKED	Y.I	04/01/08	44C4337	
APPROVED	H.K	04/01/08	TITLE COR-5 INT SVT	
CLASS	H.K	04/01/08	AUDIO HP & EXT MIC CONN	
THIS DOCUMENT IS THE PROPERTY OF LENOVO.ITS USE IS AUTHORIZED ONLY FOR RESPONDING TO A REQUEST FOR QUOTATION OR FOR THE PERFORMANCE OF WORK FOR LENOVO.ALL QUESTIONS MUST BE REFERRED TO THE LENOVO PURCHASING DEPARTMENT.				
			LENOVO CONFIDENTIAL	

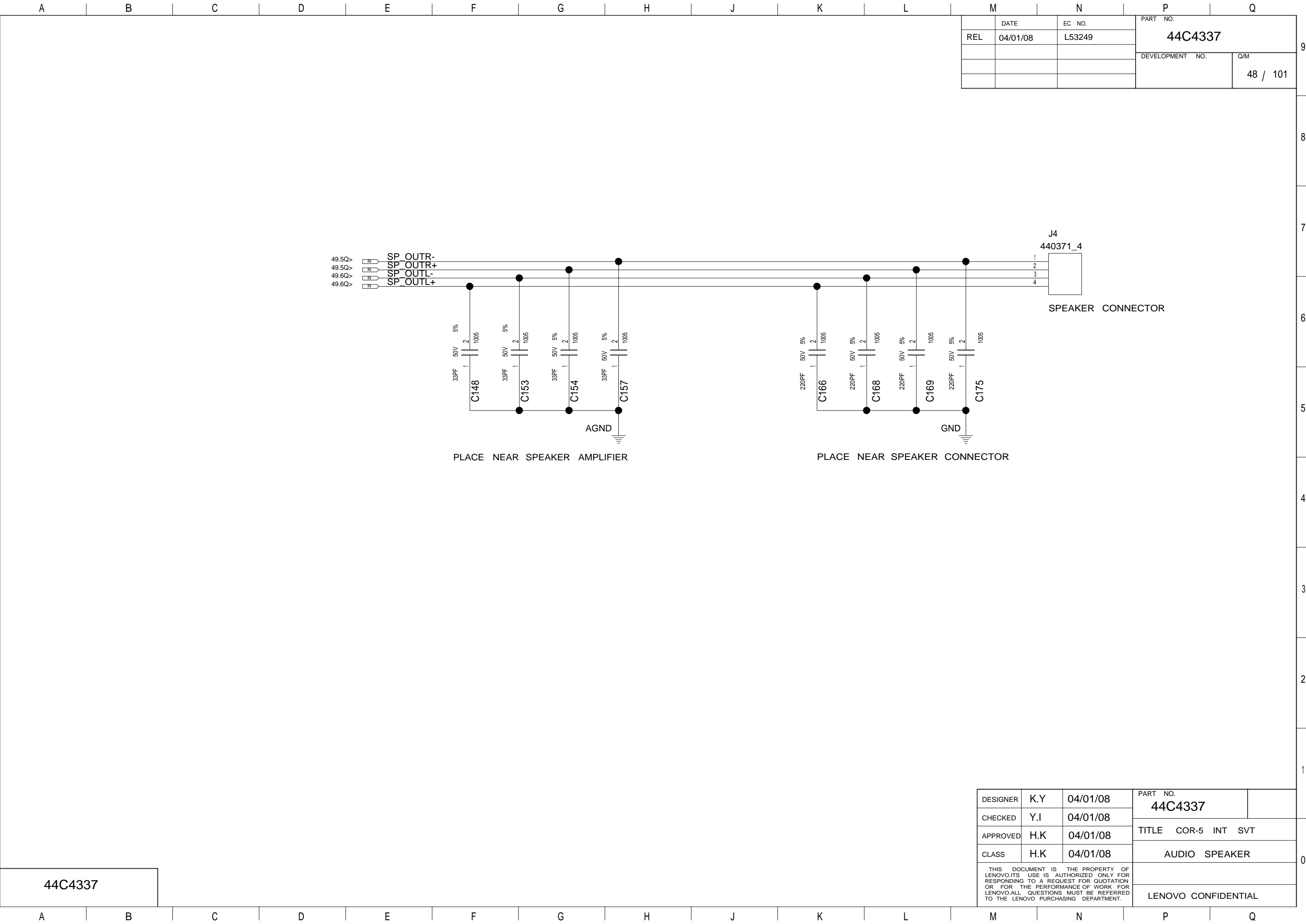

		PART NO.	
REL		44C4337	
DATE		L53249	
EC NO.		DEVELOPMENT NO.	
		Q/M	
		48 / 101	

44C4337

DESIGNER	K.Y	04/01/08	PART NO. 44C4337	
CHECKED	Y.I	04/01/08		
APPROVED	H.K	04/01/08	TITLE COR-5 INT SVT	
CLASS	H.K	04/01/08	AUDIO SPEAKER	
THIS DOCUMENT IS THE PROPERTY OF LENOVO.ITS USE IS AUTHORIZED ONLY FOR RESPONDING TO A REQUEST FOR QUOTATION OR FOR THE PERFORMANCE OF WORK FOR LENOVO.ALL QUESTIONS MUST BE REFERRED TO THE LENOVO PURCHASING DEPARTMENT.				
			LENOVO CONFIDENTIAL	

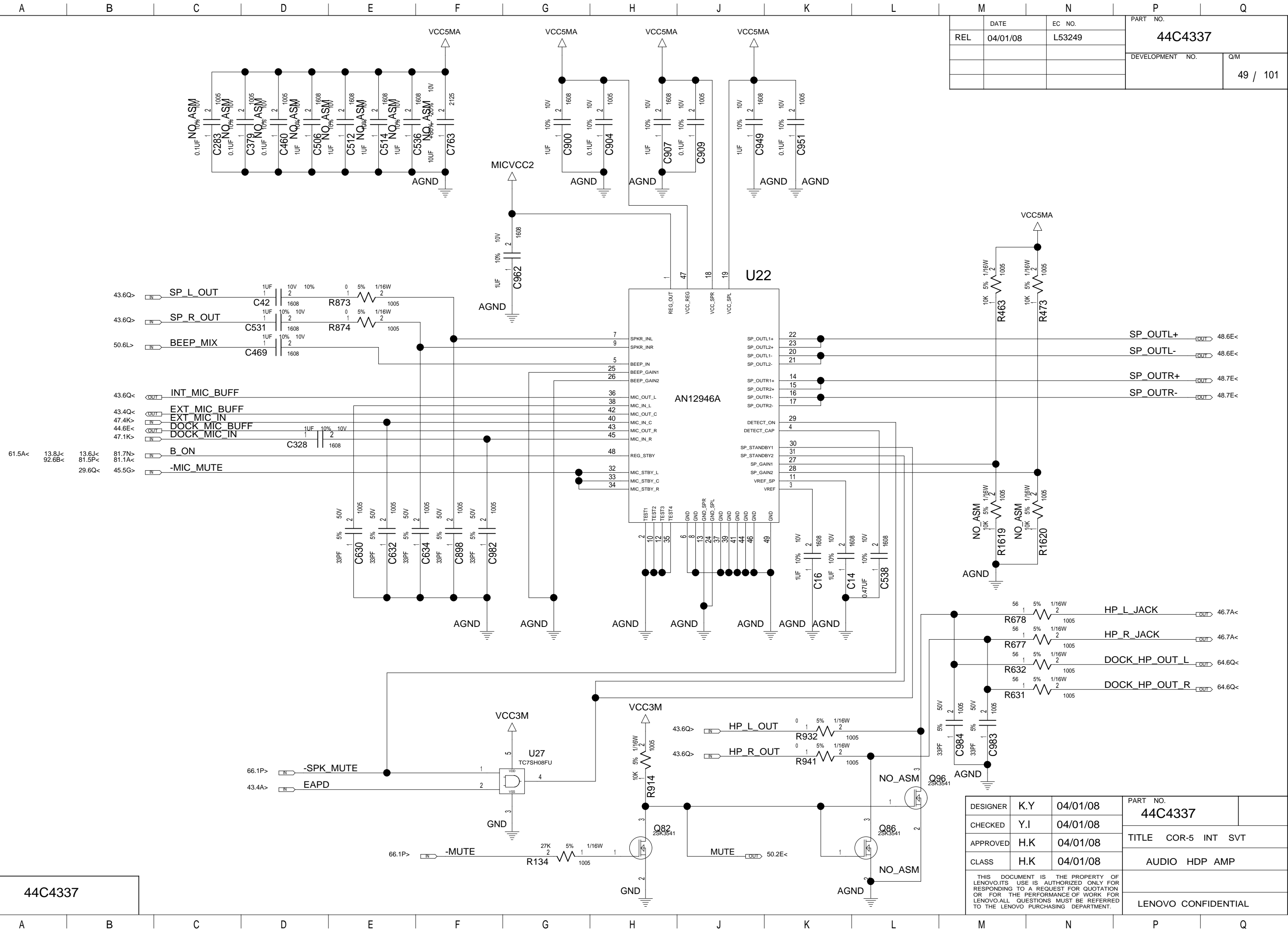

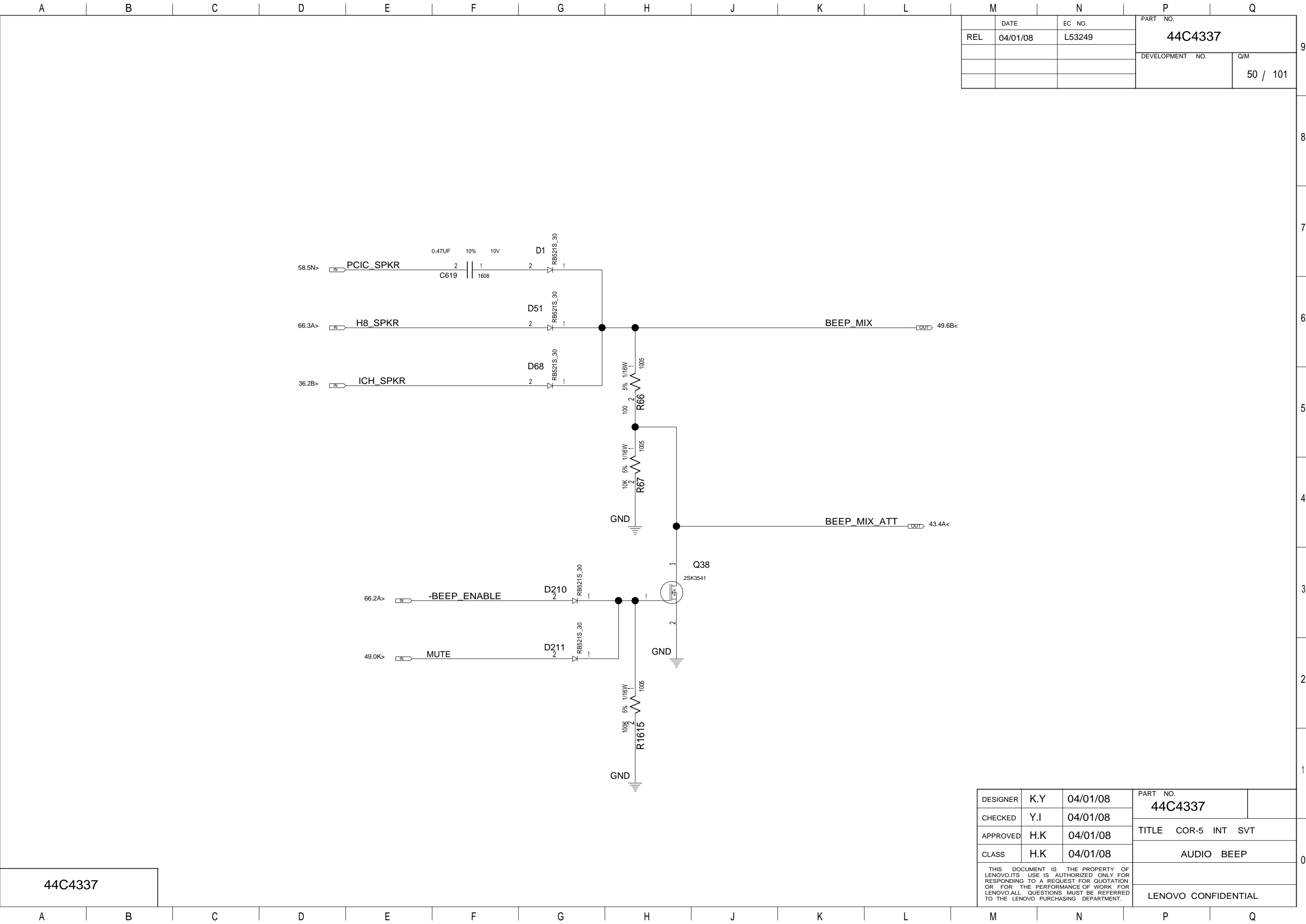

		M		N		P		Q	
		DATE		EC NO.		PART NO.			
REL		04/01/08		L53249		44C4337			
						DEVELOPMENT NO.		Q/M	
								50 / 101	

44C4337

DESIGNER	K.Y	04/01/08	PART NO.		
CHECKED	Y.I	04/01/08	44C4337		
APPROVED	H.K	04/01/08	TITLE COR-5 INT SVT		
CLASS	H.K	04/01/08	AUDIO BEEP		
THIS DOCUMENT IS THE PROPERTY OF LENOVO.ITS USE IS AUTHORIZED ONLY FOR RESPONDING TO A REQUEST FOR QUOTATION OR FOR THE PERFORMANCE OF WORK FOR LENOVO.ALL QUESTIONS MUST BE REFERRED TO THE LENOVO PURCHASING DEPARTMENT.					
			LENOVO CONFIDENTIAL		

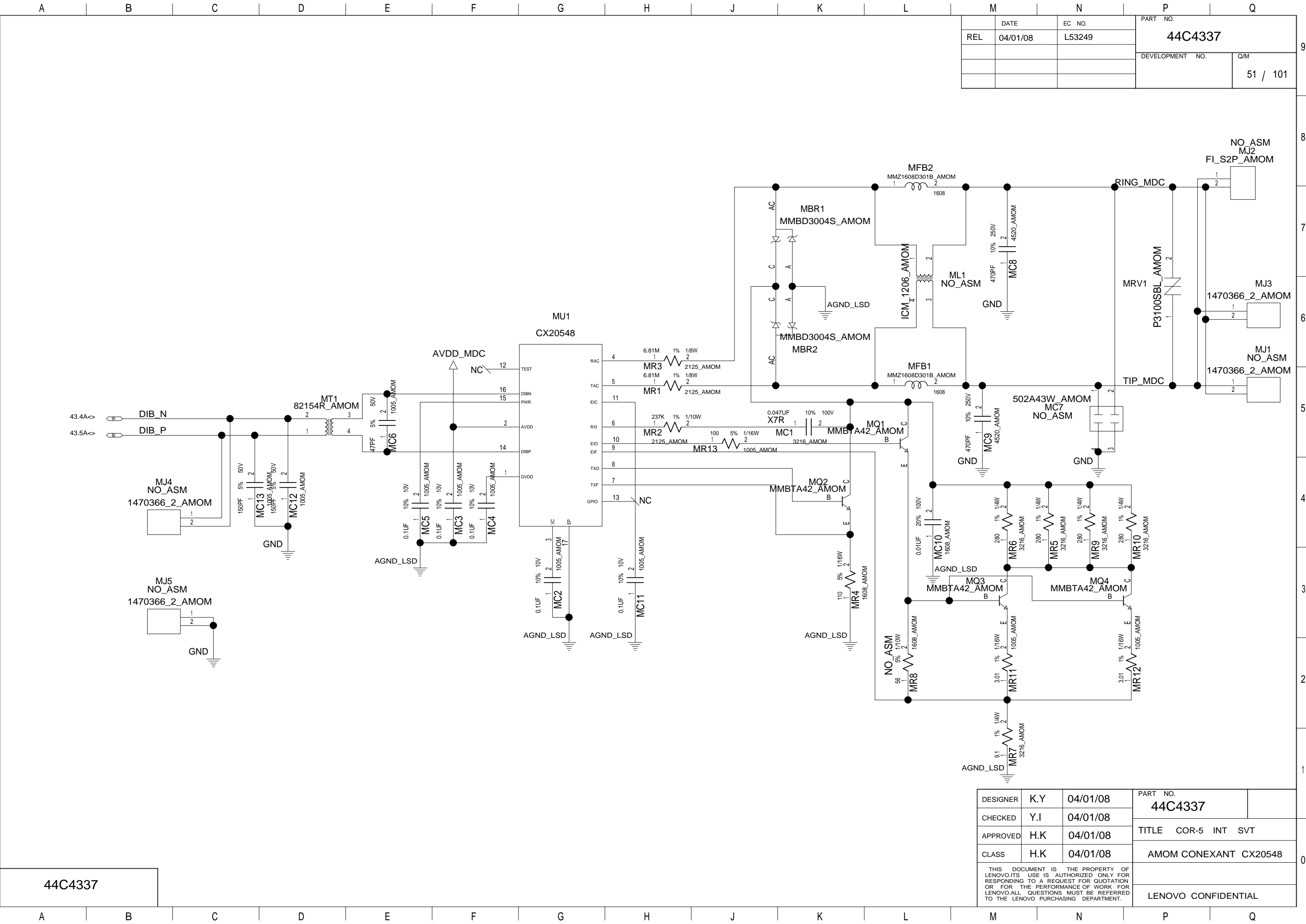

DATE		EC NO.	PART NO. 44C4337	
REL		L53249		
			DEVELOPMENT NO.	Q/M
				51 / 101

44C4337

DESIGNER	K.Y	04/01/08	PART NO. 44C4337	
CHECKED	Y.I	04/01/08		
APPROVED	H.K	04/01/08	TITLE COR-5 INT SVT	
CLASS	H.K	04/01/08	AMOM CONEXANT CX20548	
THIS DOCUMENT IS THE PROPERTY OF LENOVO.ITS USE IS AUTHORIZED ONLY FOR RESPONDING TO A REQUEST FOR QUOTATION OR FOR THE PERFORMANCE OF WORK FOR LENOVO.ALL QUESTIONS MUST BE REFERRED TO THE LENOVO PURCHASING DEPARTMENT.				
			LENOVO CONFIDENTIAL	

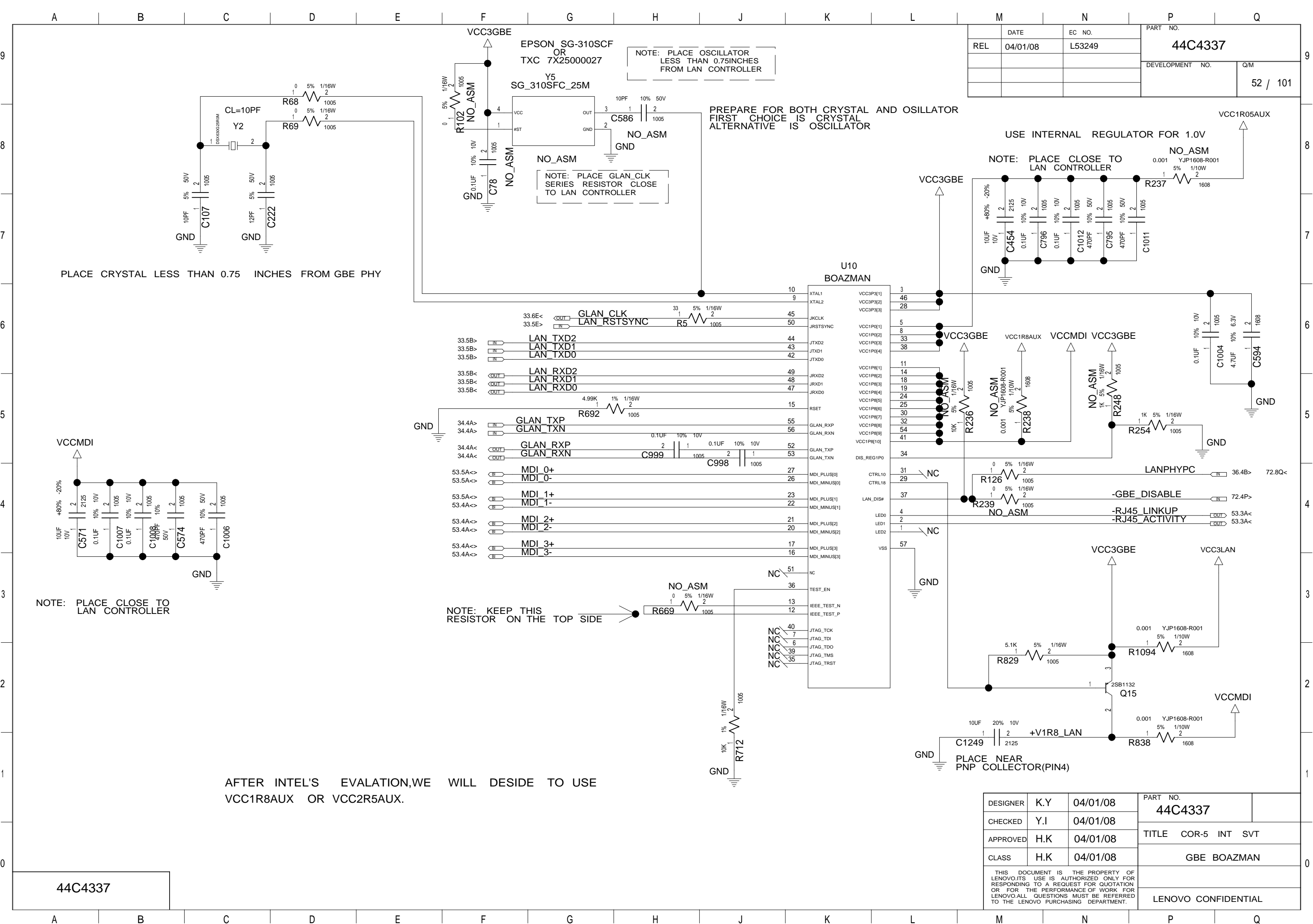

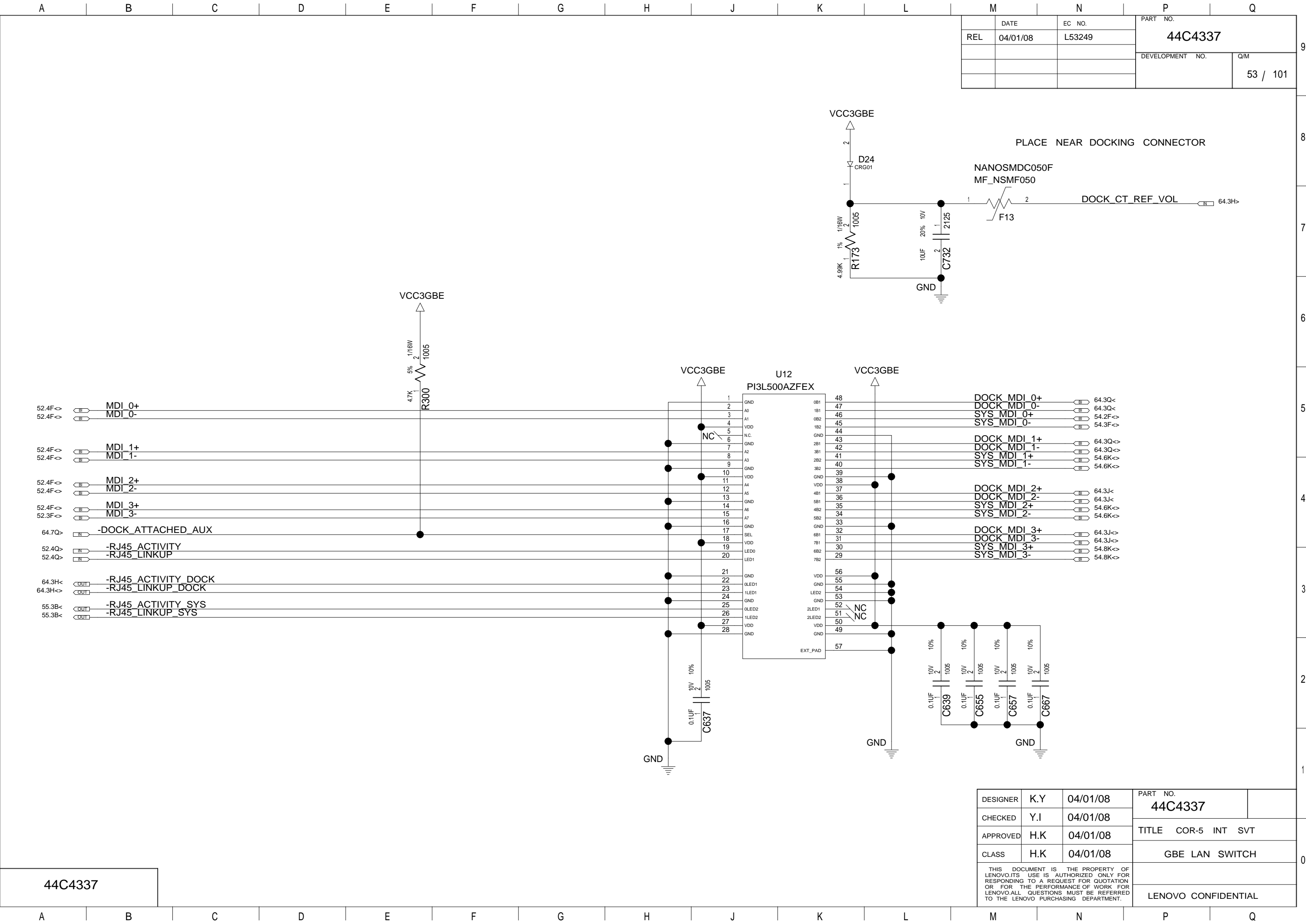

		PART NO.	
REL		44C4337	
DATE		L53249	
EC NO.			
DEVELOPMENT NO.		Q/M	
		53 / 101	

PLACE NEAR DOCKING CONNECTOR

NANOSMDC050F
MF_NSMF050

DOCK_CT_REF_VOL

64.3H>

U12
PI3L500AZFEX

DOCK_MDI_0+ 64.3Q<
DOCK_MDI_0- 64.3Q<
SYS_MDI_0+ 54.2F<>
SYS_MDI_0- 54.3F<>

DOCK_MDI_1+ 64.3Q<>
DOCK_MDI_1- 64.3Q<>
SYS_MDI_1+ 54.6K<>
SYS_MDI_1- 54.6K<>

DOCK_MDI_2+ 64.3J<
DOCK_MDI_2- 64.3J<
SYS_MDI_2+ 54.6K<>
SYS_MDI_2- 54.6K<>

DOCK_MDI_3+ 64.3J<>
DOCK_MDI_3- 64.3J<>
SYS_MDI_3+ 54.8K<>
SYS_MDI_3- 54.8K<>

DESIGNER	K.Y	04/01/08	PART NO.	
CHECKED	Y.I	04/01/08	44C4337	
APPROVED	H.K	04/01/08	TITLE COR-5 INT SVT	
CLASS	H.K	04/01/08	GBE LAN SWITCH	
THIS DOCUMENT IS THE PROPERTY OF LENOVO.ITS USE IS AUTHORIZED ONLY FOR RESPONDING TO A REQUEST FOR QUOTATION OR FOR THE PERFORMANCE OF WORK FOR LENOVO.ALL QUESTIONS MUST BE REFERRED TO THE LENOVO PURCHASING DEPARTMENT.				
			LENOVO CONFIDENTIAL	

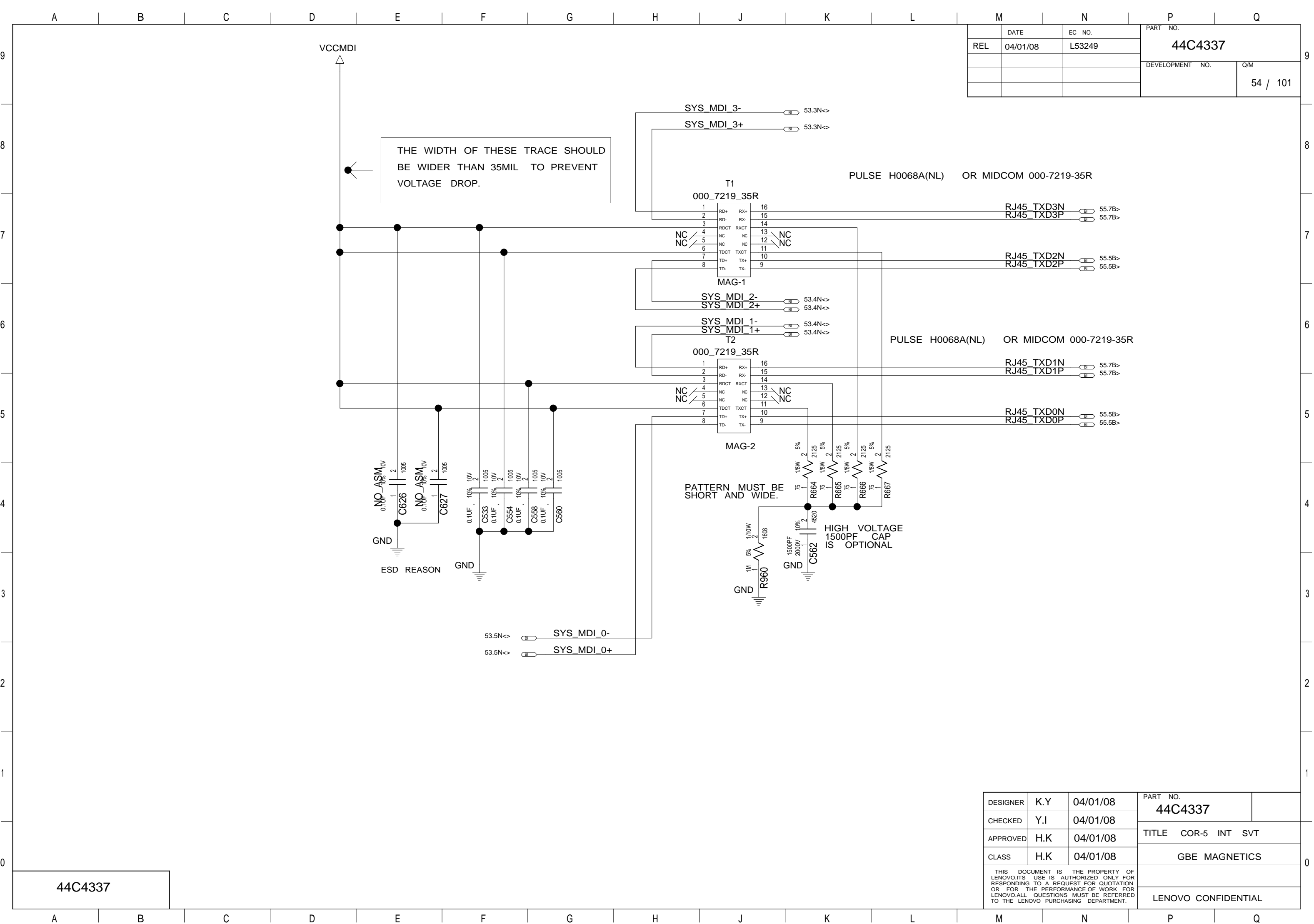

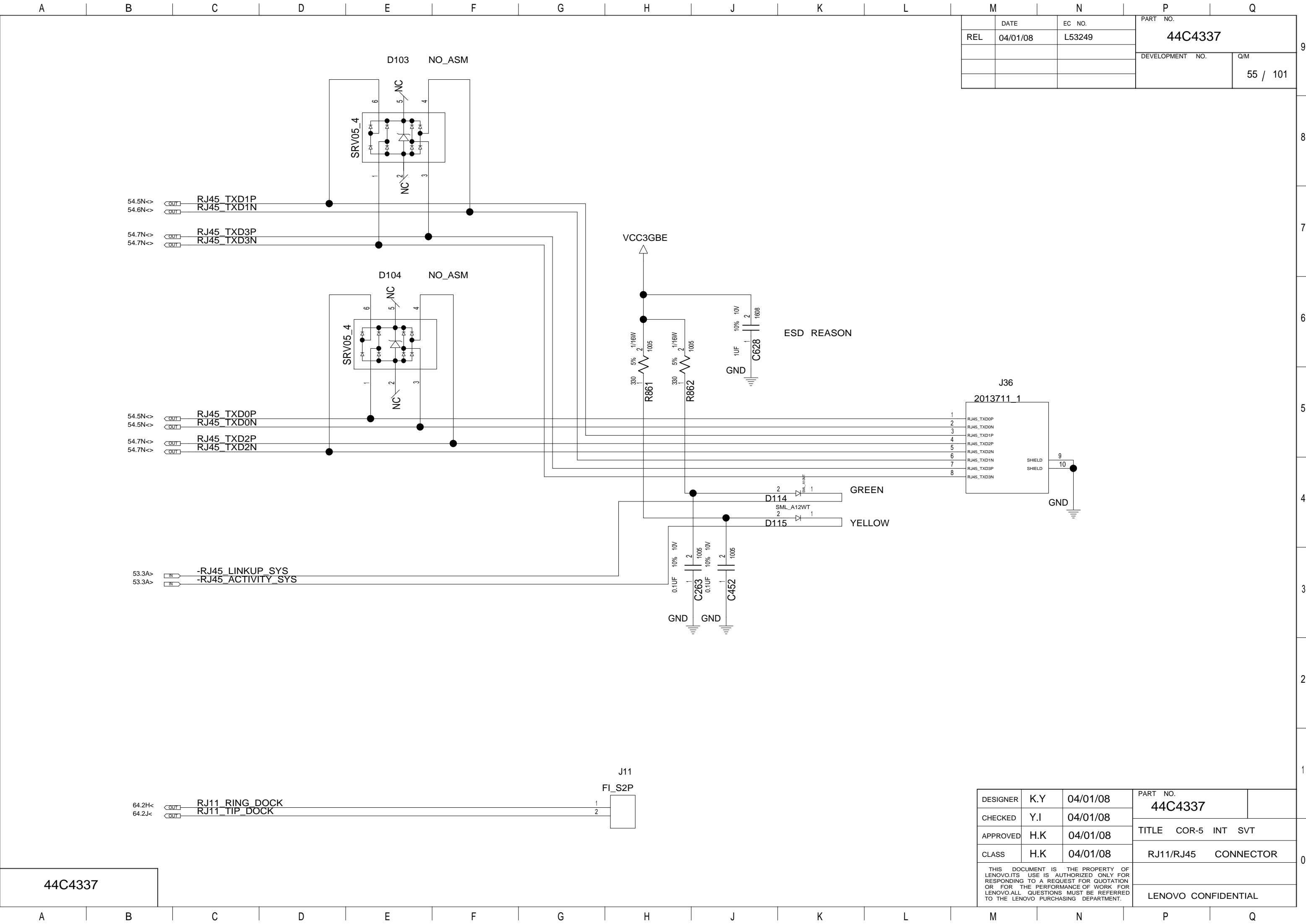

DATE		EC NO.	PART NO. 44C4337	
REL	04/01/08	L53249		
			DEVELOPMENT NO.	Q/M
				55 / 101

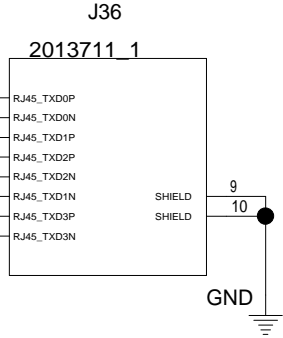

DESIGNER	K.Y	04/01/08	PART NO. 44C4337	
CHECKED	Y.I	04/01/08		
APPROVED	H.K	04/01/08	TITLE COR-5 INT SVT	
CLASS	H.K	04/01/08	RJ11/RJ45 CONNECTOR	
THIS DOCUMENT IS THE PROPERTY OF LENOVO.ITS USE IS AUTHORIZED ONLY FOR RESPONDING TO A REQUEST FOR QUOTATION OR FOR THE PERFORMANCE OF WORK FOR LENOVO.ALL QUESTIONS MUST BE REFERRED TO THE LENOVO PURCHASING DEPARTMENT.			LENOVO CONFIDENTIAL	

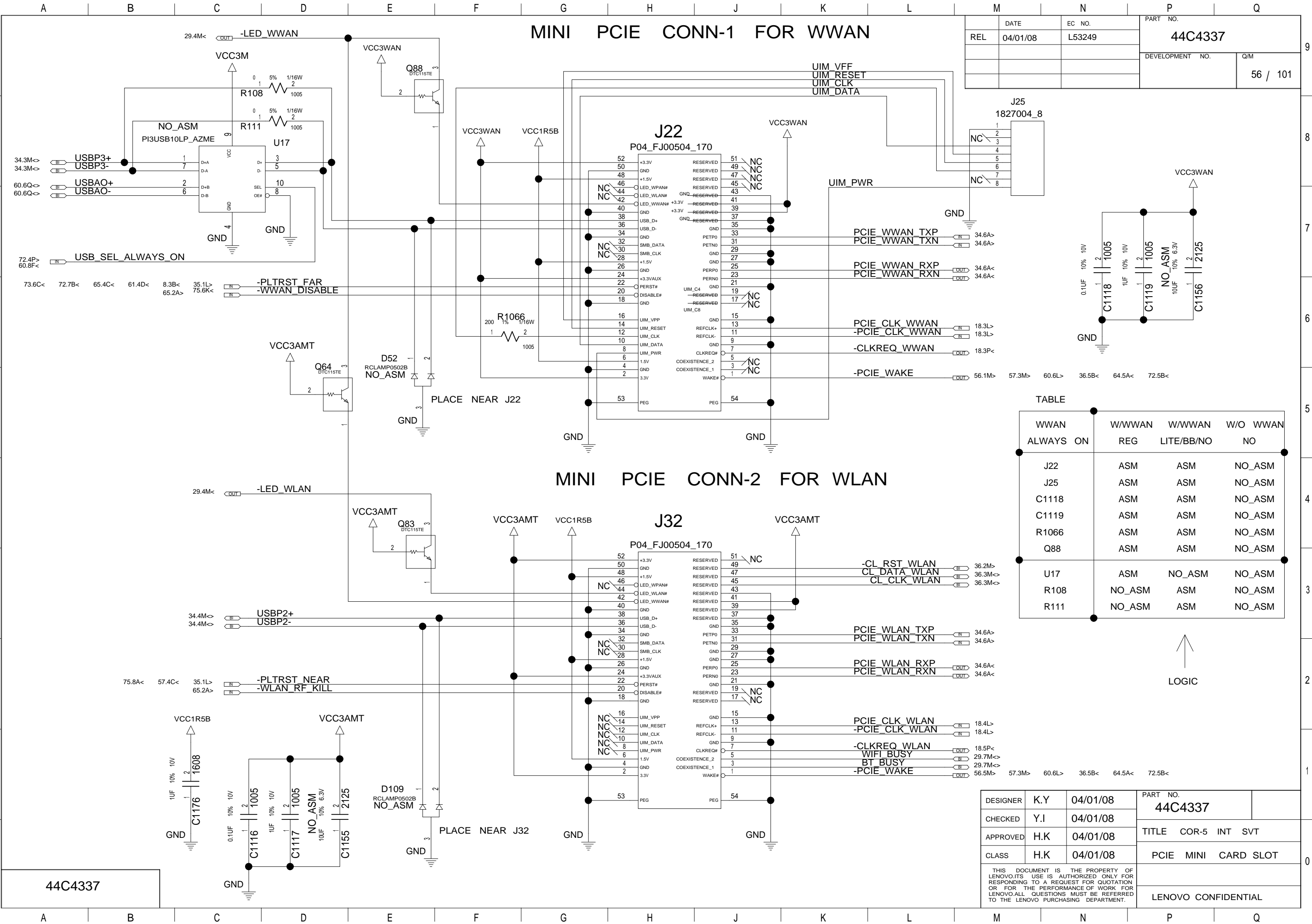

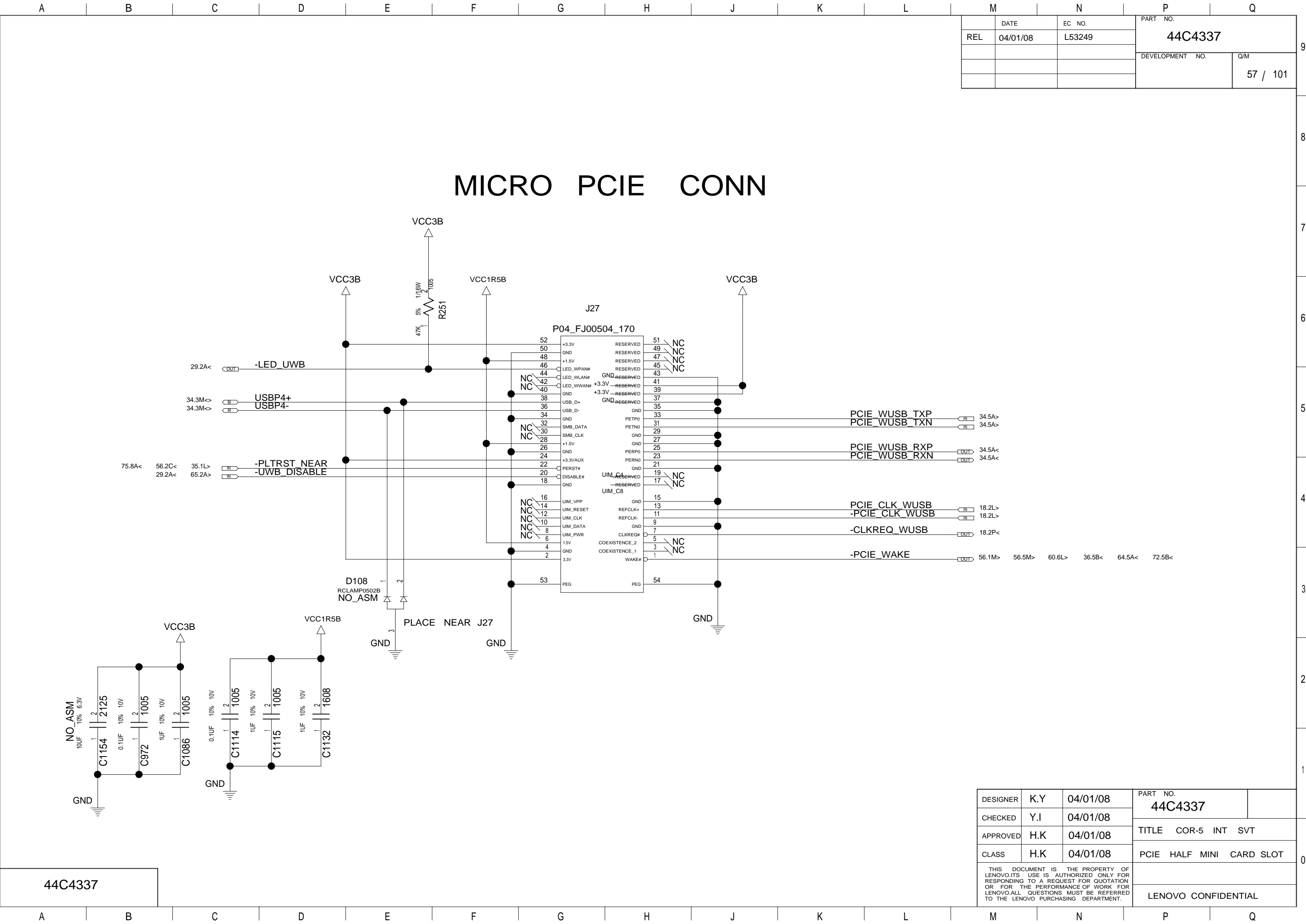

	DATE	EC NO.	PART NO.	
REL	04/01/08	L53249	44C4337	
			DEVELOPMENT NO.	Q/M
				57 / 101

44C4337

DESIGNER	K.Y	04/01/08	PART NO.	
CHECKED	Y.I	04/01/08	44C4337	
APPROVED	H.K	04/01/08	TITLE COR-5 INT SVT	
CLASS	H.K	04/01/08	PCIE HALF MINI CARD SLOT	
THIS DOCUMENT IS THE PROPERTY OF LENOVO.ITS USE IS AUTHORIZED ONLY FOR RESPONDING TO A REQUEST FOR QUOTATION OR FOR THE PERFORMANCE OF WORK FOR LENOVO.ALL QUESTIONS MUST BE REFERRED TO THE LENOVO PURCHASING DEPARTMENT.			LENOVO CONFIDENTIAL	

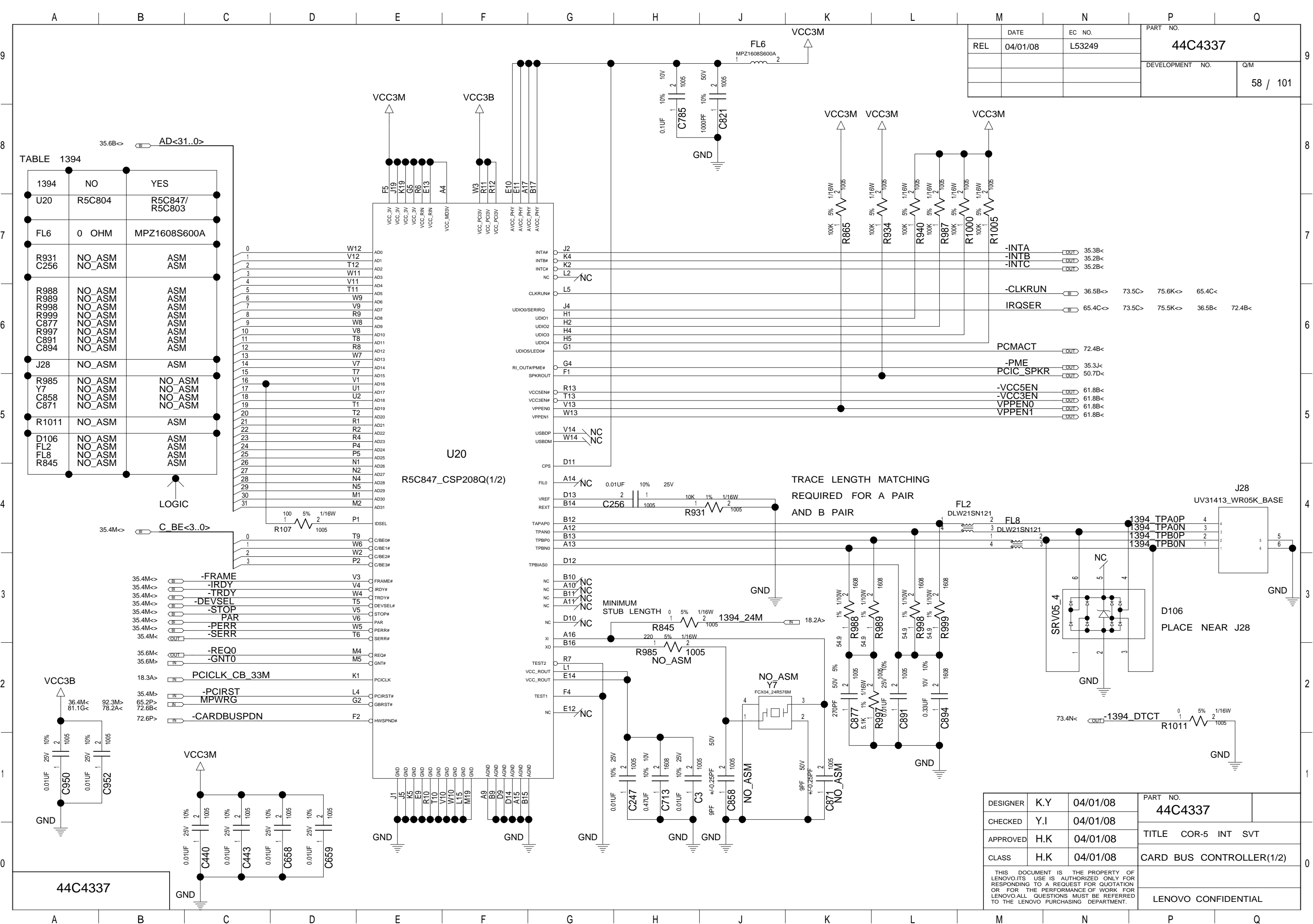

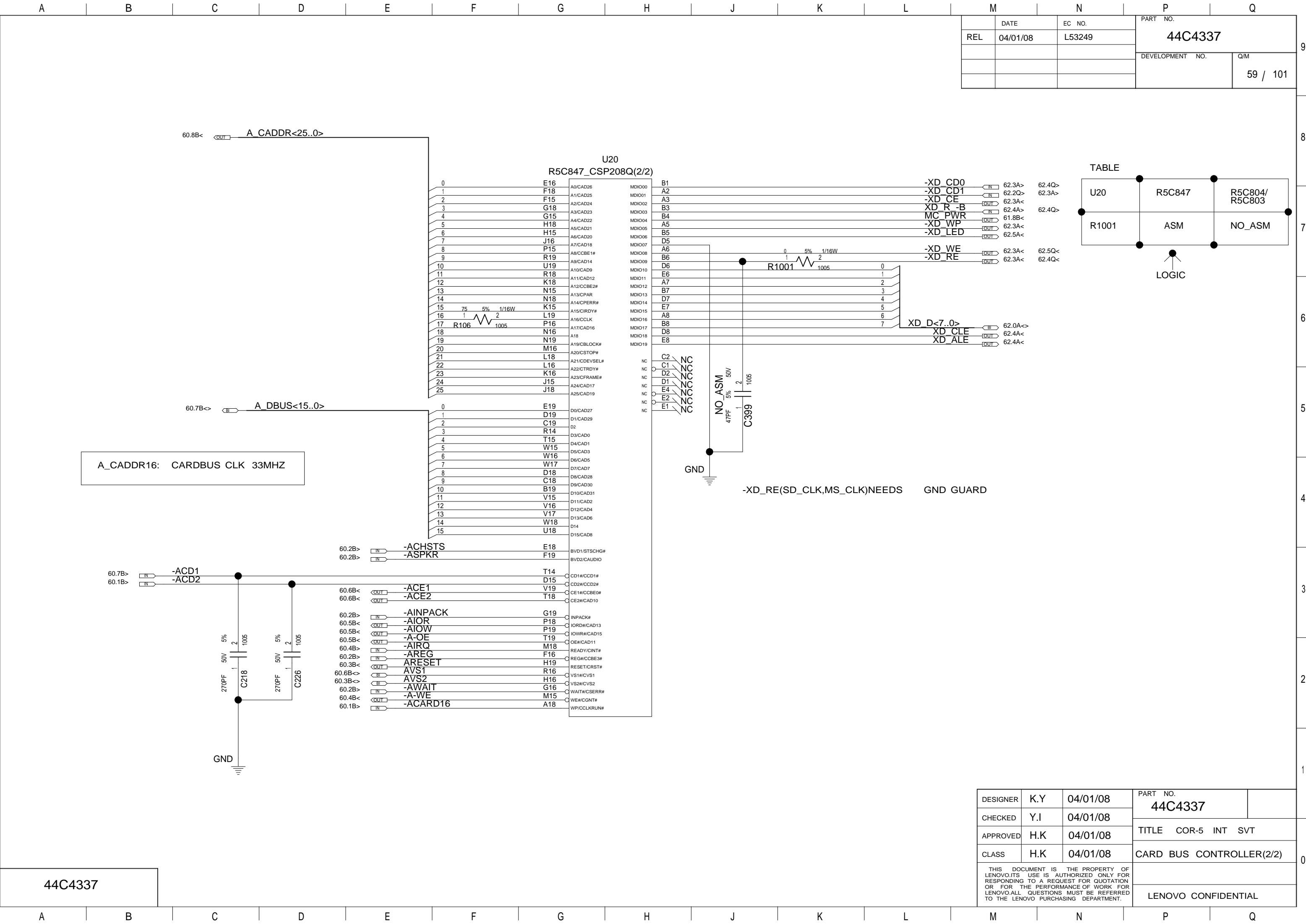

DESIGNER	K.Y	04/01/08	PART NO.	44C4337
CHECKED	Y.I	04/01/08	TITLE	COR-5 INT SVT
APPROVED	H.K	04/01/08	CLASS	CARD BUS CONTROLLER(2/2)
CLASS	H.K	04/01/08	THIS DOCUMENT IS THE PROPERTY OF LENOVO.ITS USE IS AUTHORIZED ONLY FOR RESPONDING TO A REQUEST FOR QUOTATION OR FOR THE PERFORMANCE OF WORK FOR LENOVO.ALL QUESTIONS MUST BE REFERRED TO THE LENOVO PURCHASING DEPARTMENT.	
				LENOVO CONFIDENTIAL

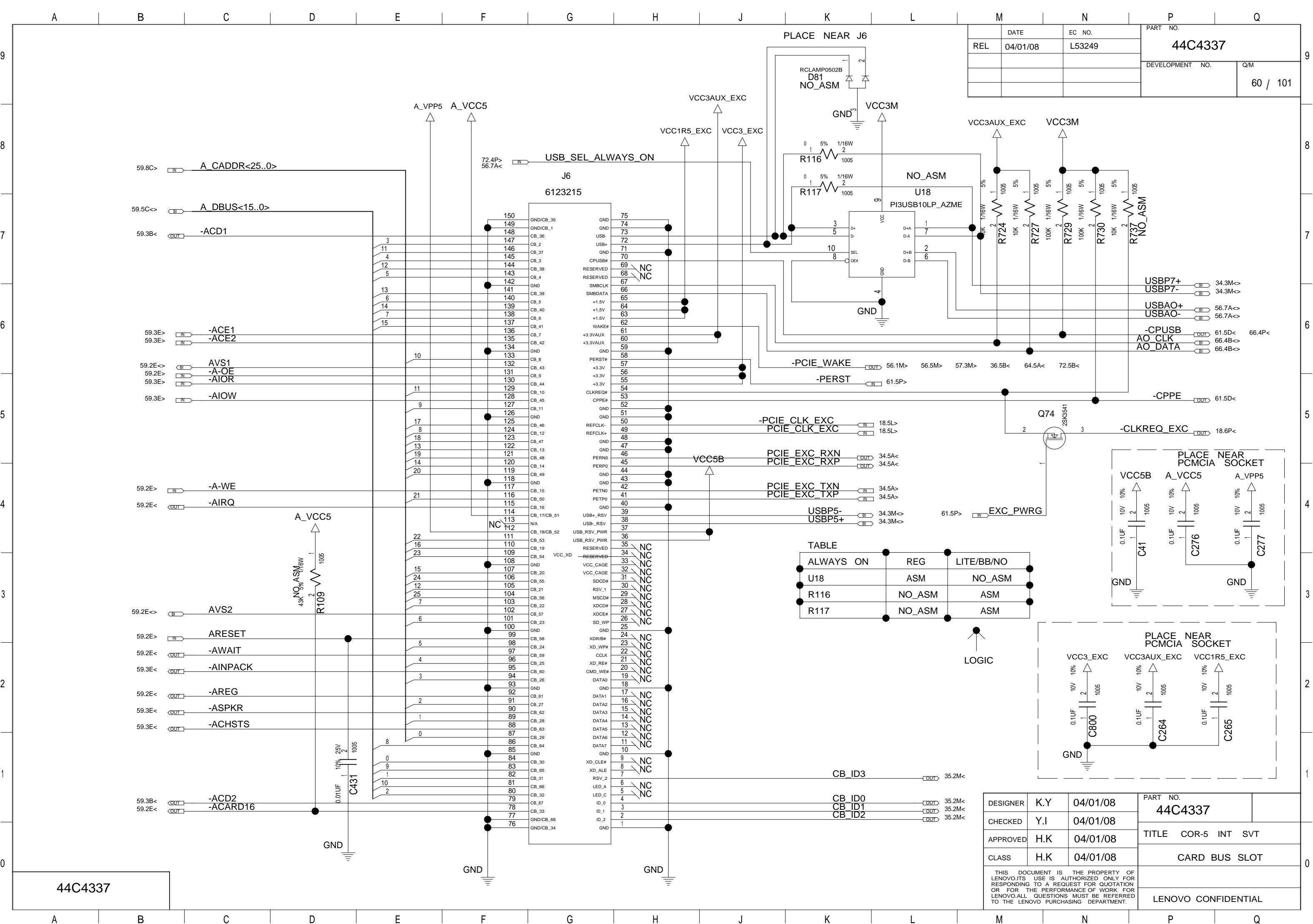

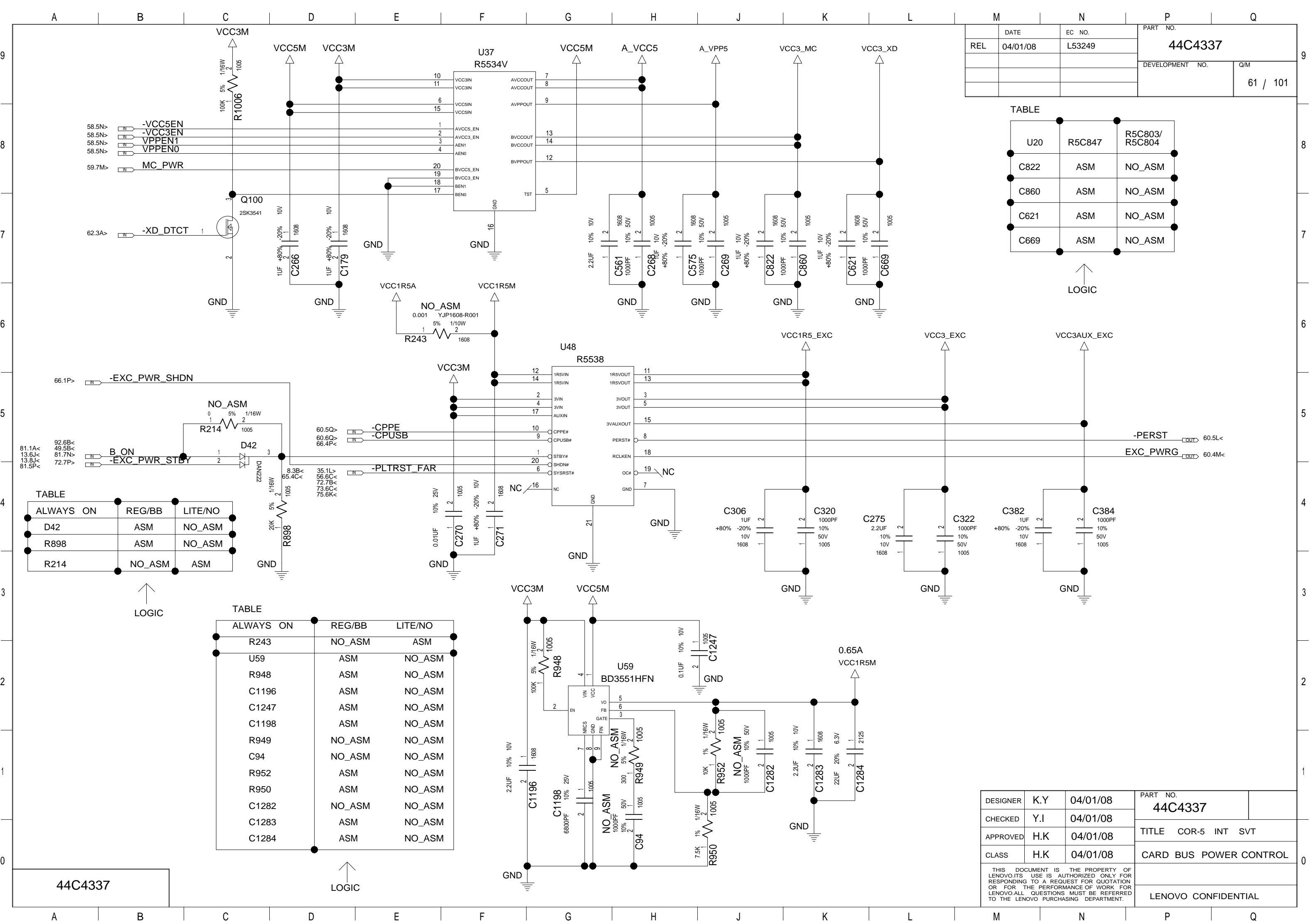

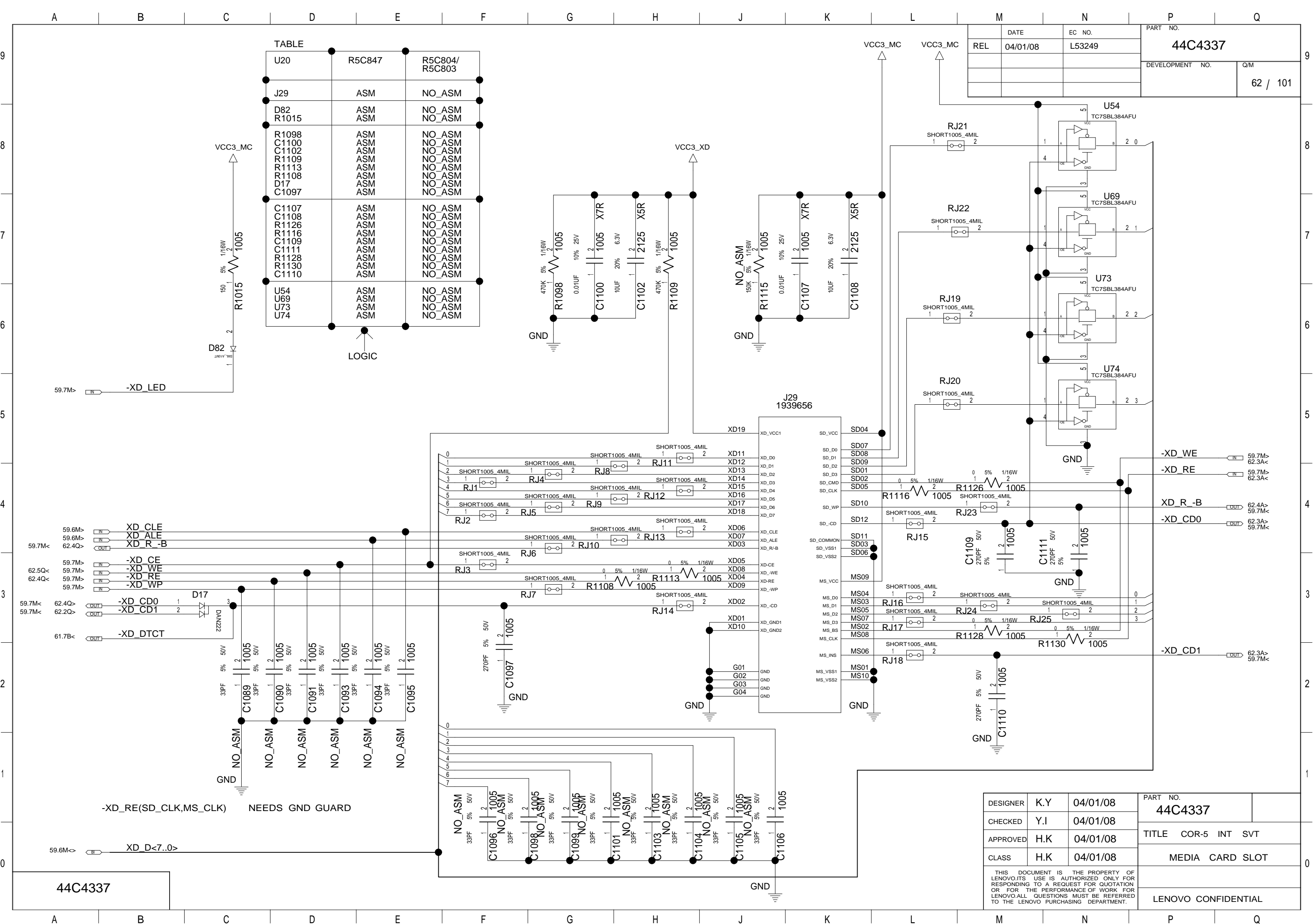

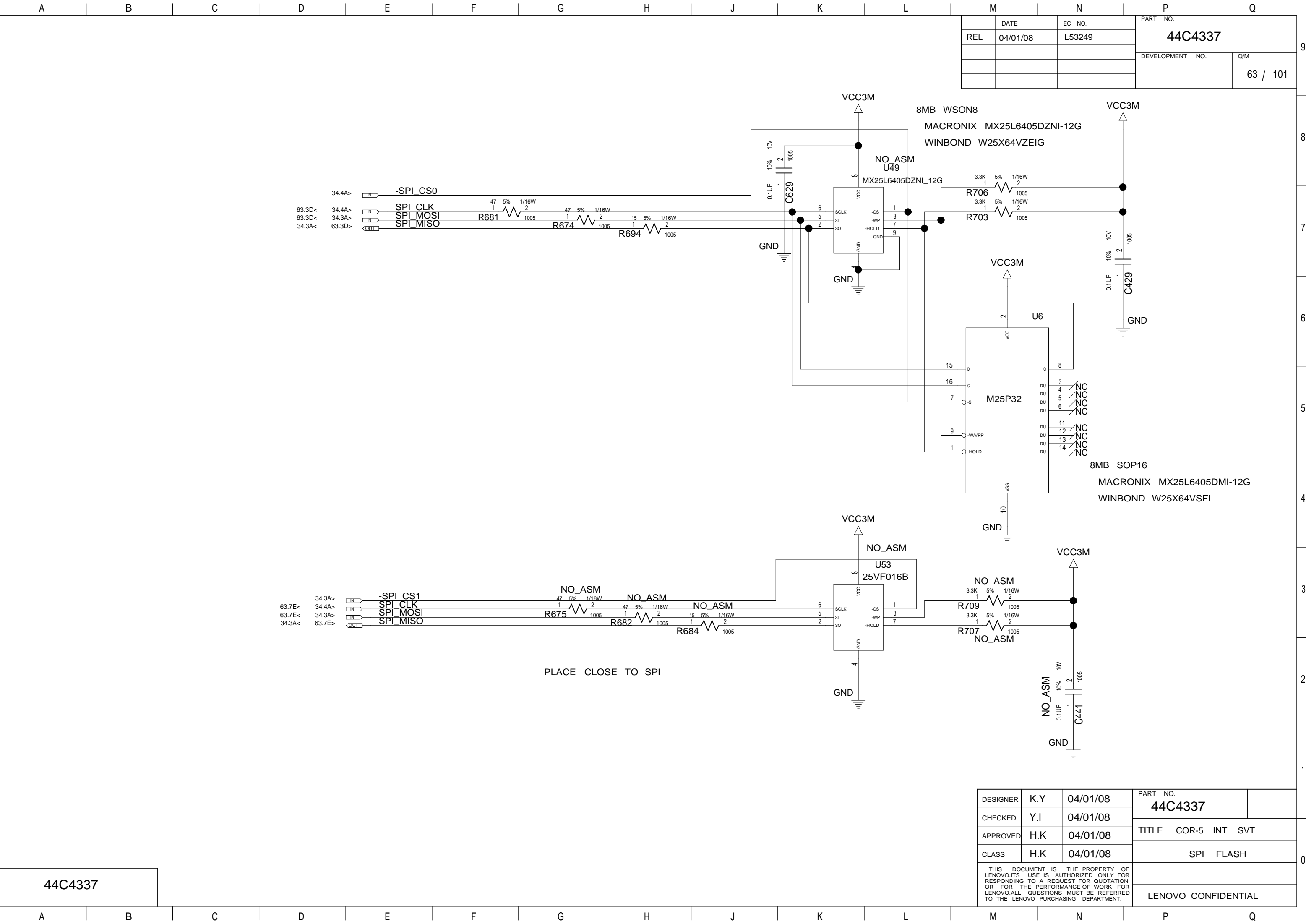

DATE		EC NO.	PART NO. 44C4337	
REL	04/01/08	L53249		
			DEVELOPMENT NO.	
			Q/M	
			63 / 101	

DESIGNER	K.Y	04/01/08	PART NO. 44C4337	
CHECKED	Y.I	04/01/08		
APPROVED	H.K	04/01/08	TITLE COR-5 INT SVT	
CLASS	H.K	04/01/08	SPI FLASH	
THIS DOCUMENT IS THE PROPERTY OF LENOVO.ITS USE IS AUTHORIZED ONLY FOR RESPONDING TO A REQUEST FOR QUOTATION OR FOR THE PERFORMANCE OF WORK FOR LENOVO.ALL QUESTIONS MUST BE REFERRED TO THE LENOVO PURCHASING DEPARTMENT.				
			LENOVO CONFIDENTIAL	

44C4337

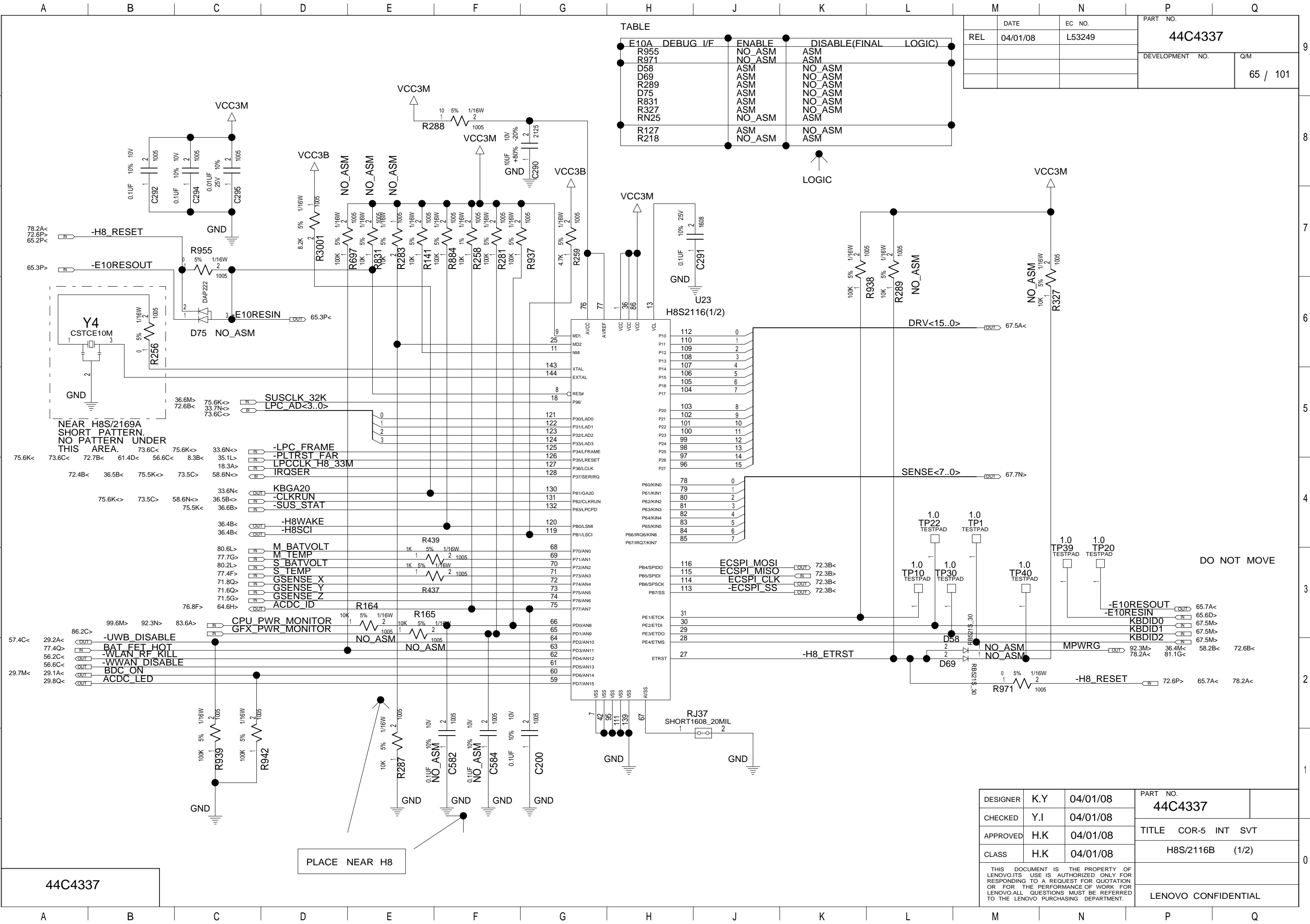

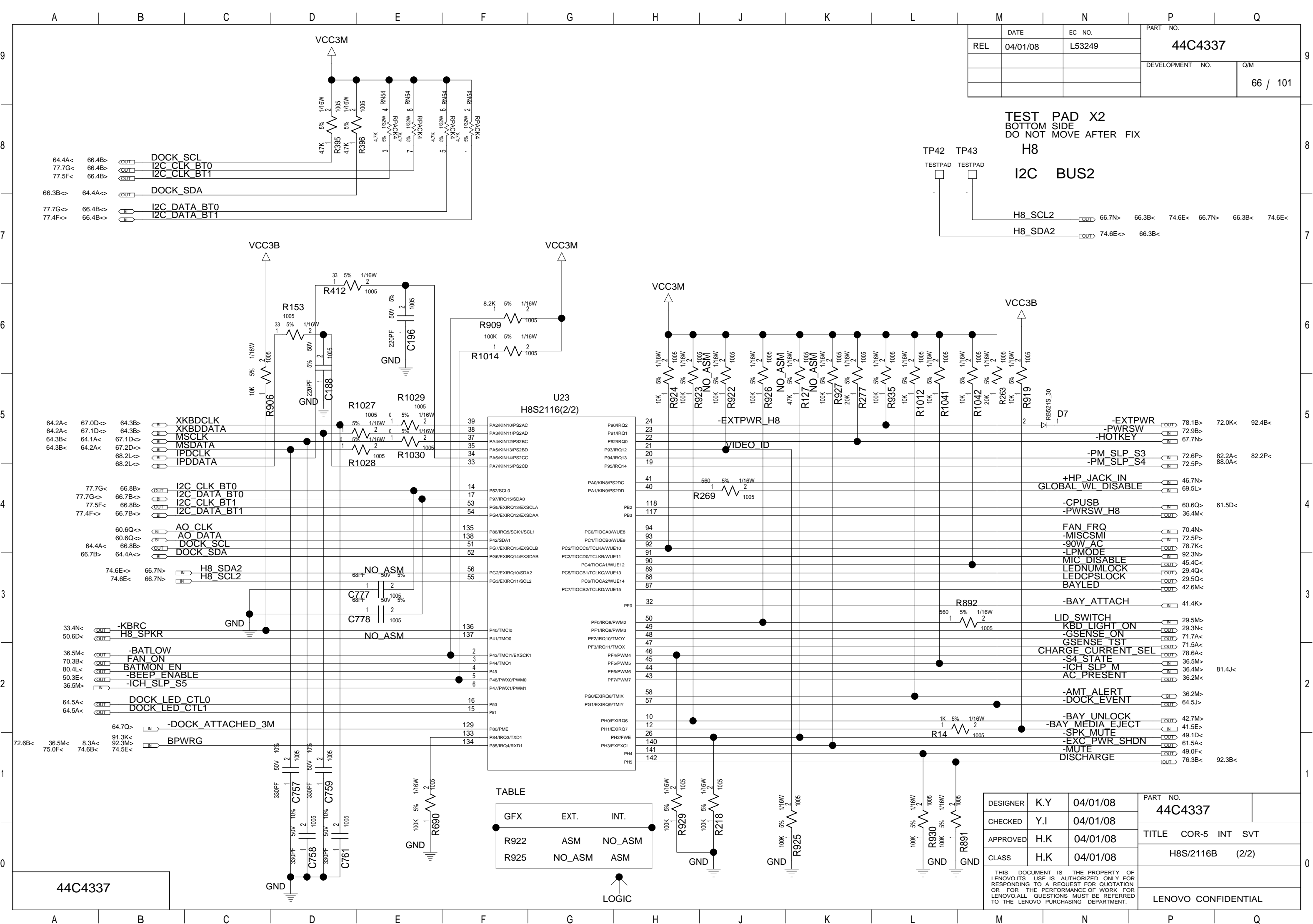

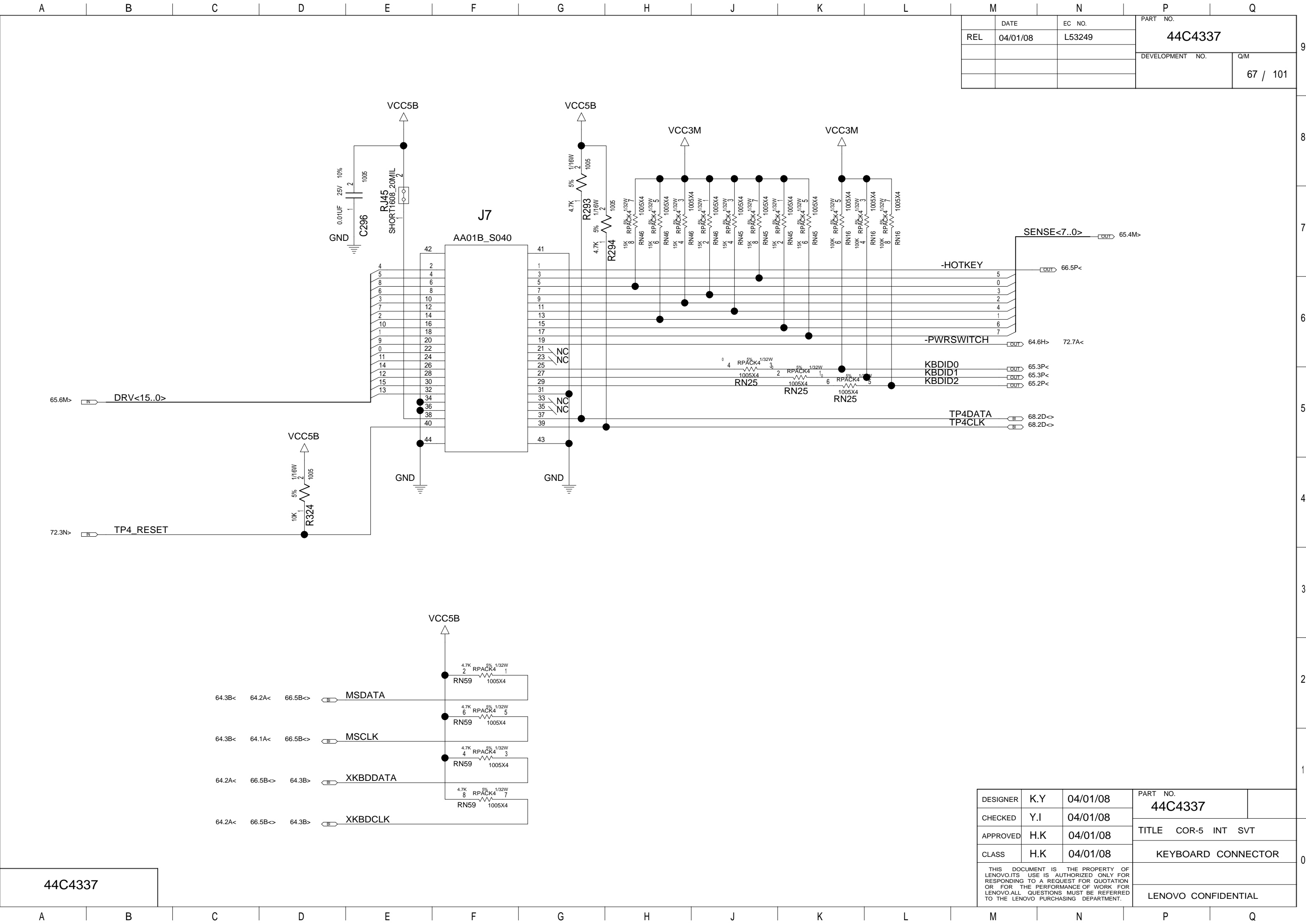

	DATE	EC NO.	PART NO.	
REL	04/01/08	L53249	44C4337	
			DEVELOPMENT NO.	
			Q/M	
			67 / 101	

44C4337

DESIGNER	K.Y	04/01/08	PART NO.	
CHECKED	Y.I	04/01/08	44C4337	
APPROVED	H.K	04/01/08	TITLE COR-5 INT SVT	
CLASS	H.K	04/01/08	KEYBOARD CONNECTOR	
THIS DOCUMENT IS THE PROPERTY OF LENOVO.ITS USE IS AUTHORIZED ONLY FOR RESPONDING TO A REQUEST FOR QUOTATION OR FOR THE PERFORMANCE OF WORK FOR LENOVO.ALL QUESTIONS MUST BE REFERRED TO THE LENOVO PURCHASING DEPARTMENT.			LENOVO CONFIDENTIAL	

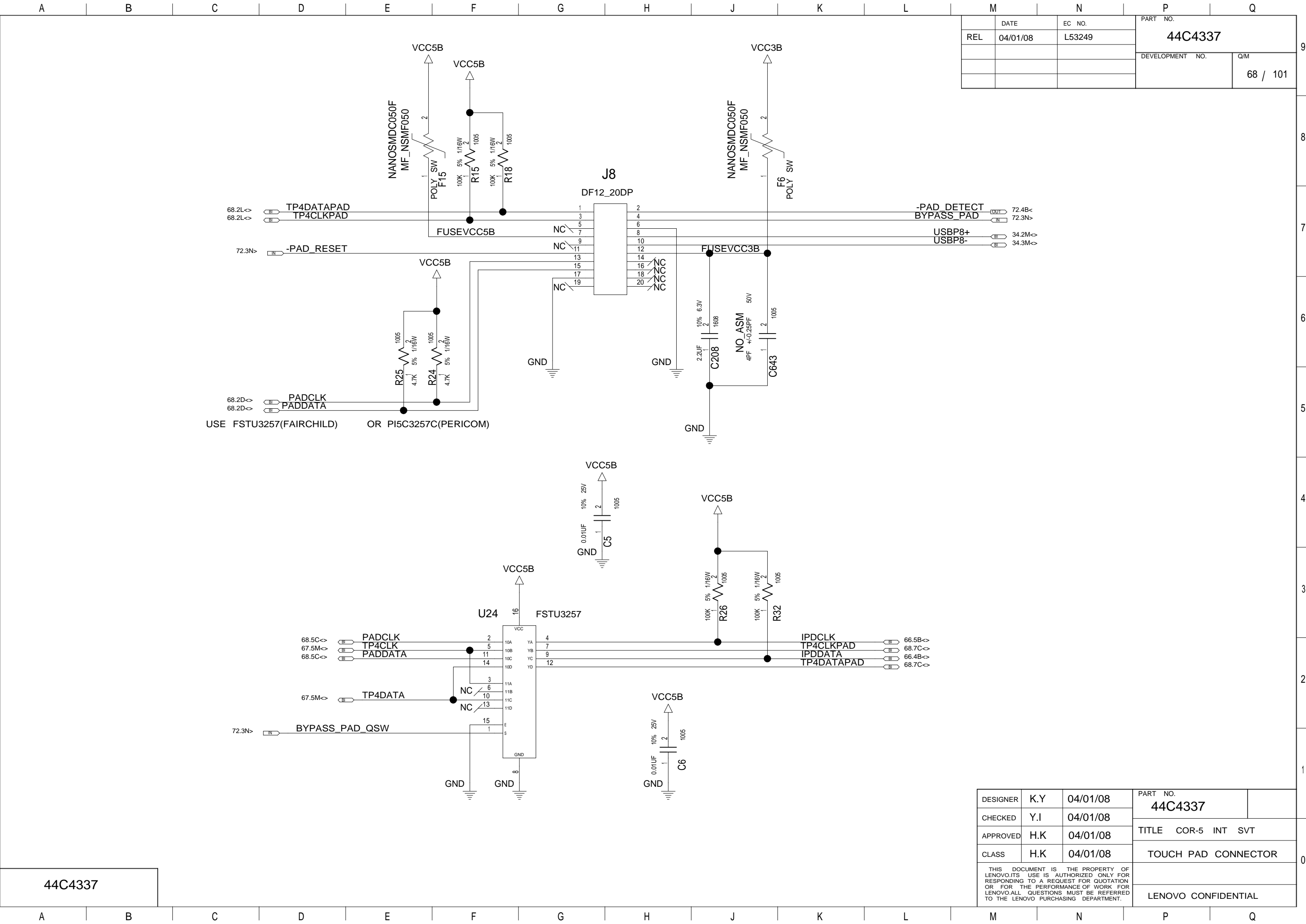

REL		DATE	04/01/08	EC NO.	L53249	PART NO.		44C4337	
						DEVELOPMENT NO.		Q/M	
								68 / 101	

44C4337

DESIGNER	K.Y	04/01/08	PART NO.		
CHECKED	Y.I	04/01/08	44C4337		
APPROVED	H.K	04/01/08	TITLE COR-5 INT SVT		
CLASS	H.K	04/01/08	TOUCH PAD CONNECTOR		
THIS DOCUMENT IS THE PROPERTY OF LENOVO.ITS USE IS AUTHORIZED ONLY FOR RESPONDING TO A REQUEST FOR QUOTATION OR FOR THE PERFORMANCE OF WORK FOR LENOVO.ALL QUESTIONS MUST BE REFERRED TO THE LENOVO PURCHASING DEPARTMENT.					
			LENOVO CONFIDENTIAL		

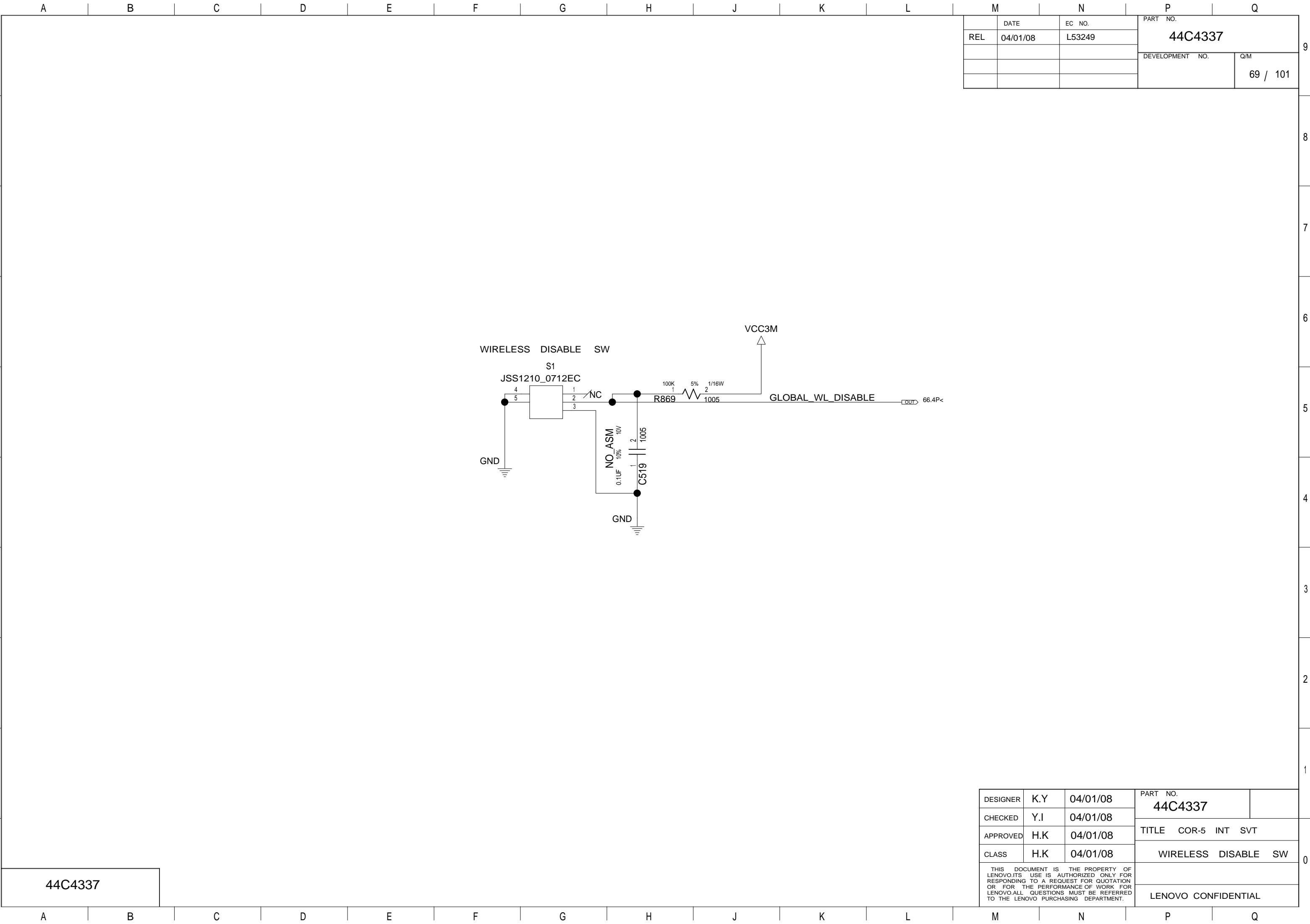

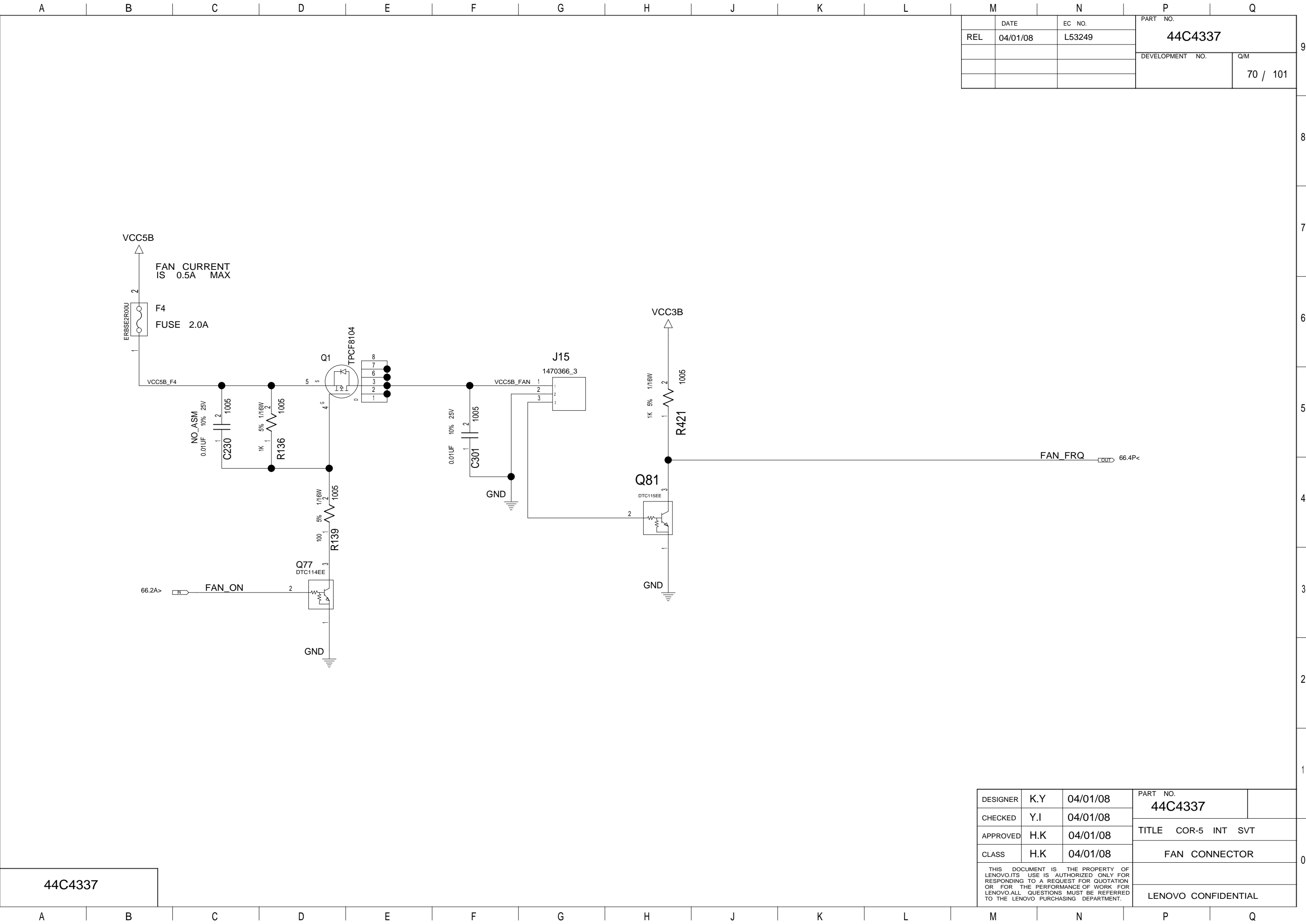

M		N		P		Q	
		DATE		EC NO.		PART NO.	
REL		04/01/08		L53249		44C4337	
						DEVELOPMENT NO.	
						Q/M	
						70 / 101	

44C4337

DESIGNER	K.Y	04/01/08	PART NO.		
CHECKED	Y.I	04/01/08	44C4337		
APPROVED	H.K	04/01/08	TITLE COR-5 INT SVT		
CLASS	H.K	04/01/08	FAN CONNECTOR		
THIS DOCUMENT IS THE PROPERTY OF LENOVO.ITS USE IS AUTHORIZED ONLY FOR RESPONDING TO A REQUEST FOR QUOTATION OR FOR THE PERFORMANCE OF WORK FOR LENOVO.ALL QUESTIONS MUST BE REFERRED TO THE LENOVO PURCHASING DEPARTMENT.					
			LENOVO CONFIDENTIAL		

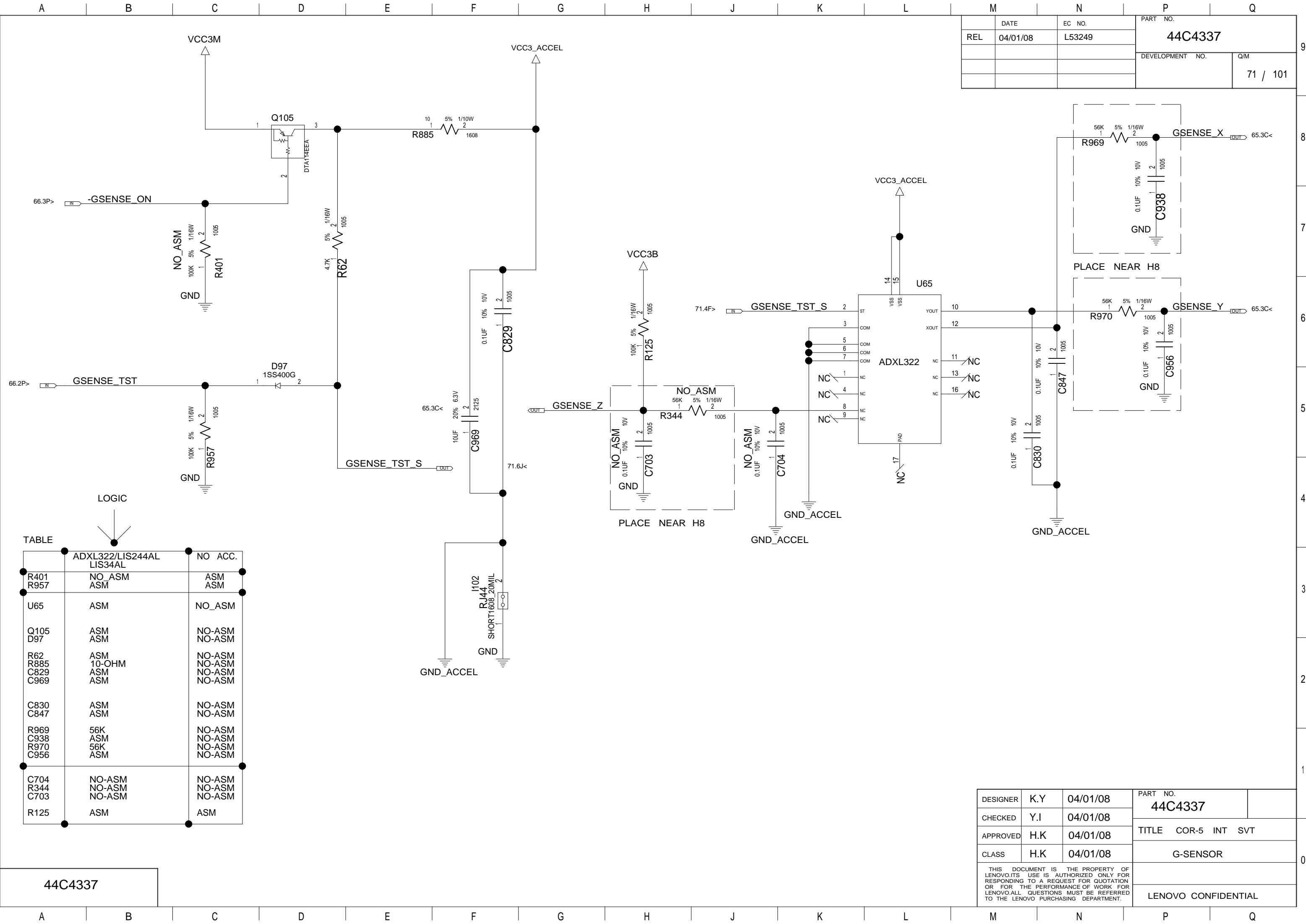

	DATE	EC NO.	PART NO.	
REL	04/01/08	L53249	44C4337	
			DEVELOPMENT NO.	
			Q/M	
			71 / 101	

DESIGNER	K.Y	04/01/08	PART NO.	
CHECKED	Y.I	04/01/08	44C4337	
APPROVED	H.K	04/01/08	TITLE COR-5 INT SVT	
CLASS	H.K	04/01/08	G-SENSOR	
THIS DOCUMENT IS THE PROPERTY OF LENOVO.ITS USE IS AUTHORIZED ONLY FOR RESPONDING TO A REQUEST FOR QUOTATION OR FOR THE PERFORMANCE OF WORK FOR LENOVO.ALL QUESTIONS MUST BE REFERRED TO THE LENOVO PURCHASING DEPARTMENT.				
			LENOVO CONFIDENTIAL	

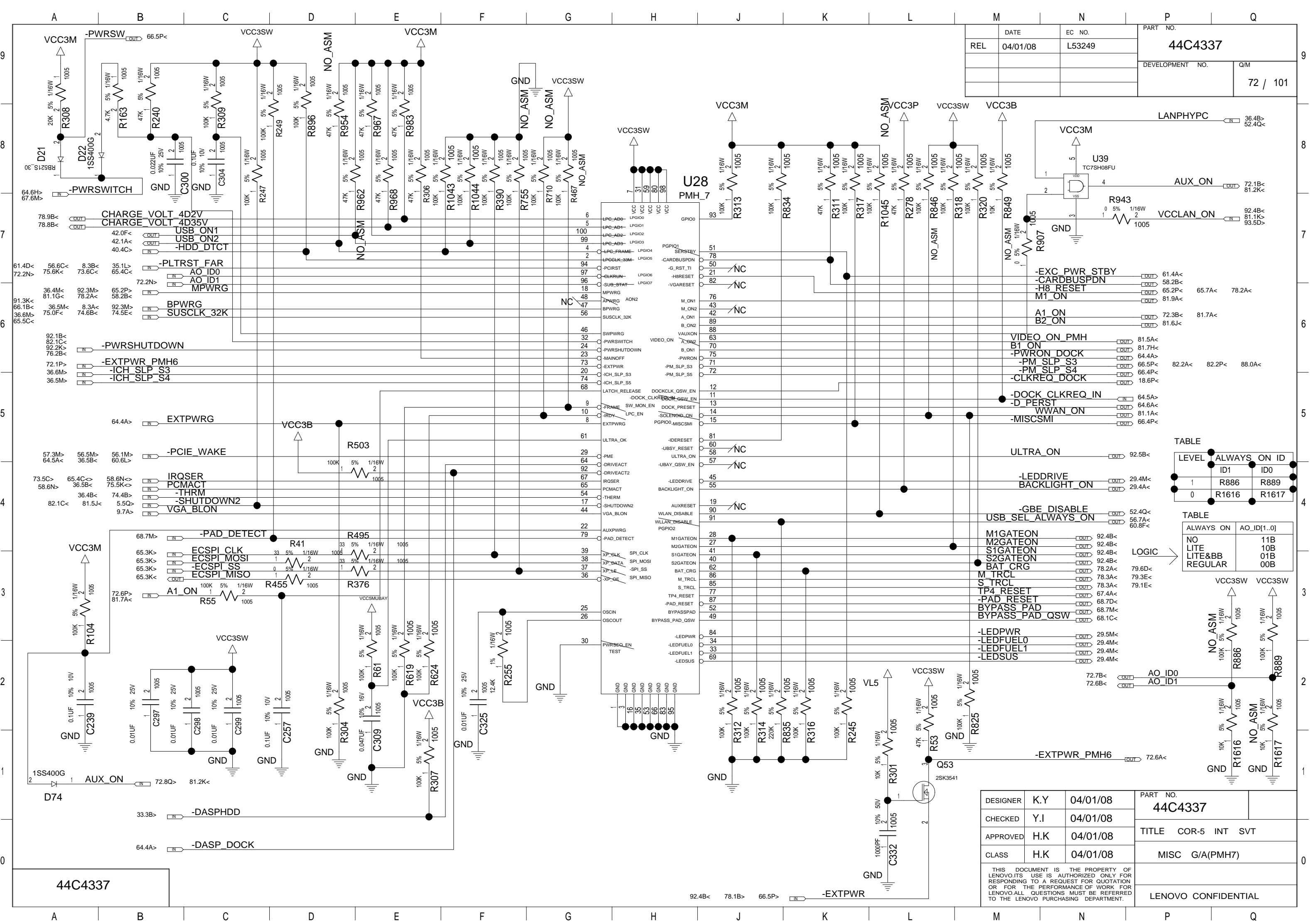

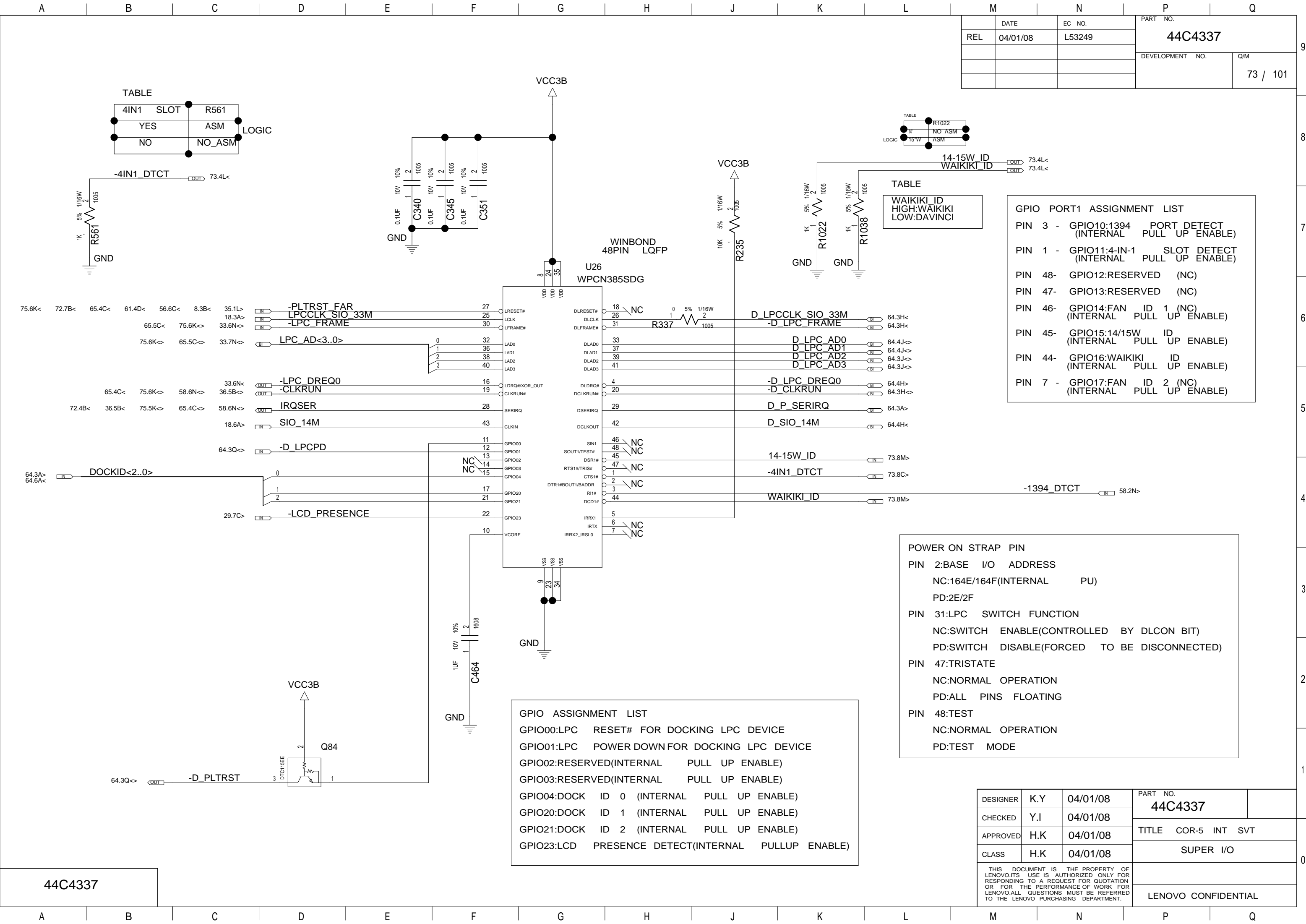

44C4337

44C4337

73 / 101

DESIGNER	K.Y	04/01/08	PART NO.	44C4337
CHECKED	Y.I	04/01/08		
APPROVED	H.K	04/01/08	TITLE	COR-5 INT SVT
CLASS	H.K	04/01/08		SUPER I/O
THIS DOCUMENT IS THE PROPERTY OF LENOVO.ITS USE IS AUTHORIZED ONLY FOR RESPONDING TO A REQUEST FOR QUOTATION OR FOR THE PERFORMANCE OF WORK FOR LENOVO.ALL QUESTIONS MUST BE REFERRED TO THE LENOVO PURCHASING DEPARTMENT.				LENOVO CONFIDENTIAL

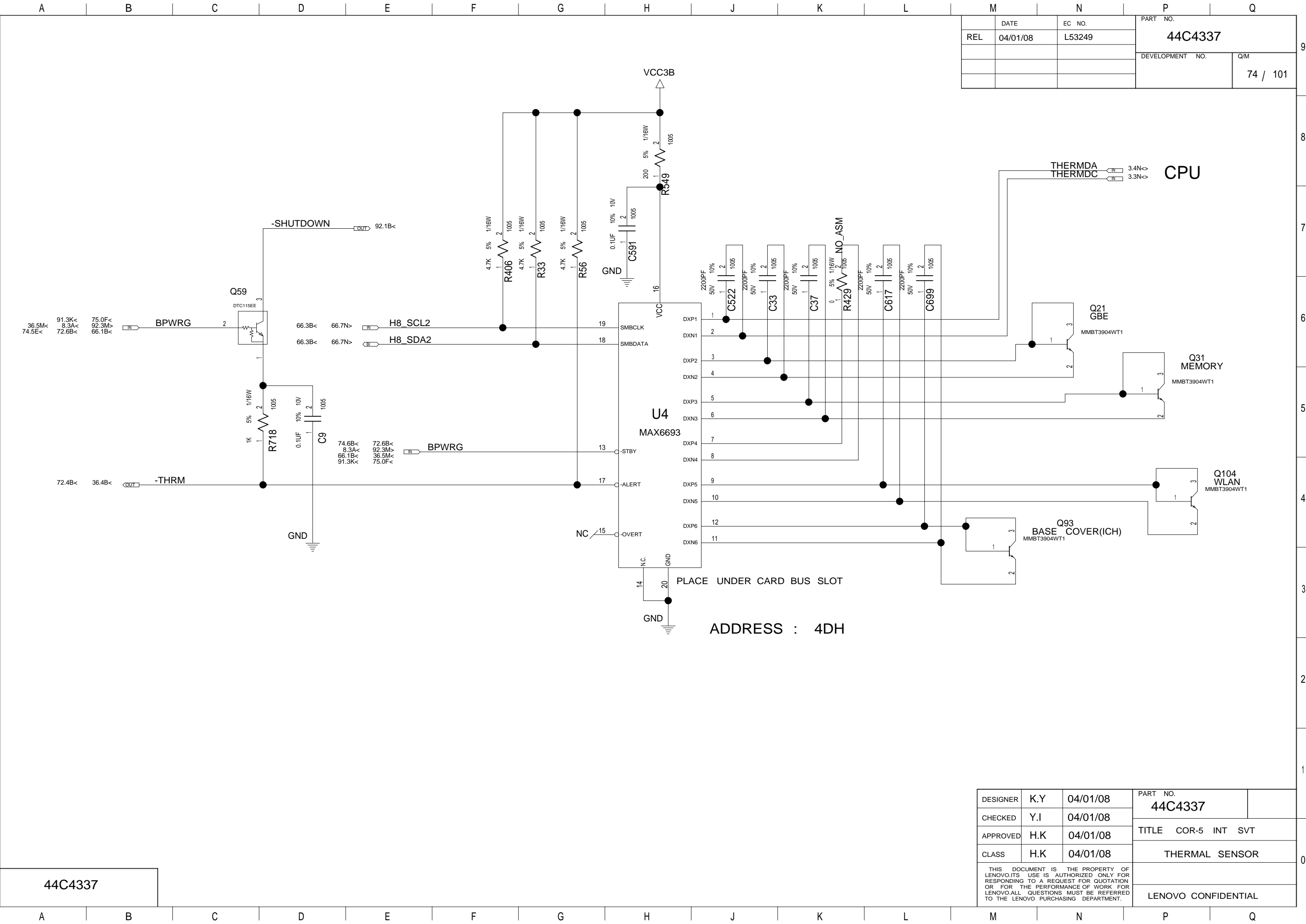

	DATE	EC NO.	PART NO. 44C4337	
REL	04/01/08	L53249		
			DEVELOPMENT NO. Q/M	
			74 / 101	

CPU

Q31
MEMORY

Q104
WLAN

Q93
BASE COVER(ICH)

Q21
GBE

44C4337

DESIGNER	K.Y	04/01/08	PART NO. 44C4337	
CHECKED	Y.I	04/01/08		
APPROVED	H.K	04/01/08	TITLE COR-5 INT SVT	
CLASS	H.K	04/01/08	THERMAL SENSOR	
THIS DOCUMENT IS THE PROPERTY OF LENOVO.ITS USE IS AUTHORIZED ONLY FOR RESPONDING TO A REQUEST FOR QUOTATION OR FOR THE PERFORMANCE OF WORK FOR LENOVO.ALL QUESTIONS MUST BE REFERRED TO THE LENOVO PURCHASING DEPARTMENT.				
			LENOVO CONFIDENTIAL	

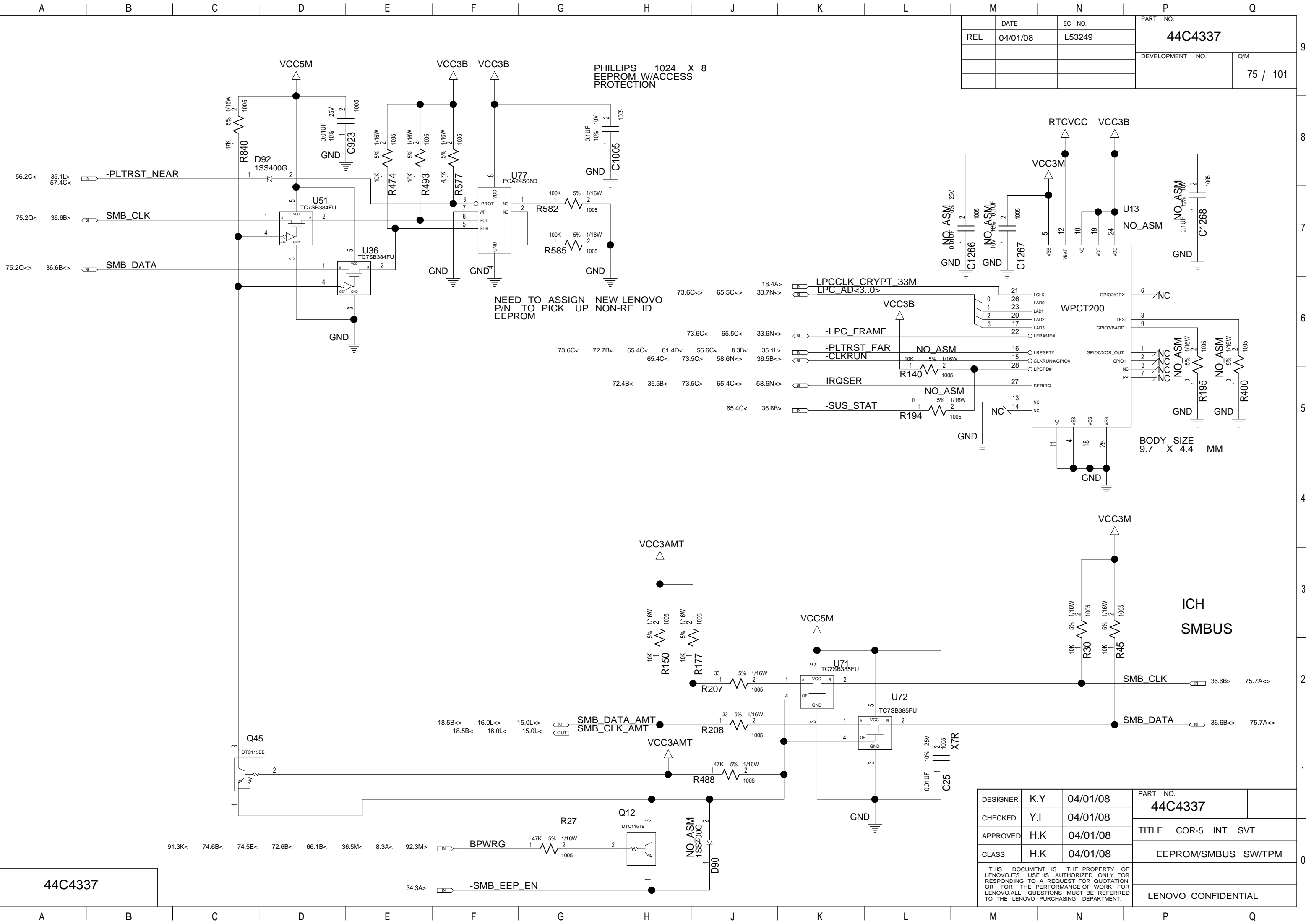

	DATE	EC NO.	PART NO.	
REL	04/01/08	L53249	44C4337	
			DEVELOPMENT NO.	Q/M
				75 / 101

DESIGNER	K.Y	04/01/08	PART NO.	
CHECKED	Y.I	04/01/08	44C4337	
APPROVED	H.K	04/01/08	TITLE COR-5 INT SVT	
CLASS	H.K	04/01/08	EEPROM/SMBUS SW/TPM	
THIS DOCUMENT IS THE PROPERTY OF LENOVO.ITS USE IS AUTHORIZED ONLY FOR RESPONDING TO A REQUEST FOR QUOTATION OR FOR THE PERFORMANCE OF WORK FOR LENOVO.ALL QUESTIONS MUST BE REFERRED TO THE LENOVO PURCHASING DEPARTMENT.			LENOVO CONFIDENTIAL	

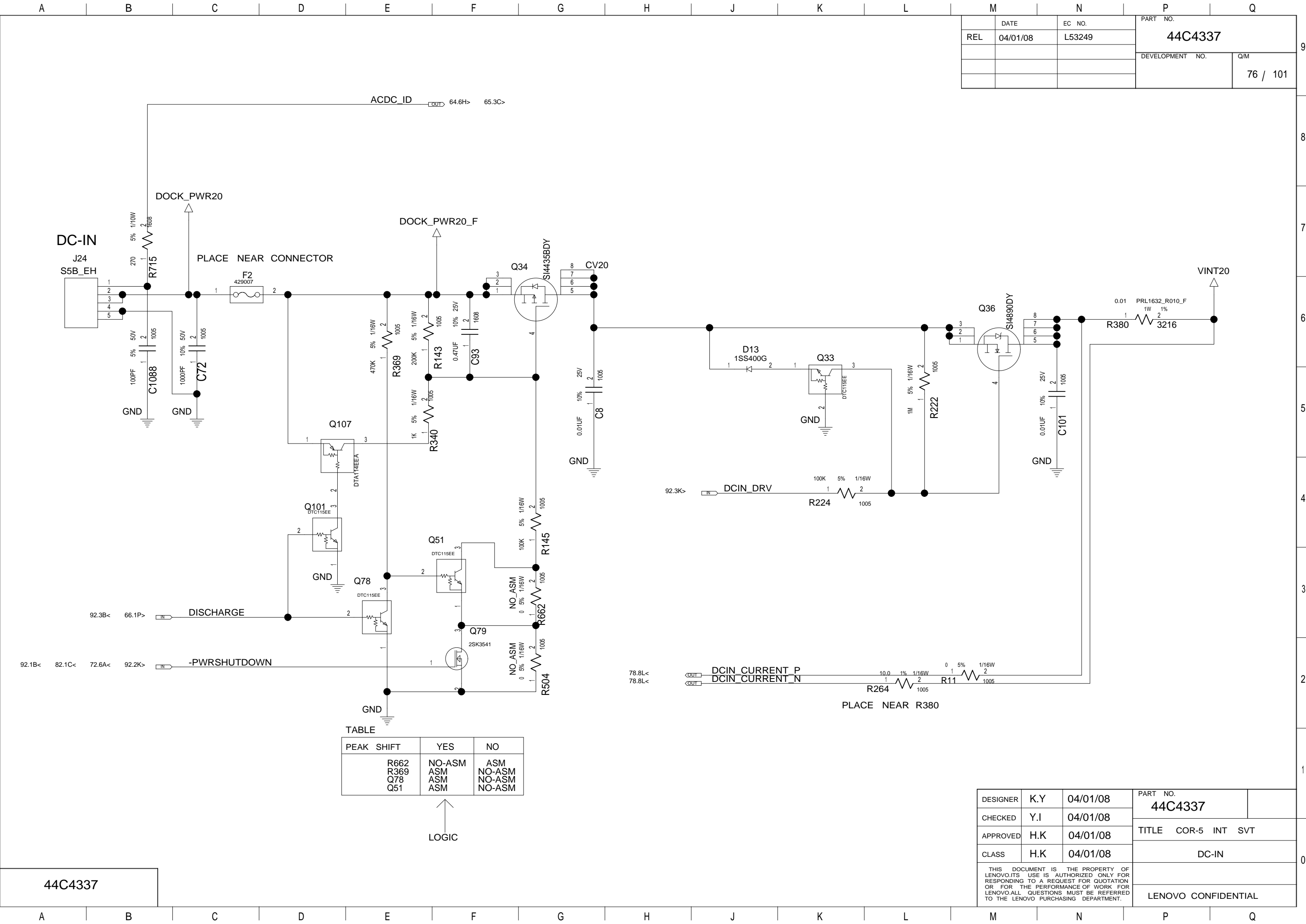

DATE		EC NO.	PART NO. 44C4337	
REL	04/01/08	L53249		
			DEVELOPMENT NO.	Q/M
				76 / 101

PEAK	SHIFT	YES	NO
	R662	NO-ASM	ASM
	R369	ASM	NO-ASM
	Q78	ASM	NO-ASM
	Q51	ASM	NO-ASM

DESIGNER	K.Y	04/01/08	PART NO.	
CHECKED	Y.I	04/01/08	44C4337	
APPROVED	H.K	04/01/08	TITLE COR-5 INT SVT	
CLASS	H.K	04/01/08	DC-IN	
THIS DOCUMENT IS THE PROPERTY OF LENOVO.ITS USE IS AUTHORIZED ONLY FOR RESPONDING TO A REQUEST FOR QUOTATION OR FOR THE PERFORMANCE OF WORK FOR LENOVO.ALL QUESTIONS MUST BE REFERRED TO THE LENOVO PURCHASING DEPARTMENT.				
			LENOVO CONFIDENTIAL	

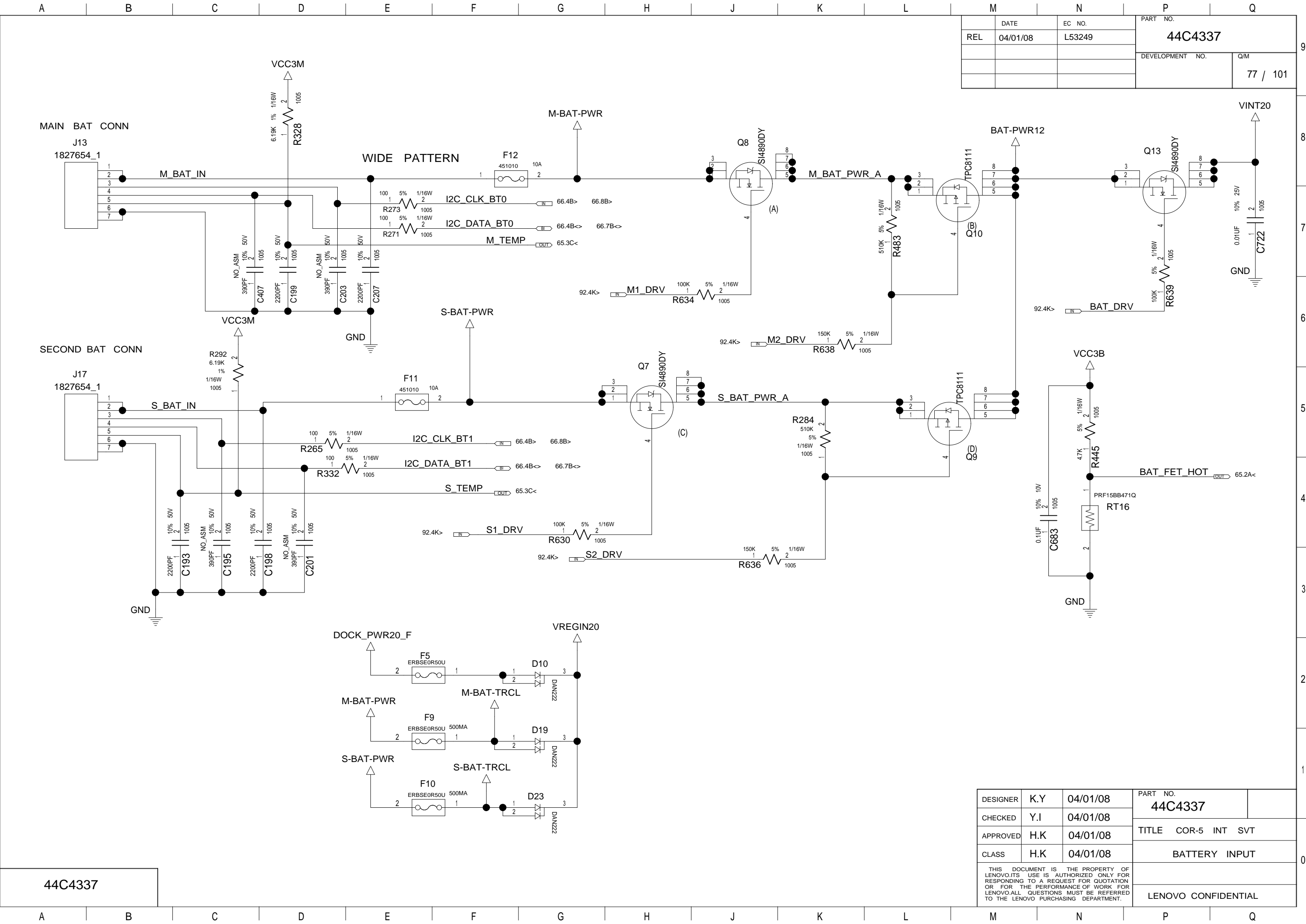

DATE		EC NO.	PART NO.	
REL		04/01/08	L53249	
			DEVELOPMENT NO.	Q/M
				77 / 101

44C4337

DESIGNER	K.Y	04/01/08	PART NO.	
CHECKED	Y.I	04/01/08	44C4337	
APPROVED	H.K	04/01/08	TITLE COR-5 INT SVT	
CLASS	H.K	04/01/08	BATTERY INPUT	
THIS DOCUMENT IS THE PROPERTY OF LENOVO.ITS USE IS AUTHORIZED ONLY FOR RESPONDING TO A REQUEST FOR QUOTATION OR FOR THE PERFORMANCE OF WORK FOR LENOVO.ALL QUESTIONS MUST BE REFERRED TO THE LENOVO PURCHASING DEPARTMENT.				
			LENOVO CONFIDENTIAL	

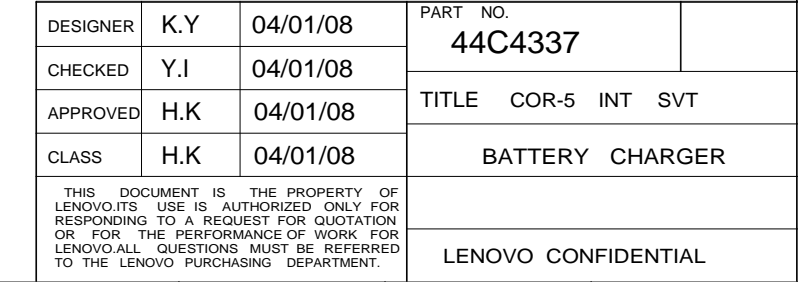

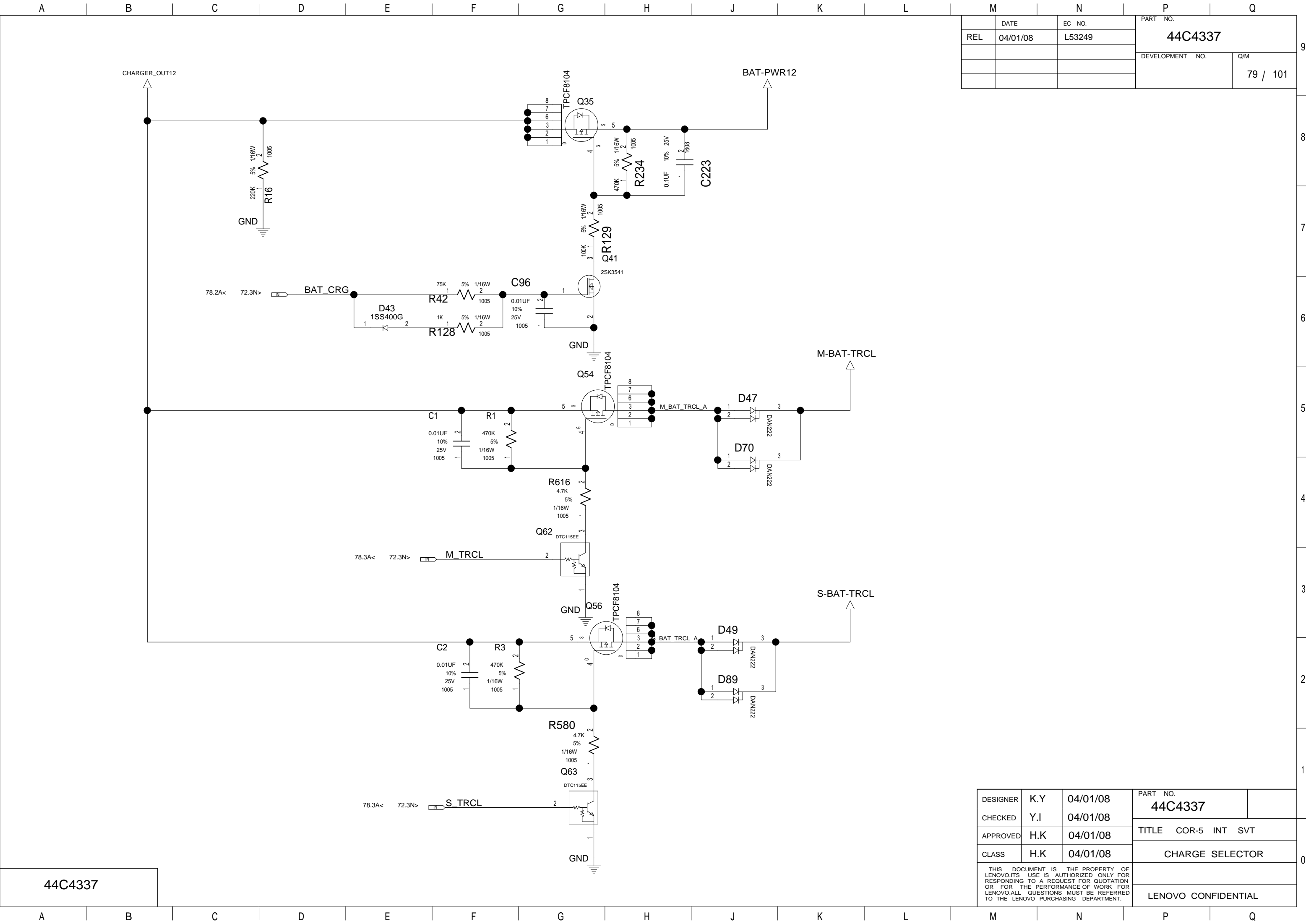

DATE		EC NO.	PART NO. 44C4337	
REL		04/01/08		
			DEVELOPMENT NO.	
			Q/M	
			79 / 101	

44C4337

DESIGNER	K.Y	04/01/08	PART NO. 44C4337	
CHECKED	Y.I	04/01/08		
APPROVED	H.K	04/01/08	TITLE COR-5 INT SVT	
CLASS	H.K	04/01/08	CHARGE SELECTOR	
THIS DOCUMENT IS THE PROPERTY OF LENOVO.ITS USE IS AUTHORIZED ONLY FOR RESPONDING TO A REQUEST FOR QUOTATION OR FOR THE PERFORMANCE OF WORK FOR LENOVO.ALL QUESTIONS MUST BE REFERRED TO THE LENOVO PURCHASING DEPARTMENT.				
			LENOVO CONFIDENTIAL	

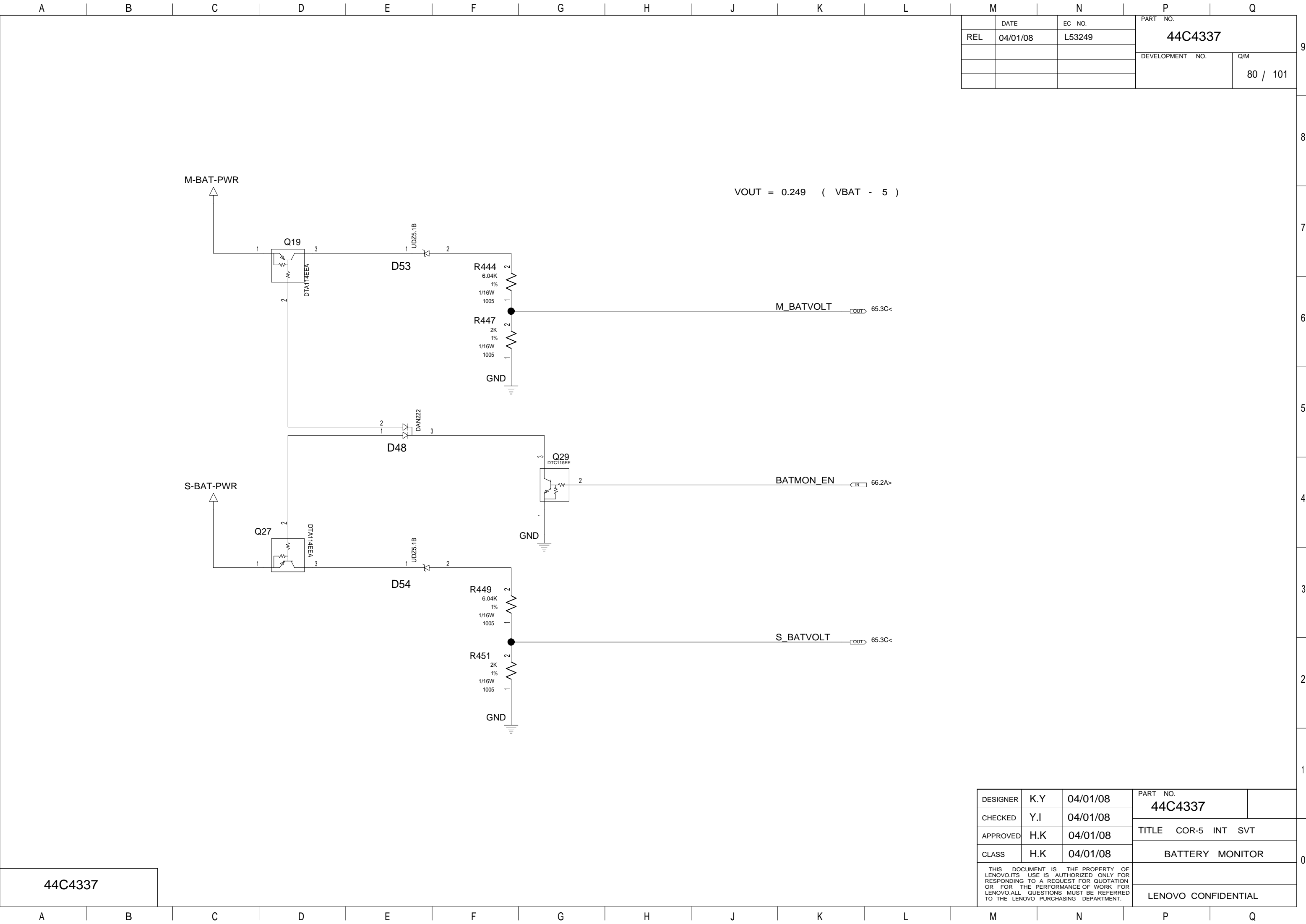

M		N		P		Q	
REL		DATE	EC NO.	PART NO. 44C4337			
04/01/08		L53249					
				DEVELOPMENT NO.		Q/M	
						80 / 101	

44C4337

DESIGNER	K.Y	04/01/08	PART NO. 44C4337		
CHECKED	Y.I	04/01/08			
APPROVED	H.K	04/01/08		TITLE COR-5 INT SVT	
CLASS	H.K	04/01/08		BATTERY MONITOR	
THIS DOCUMENT IS THE PROPERTY OF LENOVO.ITS USE IS AUTHORIZED ONLY FOR RESPONDING TO A REQUEST FOR QUOTATION OR FOR THE PERFORMANCE OF WORK FOR LENOVO.ALL QUESTIONS MUST BE REFERRED TO THE LENOVO PURCHASING DEPARTMENT.					
			LENOVO CONFIDENTIAL		

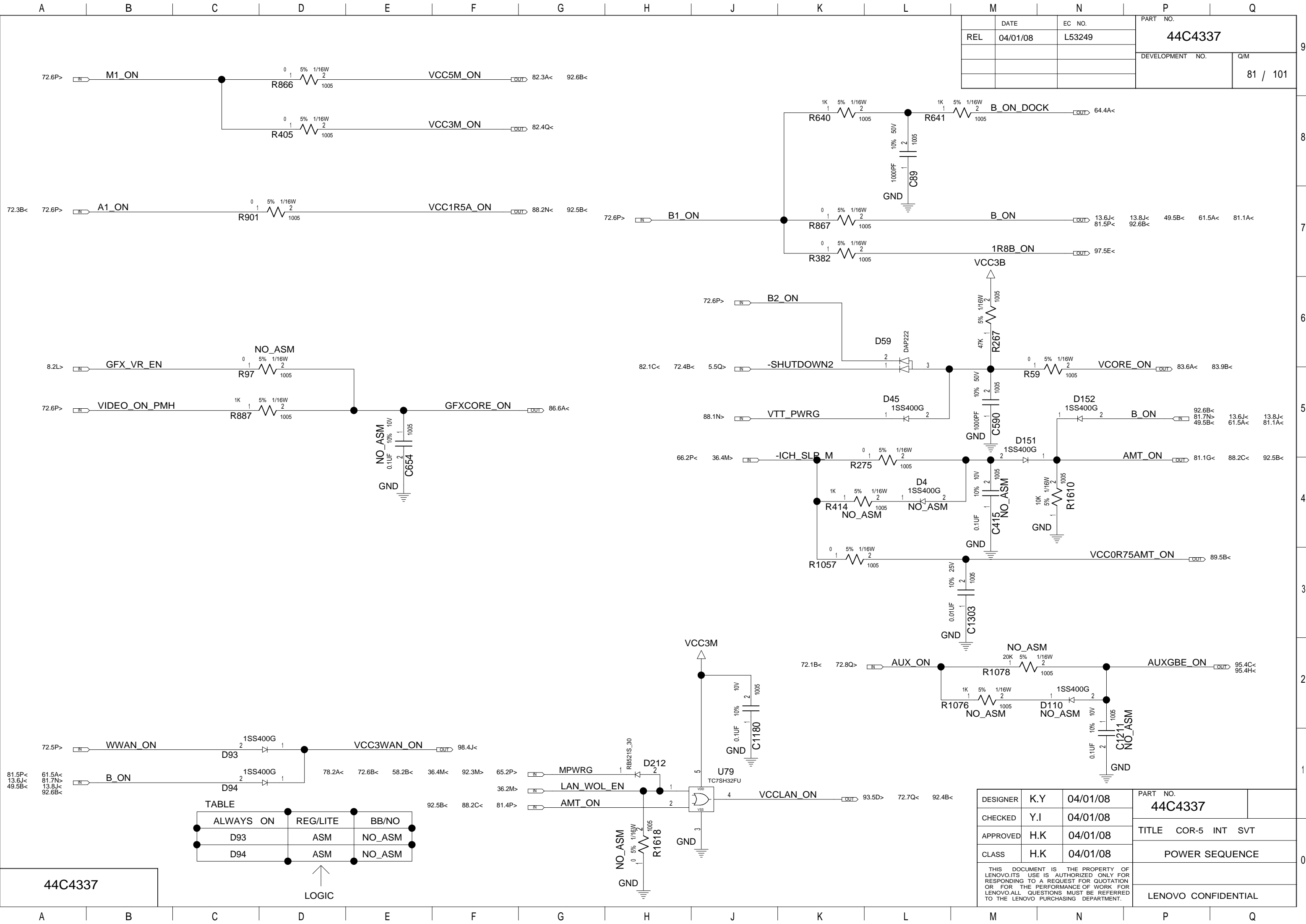

	DATE	EC NO.	PART NO. 44C4337	
REL	04/01/08	L53249		
			DEVELOPMENT NO.	Q/M
				81 / 101

TABLE		
ALWAYS ON	REG/LITE	BB/NO
D93	ASM	NO_ASM
D94	ASM	NO_ASM

DESIGNER	K.Y	04/01/08	PART NO. 44C4337	
CHECKED	Y.I	04/01/08		
APPROVED	H.K	04/01/08	TITLE COR-5 INT SVT	
CLASS	H.K	04/01/08	POWER SEQUENCE	
THIS DOCUMENT IS THE PROPERTY OF LENOVO.ITS USE IS AUTHORIZED ONLY FOR RESPONDING TO A REQUEST FOR QUOTATION OR FOR THE PERFORMANCE OF WORK FOR LENOVO.ALL QUESTIONS MUST BE REFERRED TO THE LENOVO PURCHASING DEPARTMENT.				
			LENOVO CONFIDENTIAL	

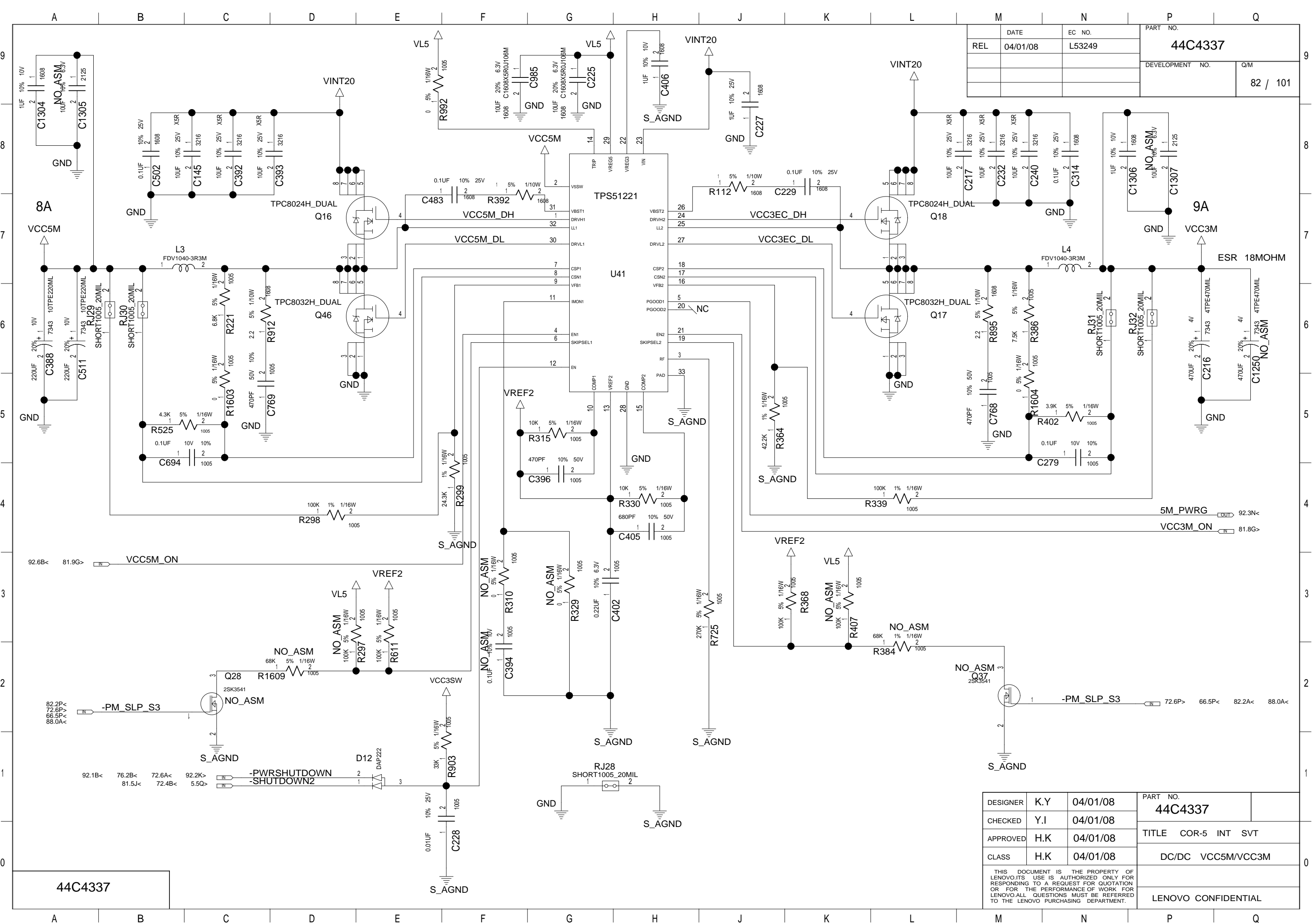

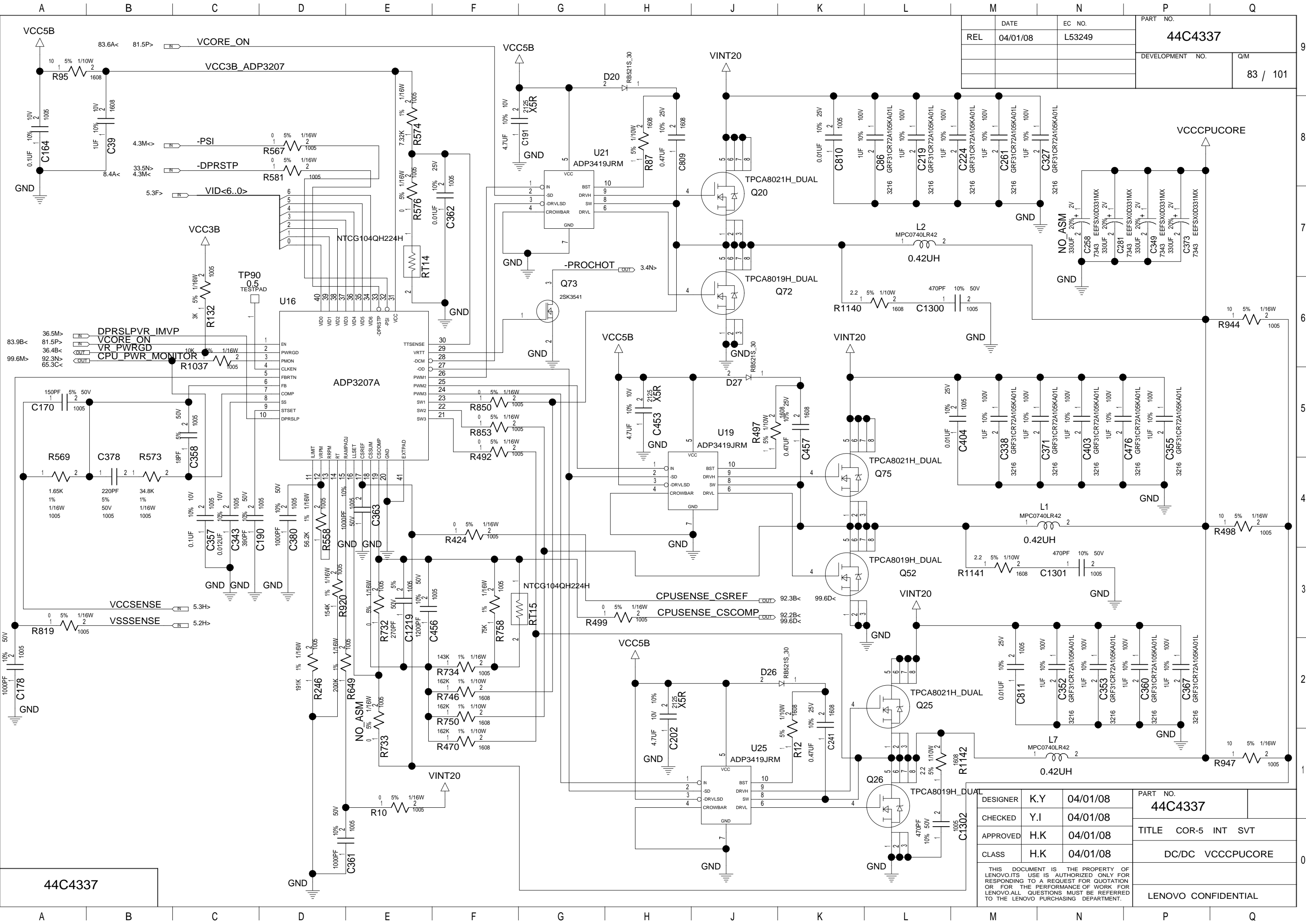

44C4337

REL		DATE	EC NO.	PART NO.	
		04/01/08	L53249	44C4337	
				DEVELOPMENT NO.	Q/M
				83 / 101	

DESIGNER	K.Y	04/01/08	PART NO.	
CHECKED	Y.I	04/01/08	44C4337	
APPROVED	H.K	04/01/08	TITLE COR-5 INT SVT	
CLASS	H.K	04/01/08	DC/DC VCCCPUCORE	
THIS DOCUMENT IS THE PROPERTY OF LENOVO.ITS USE IS AUTHORIZED ONLY FOR RESPONDING TO A REQUEST FOR QUOTATION OR FOR THE PERFORMANCE OF WORK FOR LENOVO.ALL QUESTIONS MUST BE REFERRED TO THE LENOVO PURCHASING DEPARTMENT.			LENOVO CONFIDENTIAL	

[illegible]

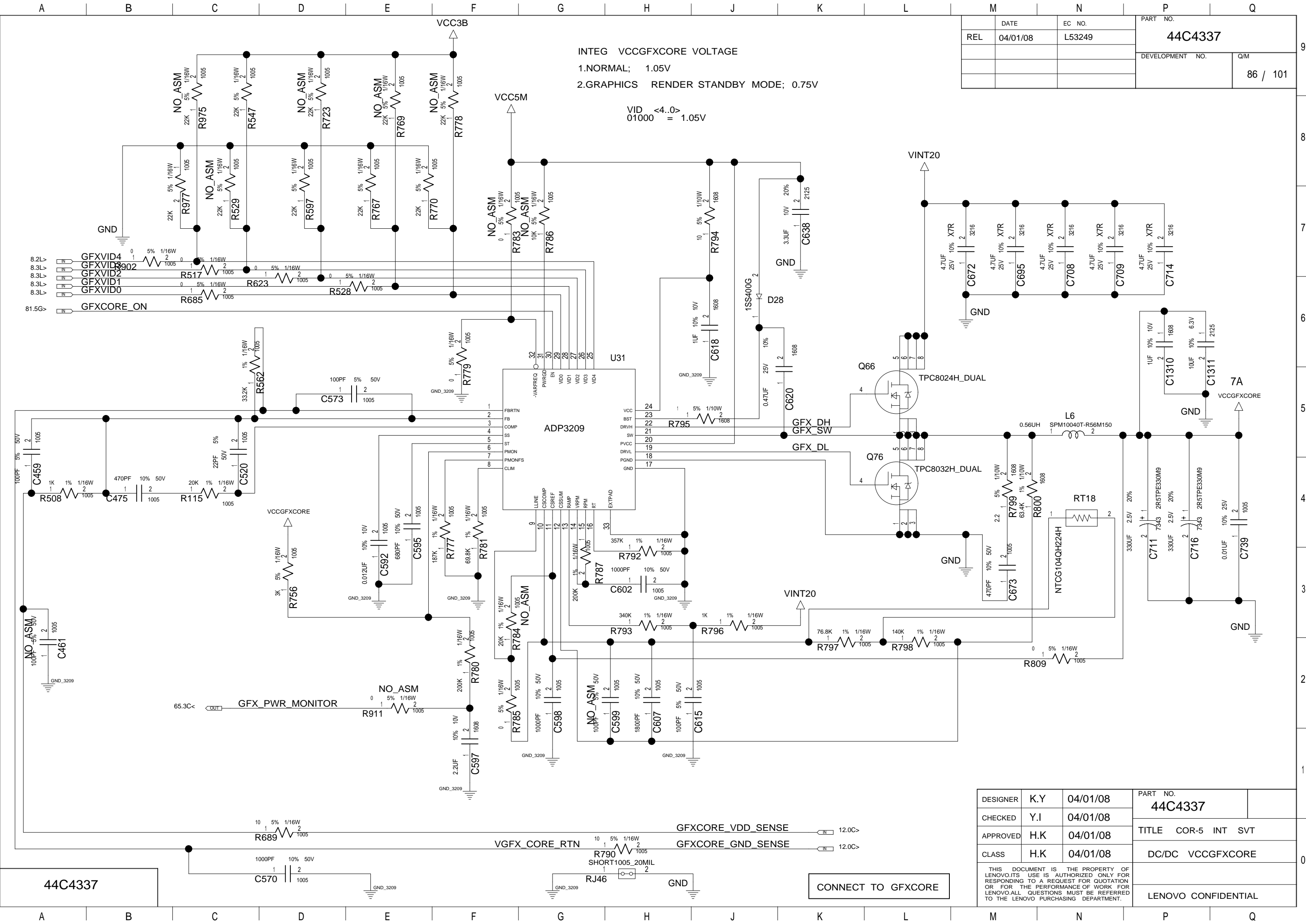

INTEG VCCGFXCORE VOLTAGE
1.NORMAL; 1.05V
2.GRAPHICS RENDER STANDBY MODE; 0.75V

VID <4.0>
01000 = 1.05V

DATE		EC NO.	PART NO.	
REL		04/01/08	L53249	
			DEVELOPMENT NO.	Q/M
				86 / 101

DESIGNER	K.Y	04/01/08	PART NO.	
CHECKED	Y.I	04/01/08	44C4337	
APPROVED	H.K	04/01/08	TITLE COR-5 INT SVT	
CLASS	H.K	04/01/08	DC/DC VCCGFXCORE	
THIS DOCUMENT IS THE PROPERTY OF LENOVO.ITS USE IS AUTHORIZED ONLY FOR RESPONDING TO A REQUEST FOR QUOTATION OR FOR THE PERFORMANCE OF WORK FOR LENOVO.ALL QUESTIONS MUST BE REFERRED TO THE LENOVO PURCHASING DEPARTMENT.			LENOVO CONFIDENTIAL	

44C4337

CONNECT TO GFXCORE

A		B		C		D		E		F		G		H		J		K		L		M		N		P		Q					
																								DATE		EC NO.		PART NO.					
																								REL		04/01/08		L53249		44C4337			
																												DEVELOPMENT NO.		Q/M			
																														87 / 101			

<

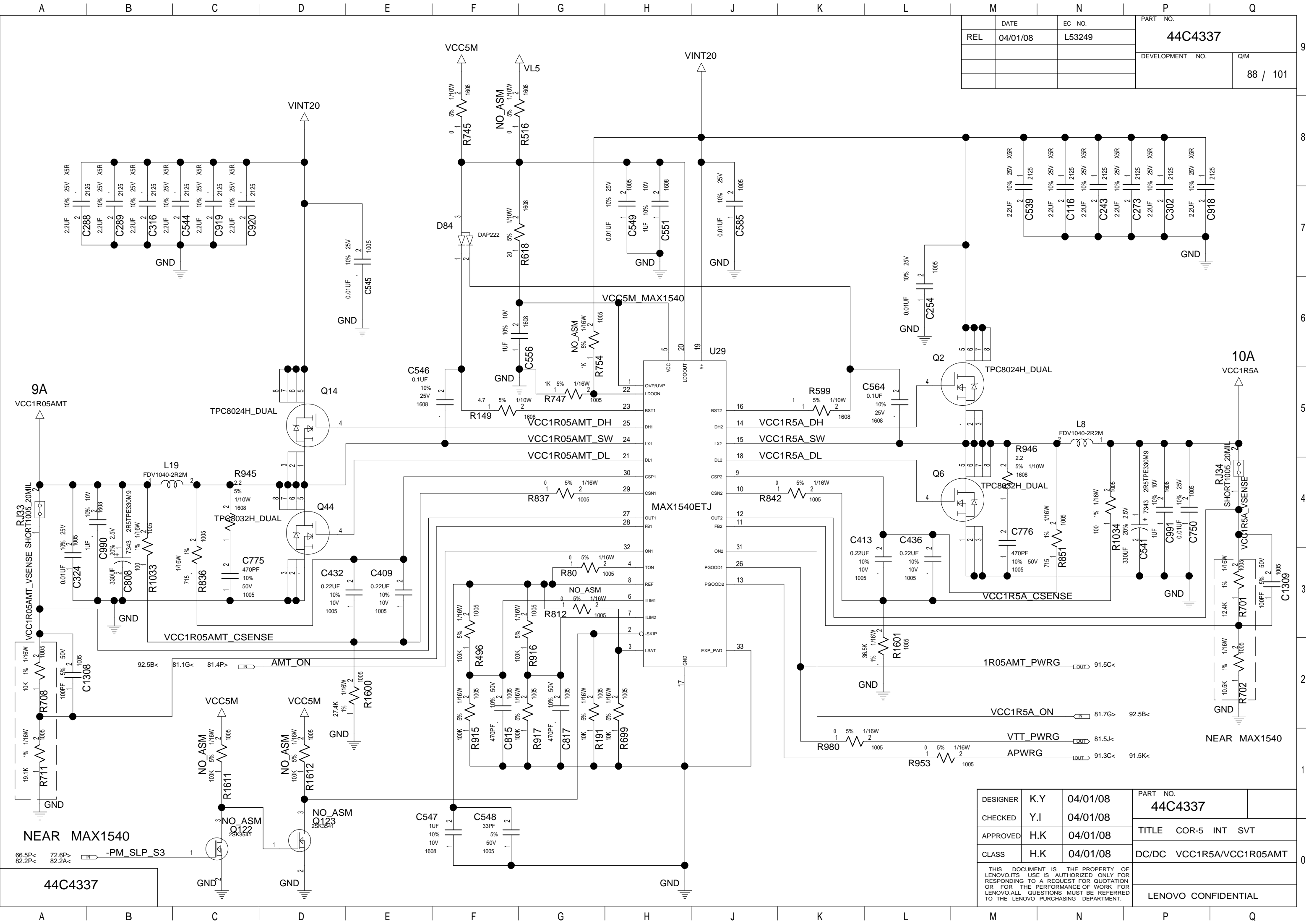

DATE		EC NO.	PART NO.	
REL		04/01/08	L53249	
			DEVELOPMENT NO.	Q/M
				88 / 101

DESIGNER	K.Y	04/01/08	PART NO.	
CHECKED	Y.I	04/01/08	44C4337	
APPROVED	H.K	04/01/08	TITLE COR-5 INT SVT	
CLASS	H.K	04/01/08	DC/DC VCC1R5A/VCC1R05AMT	
THIS DOCUMENT IS THE PROPERTY OF LENOVO. ITS USE IS AUTHORIZED ONLY FOR RESPONDING TO A REQUEST FOR QUOTATION OR FOR THE PERFORMANCE OF WORK FOR LENOVO. ALL QUESTIONS MUST BE REFERRED TO THE LENOVO PURCHASING DEPARTMENT.				
			LENOVO CONFIDENTIAL	

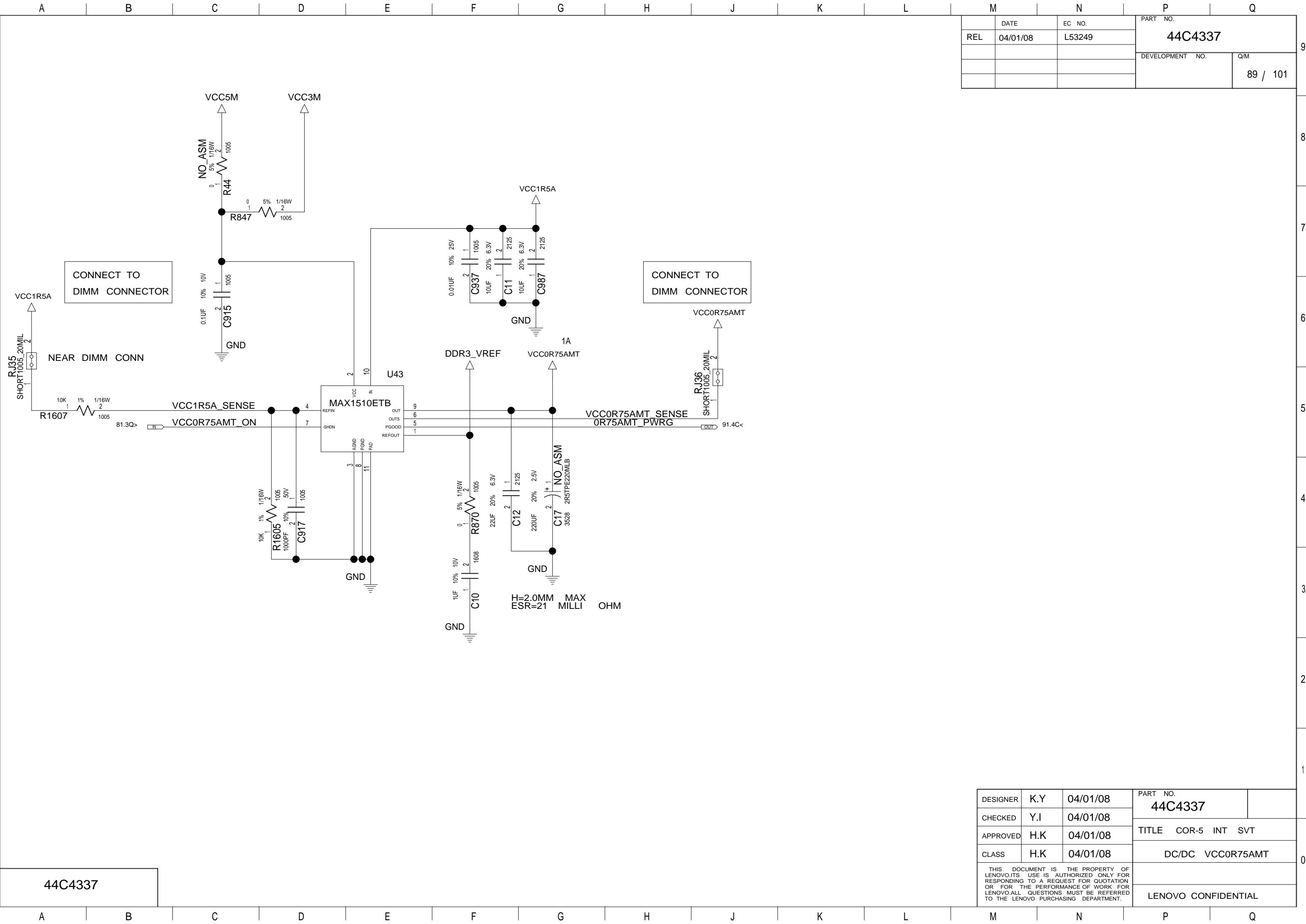

		PART NO.	
REL		44C4337	
DATE		EC NO.	
04/01/08		L53249	

DESIGNER	K.Y	04/01/08	PART NO.	
CHECKED	Y.I	04/01/08	44C4337	
APPROVED	H.K	04/01/08	TITLE COR-5 INT SVT	
CLASS	H.K	04/01/08	DC/DC VCC0R75AMT	
THIS DOCUMENT IS THE PROPERTY OF LENOVO.ITS USE IS AUTHORIZED ONLY FOR RESPONDING TO A REQUEST FOR QUOTATION OR FOR THE PERFORMANCE OF WORK FOR LENOVO.ALL QUESTIONS MUST BE REFERRED TO THE LENOVO PURCHASING DEPARTMENT.				
			LENOVO CONFIDENTIAL	

44C4337

A		B		C		D		E		F		G		H		J		K		L		M		N		P		Q					
																								DATE		EC NO.		PART NO.					
																								REL		04/01/08		L53249		44C4337			
																												DEVELOPMENT NO.		Q/M			
																														90 / 101			

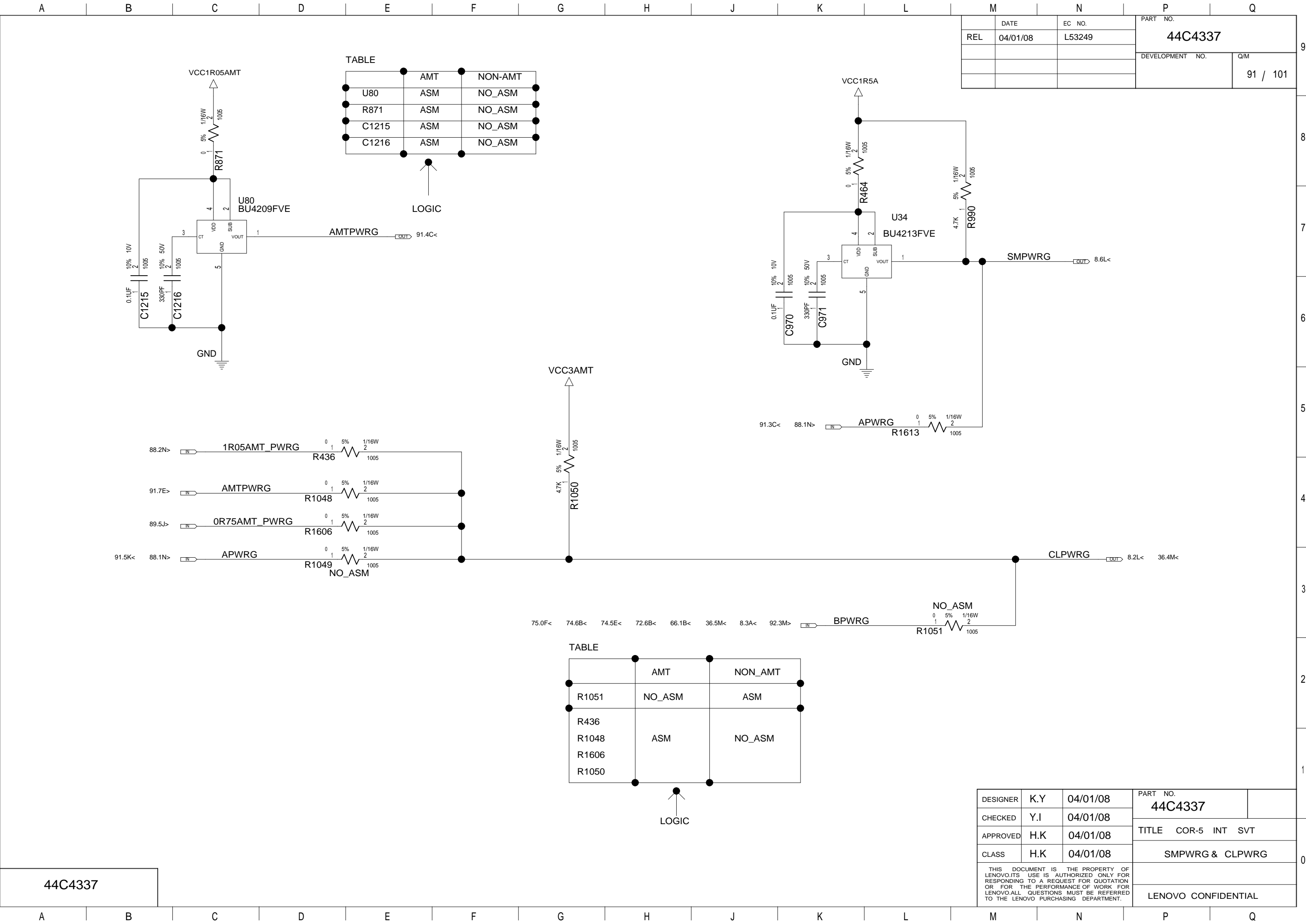

TABLE		
	AMT	NON-AMT
U80	ASM	NO_ASM
R871	ASM	NO_ASM
C1215	ASM	NO_ASM
C1216	ASM	NO_ASM

TABLE		
	AMT	NON_AMT
R1051	NO_ASM	ASM
R436	ASM	NO_ASM
R1048	ASM	NO_ASM
R1606	ASM	NO_ASM
R1050	ASM	NO_ASM

REL		DATE	04/01/08	EC NO.	L53249	PART NO.		44C4337	
						DEVELOPMENT NO.		Q/M	
								91 / 101	

DESIGNER	K.Y	04/01/08	PART NO.		
CHECKED	Y.I	04/01/08	44C4337		
APPROVED	H.K	04/01/08	TITLE COR-5 INT SVT		
CLASS	H.K	04/01/08	SMPWRG & CLPWRG		
THIS DOCUMENT IS THE PROPERTY OF LENOVO.ITS USE IS AUTHORIZED ONLY FOR RESPONDING TO A REQUEST FOR QUOTATION OR FOR THE PERFORMANCE OF WORK FOR LENOVO.ALL QUESTIONS MUST BE REFERRED TO THE LENOVO PURCHASING DEPARTMENT.			LENOVO CONFIDENTIAL		

44C4337

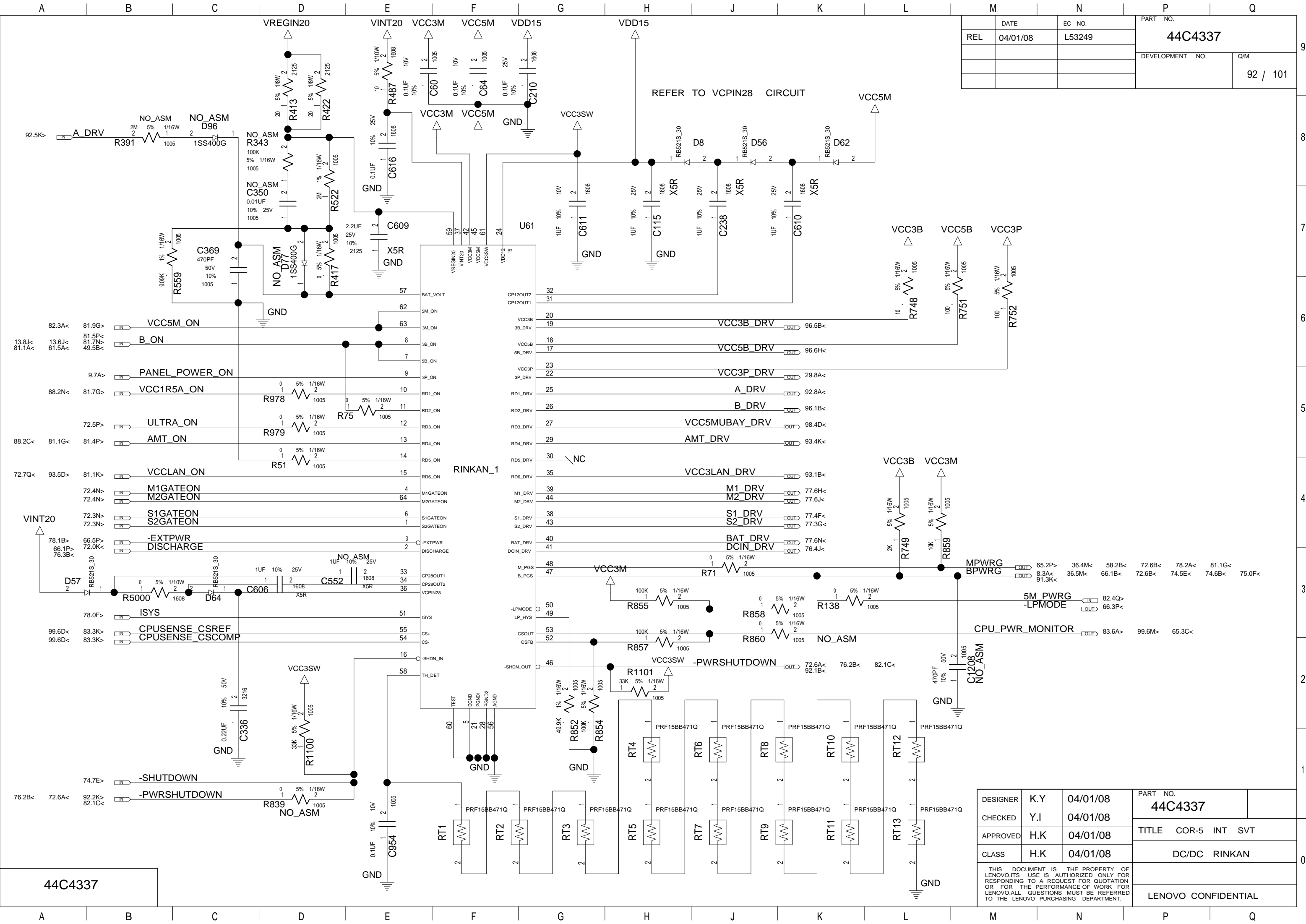

DATE		EC NO.	PART NO.	
REL		04/01/08	L53249	
			DEVELOPMENT NO.	Q/M
				92 / 101

44C4337

DESIGNER	K.Y	04/01/08	PART NO.	
CHECKED	Y.I	04/01/08	44C4337	
APPROVED	H.K	04/01/08	TITLE COR-5 INT SVT	
CLASS	H.K	04/01/08	DC/DC RINKAN	
THIS DOCUMENT IS THE PROPERTY OF LENOVO.ITS USE IS AUTHORIZED ONLY FOR RESPONDING TO A REQUEST FOR QUOTATION OR FOR THE PERFORMANCE OF WORK FOR LENOVO.ALL QUESTIONS MUST BE REFERRED TO THE LENOVO PURCHASING DEPARTMENT.			LENOVO CONFIDENTIAL	

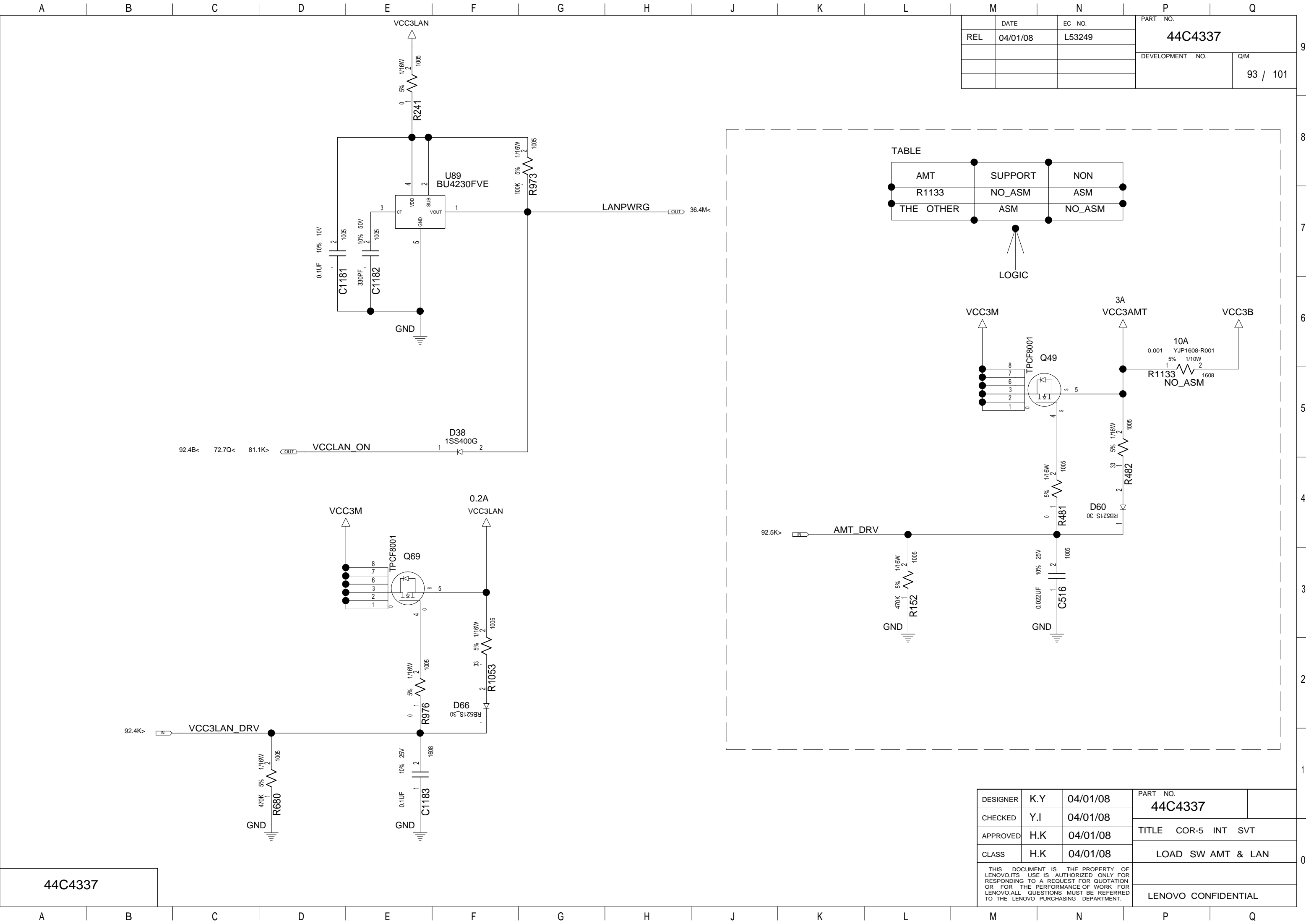

REL		DATE	04/01/08	EC NO.	L53249	PART NO.		44C4337	
						DEVELOPMENT NO.		Q/M	
								93 / 101	

DESIGNER	K.Y	04/01/08	PART NO. 44C4337		
CHECKED	Y.I	04/01/08			
APPROVED	H.K	04/01/08	TITLE COR-5 INT SVT		
CLASS	H.K	04/01/08	LOAD SW AMT & LAN		
THIS DOCUMENT IS THE PROPERTY OF LENOVO.ITS USE IS AUTHORIZED ONLY FOR RESPONDING TO A REQUEST FOR QUOTATION OR FOR THE PERFORMANCE OF WORK FOR LENOVO.ALL QUESTIONS MUST BE REFERRED TO THE LENOVO PURCHASING DEPARTMENT.					
			LENOVO CONFIDENTIAL		

A	B	C	D	E	F	G	H	J	K	L	M	N	P	Q			
													DATE	EC NO.	PART NO.		
												REL	04/01/08	L53249	44C4337		
															DEVELOPMENT NO.		Q/M
														94 / 101			
CHECKED	Y.I	04/01/08	44C4337														
APPROVED	H.K	04/01/08	TITLE COR-5 INT SVT														
CLASS	H.K	04/01/08	BLANK														
THIS DOCUMENT IS THE PROPERTY OF LENOVO.ITS USE IS AUTHORIZED ONLY FOR RESPONDING TO A REQUEST FOR QUOTATION OR FOR THE PERFORMANCE OF WORK FOR LENOVO.ALL QUESTIONS MUST BE REFERRED TO THE LENOVO PURCHASING DEPARTMENT.																	
			LENOVO CONFIDENTIAL														
44C4337																	
A	B	C	D	E	F	G	H	J	K	L	M	N	P	Q			

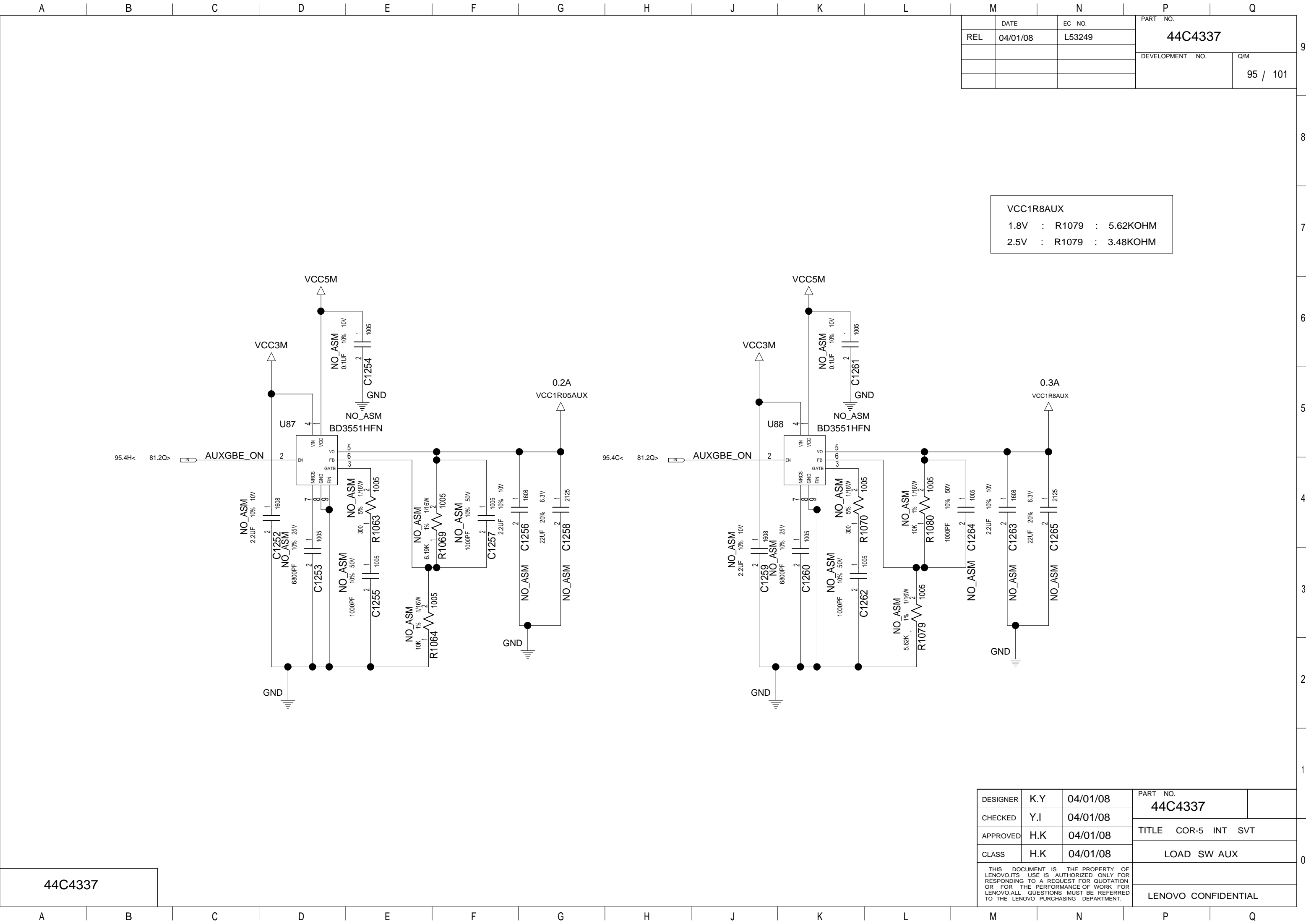

VCC1R8AUX		
1.8V	: R1079	: 5.62KOHM
2.5V	: R1079	: 3.48KOHM

DESIGNER	K.Y	04/01/08	PART NO. 44C4337		
CHECKED	Y.I	04/01/08			
APPROVED	H.K	04/01/08	TITLE COR-5 INT SVT		
CLASS	H.K	04/01/08	LOAD SW AUX		
THIS DOCUMENT IS THE PROPERTY OF LENOVO.ITS USE IS AUTHORIZED ONLY FOR RESPONDING TO A REQUEST FOR QUOTATION OR FOR THE PERFORMANCE OF WORK FOR LENOVO.ALL QUESTIONS MUST BE REFERRED TO THE LENOVO PURCHASING DEPARTMENT.					
			LENOVO CONFIDENTIAL		

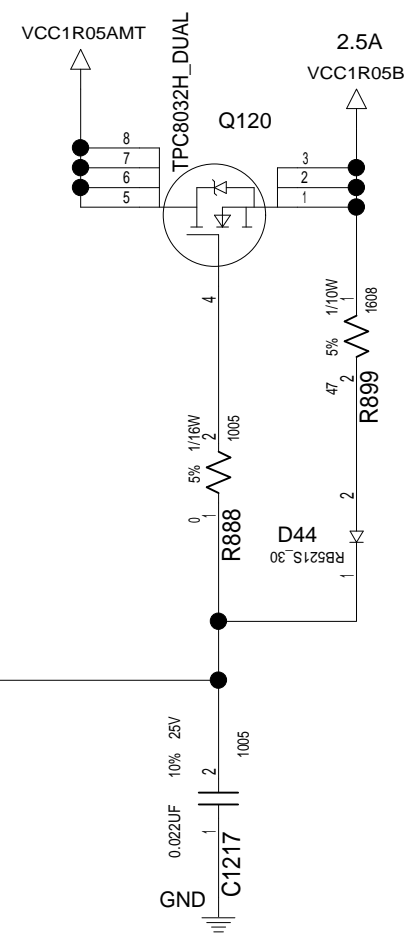
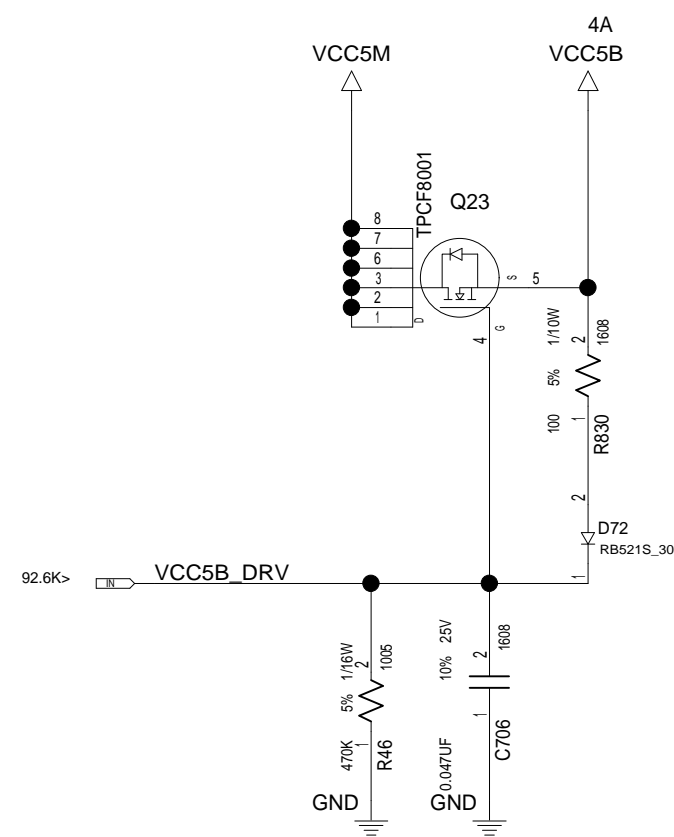
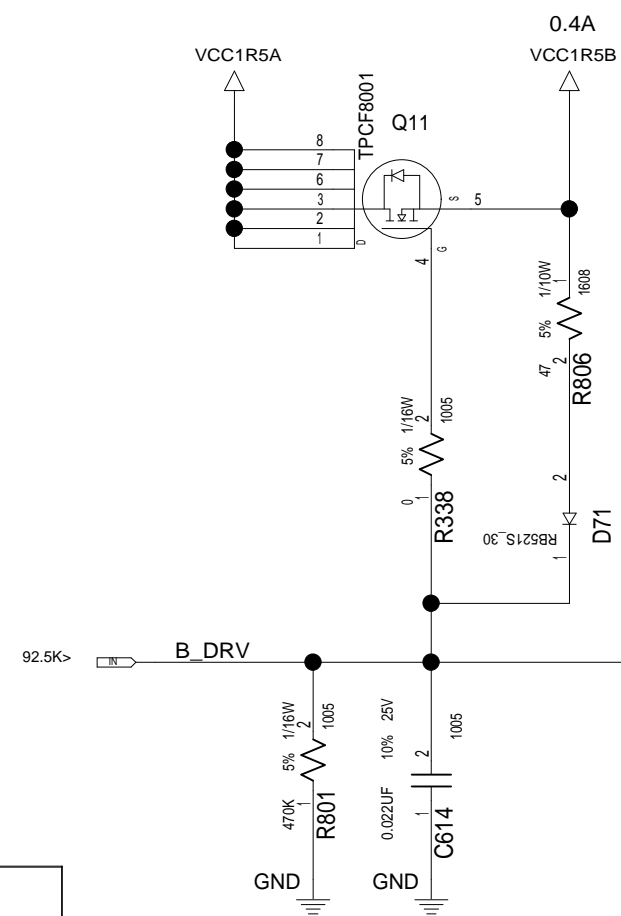
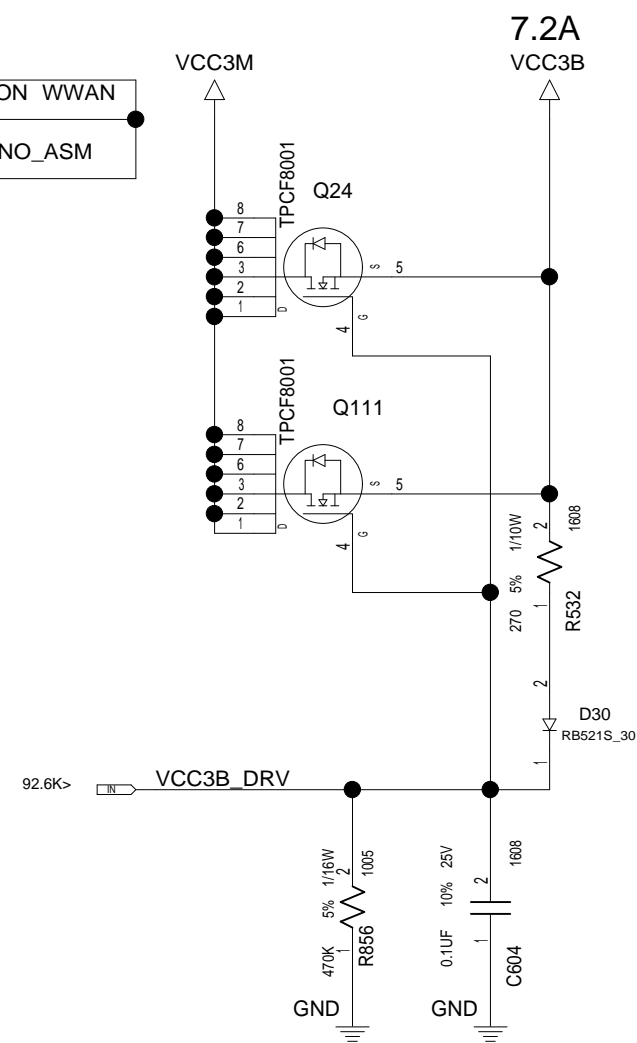

M		N		P		Q	
	DATE	EC NO.		PART NO. <div style="font-size: 2em; font-weight: bold;">44C4337</div>			
REL	04/01/08	L53249					
				DEVELOPMENT NO.		Q/M <div style="font-size: 1.5em;">96 / 101</div>	

DESIGNER	K.Y	04/01/08	PART NO. 44C4337	
CHECKED	Y.I	04/01/08		
APPROVED	H.K	04/01/08	TITLE COR-5 INT SVT	
CLASS	H.K	04/01/08	LOAD SW B	
THIS DOCUMENT IS THE PROPERTY OF LENOVO.ITS USE IS AUTHORIZED ONLY FOR RESPONDING TO A REQUEST FOR QUOTATION OR FOR THE PERFORMANCE OF WORK FOR LENOVO.ALL QUESTIONS MUST BE REFERRED TO THE LENOVO PURCHASING DEPARTMENT.				
			LENOVO CONFIDENTIAL	

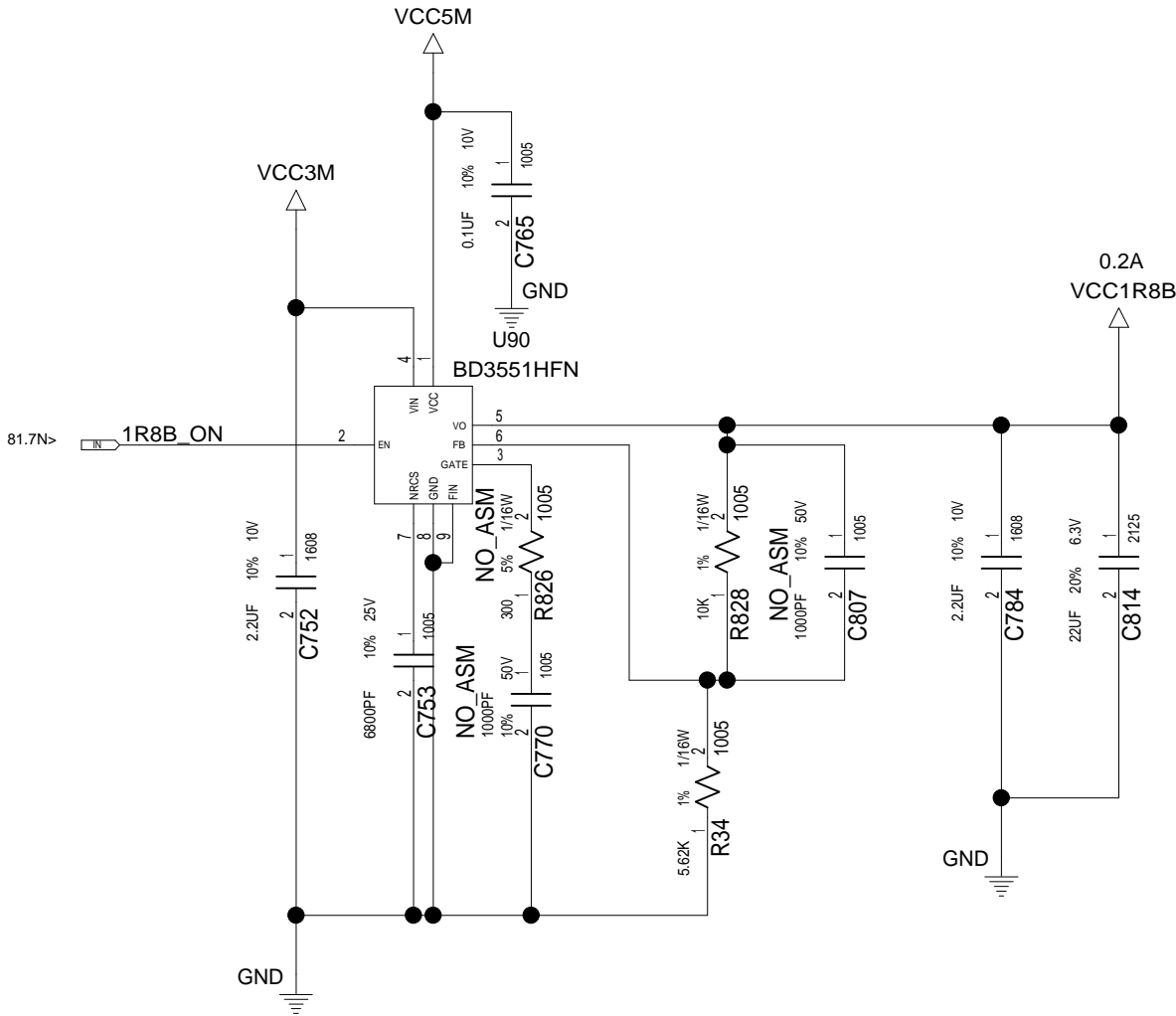

DESIGNER	K.Y	04/01/08	PART NO.	
CHECKED	Y.I	04/01/08	44C4337	
APPROVED	H.K	04/01/08	TITLE	COR-5 INT SVT
CLASS	H.K	04/01/08		DC/DC VCC1R8B
THIS DOCUMENT IS THE PROPERTY OF LENOVO.ITS USE IS AUTHORIZED ONLY FOR RESPONDING TO A REQUEST FOR QUOTATION OR FOR THE PERFORMANCE OF WORK FOR LENOVO.ALL QUESTIONS MUST BE REFERRED TO THE LENOVO PURCHASING DEPARTMENT.			LENOVO CONFIDENTIAL	

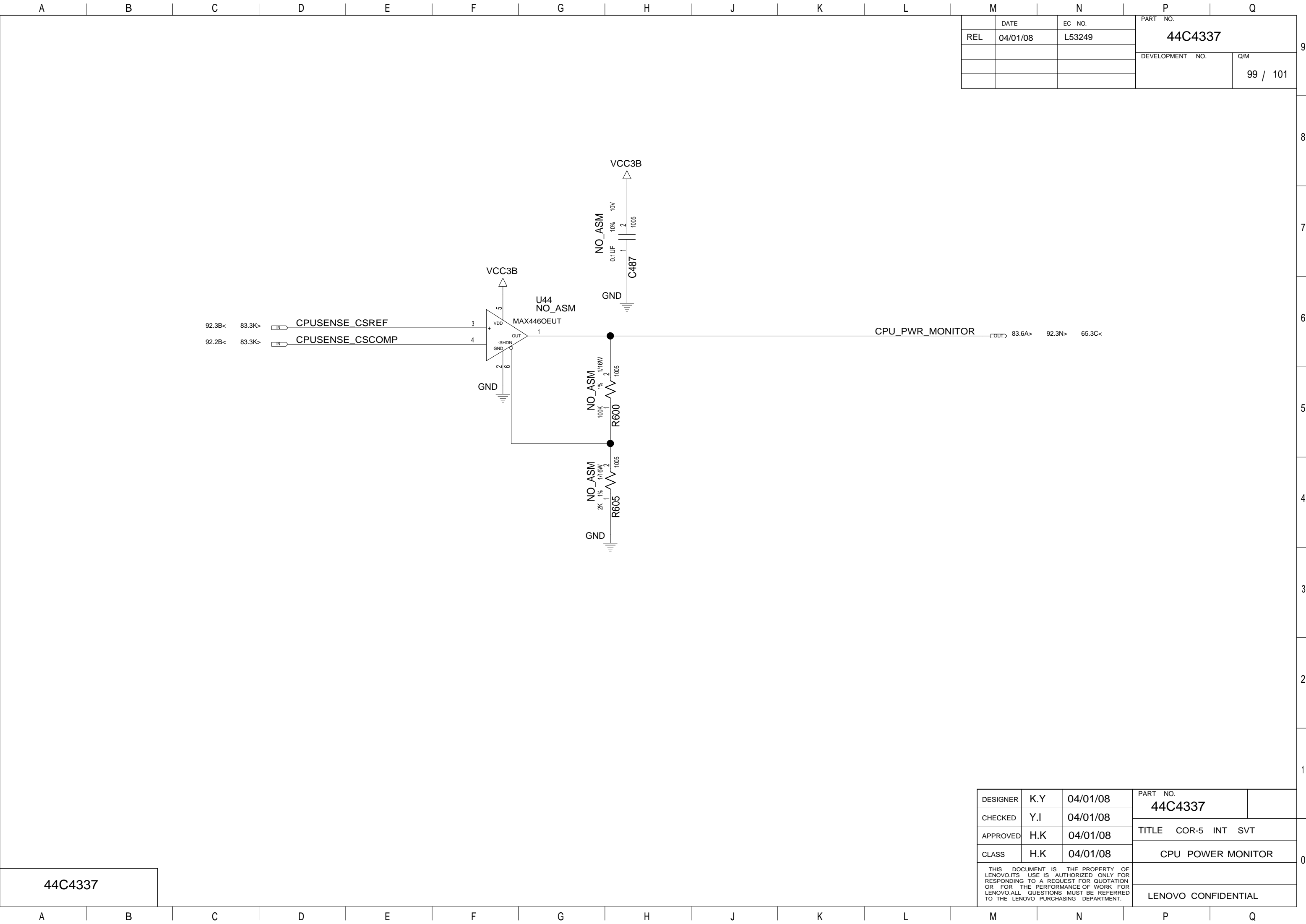

		PART NO.	
REL		44C4337	
DATE		L53249	
EC NO.		DEVELOPMENT NO.	
		Q/M	
		99 / 101	

44C4337

DESIGNER	K.Y	04/01/08	PART NO.	
CHECKED	Y.I	04/01/08	44C4337	
APPROVED	H.K	04/01/08	TITLE COR-5 INT SVT	
CLASS	H.K	04/01/08	CPU POWER MONITOR	
THIS DOCUMENT IS THE PROPERTY OF LENOVO.ITS USE IS AUTHORIZED ONLY FOR RESPONDING TO A REQUEST FOR QUOTATION OR FOR THE PERFORMANCE OF WORK FOR LENOVO.ALL QUESTIONS MUST BE REFERRED TO THE LENOVO PURCHASING DEPARTMENT.				
			LENOVO CONFIDENTIAL	

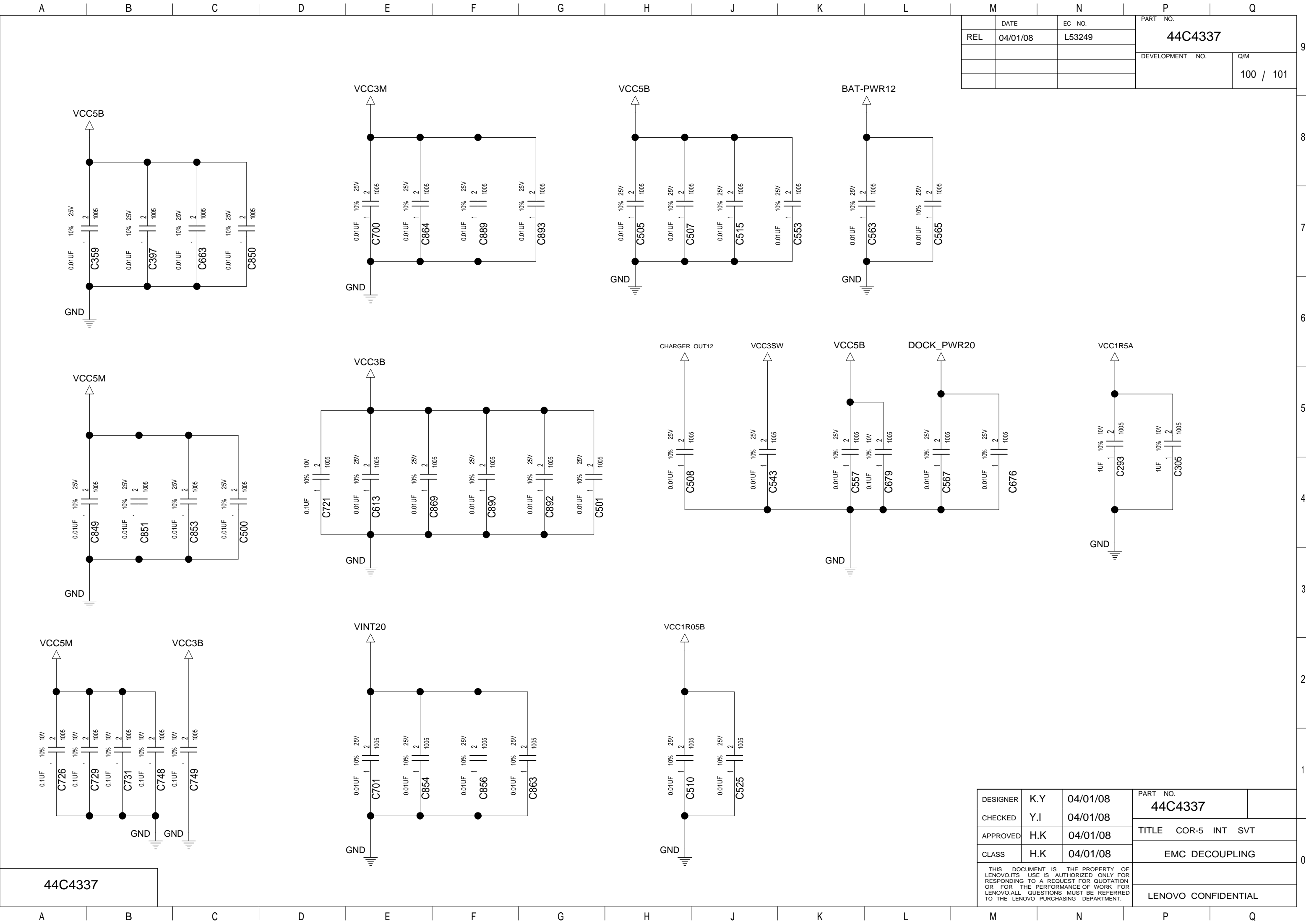

	DATE	EC NO.	PART NO. 44C4337	
REL	04/01/08	L53249		
			DEVELOPMENT NO.	Q/M
				100 / 101

DESIGNER	K.Y	04/01/08	PART NO.	
CHECKED	Y.I	04/01/08	44C4337	
APPROVED	H.K	04/01/08	TITLE COR-5 INT SVT	
CLASS	H.K	04/01/08	EMC DECOUPLING	
THIS DOCUMENT IS THE PROPERTY OF LENOVO.ITS USE IS AUTHORIZED ONLY FOR RESPONDING TO A REQUEST FOR QUOTATION OR FOR THE PERFORMANCE OF WORK FOR LENOVO.ALL QUESTIONS MUST BE REFERRED TO THE LENOVO PURCHASING DEPARTMENT.				
			LENOVO CONFIDENTIAL	

