

MALIBU-3 EXT SDV

- 1.TITLE PAGE
- 2.EC HISTORY
- 3.CPU(1/3)
- 4.CPU(2/3)
- 5.CPU(3/3)
- 6.ITP CONNECTOR
- 7.CANTIGA(1/8):HOST I/F
- 8.CANTIGA(2/8):DMI/CLK/CONTROL
- 9.CANTIGA(3/8):PEG/GRAPHICS
- 10.CANTIGA(4/8):DDR3 CHANNEL-A
- 11.CANTIGA(5/8):DDR3 CHANNEL-B
- 12.CANTIGA(6/8):POWER
- 13.CANTIGA(7/8):POWER/FILTER
- 14.CANTIGA(8/8):GND
- 15.DDR3 SO DIMM CHANNEL-A
- 16.DDR3 SO DIMM CHANNEL-B
- 17.DDR3 DECOUPLING
- 18.CLOCK GEN
- 19.M82XT-S(1/6):PEG I/F
- 20.M82XT-S(2/6):DIGITAL OUT I/F
- 21.M82XT-S(3/6):VRAM I/F
- 22.M82XT-S(4/6):GPIO
- 23.M82XT-S(5/6):POWER
- 24.M82XT-S(6/6):GND
- 25.BLANK
- 26.VRAM CHANNEL-A
- 27.BACK BIAS POWER
- 28.LVDS SWITCH
- 29.LCD CONNECTOR
- 30.RGB SWITCH
- 31.EXT CRT INTERFACE
- 32.BLANK
- 33.ICH9-M(1/6):SATA/HDA/GLAN/LPC
- 34.ICH9-M(2/6):DMI/PCIE/USB/SPI
- 35.ICH9-M(3/6):PCI/INTERRUPT
- 36.ICH9-M(4/6):GPIO/CLK/PM
- 37.ICH9-M(5/6):POWER
- 38.ICH9-M(6/6):GND
- 39.RTC BATTERY
- 40.SATA HDD CONN
- 41.SATA BAY I/F CONN
- 42.USB POWER/CONN
- 43.AUDIO CX20561
- 44.AUDIO MISC
- 45.AUDIO INT MIC
- 46.AUDIO HP&EXT MIC CONN
- 47.AUDIO EXT MIC AMP
- 48.AUDIO SPEAKER
- 49.AUDIO HDP AMP
- 50.AUDIO BEEP
- 51.CDC CONNECTOR

- 52.GBE BOAZMAN
- 53.GBE LAN SWITCH
- 54.GBE MAGNETICS
- 55.RJ11/RJ45 CONN CTOR
- 56.PCIE MINI CARD SLOT
- 57.PCIE HALF MINI CARD SLOT
- 58.CARD BUS CONTROLLER(1/2)
- 59.CARD BUS CONTROLLER(2/2)
- 60.CARD BUS SLOT
- 61.CARD BUS POWER CONTROL
- 62.BLANK
- 63.SPI FLASH
- 64.DOCKING CONNECTOR
- 65.H8S/2116B(1/2)
- 66.H8S/2116B(2/2)
- 67.KEYBOARD CONNECTOR
- 68.TOUCH PAD CONNECTOR
- 69.WIRELESS DISABLE SW
- 70.FAN CONNECTOR
- 71.G-SENSOR
- 72.MISC G/A(PMH7)
- 73.SUPER I/O
- 74.THERMAL SENSOR
- 75.EEPROM/SMBUS SW/TPM
- 76.DC-IN
- 77.BATTERY INPUT
- 78.BATTERY CHARGER
- 79.CHARGE SELECTOR
- 80.BATTERY MONITOR
- 81.POWER SEQUENCE
- 82.DC/DC VCC5M/VCC3M
- 83.DC/DC VCCCPUCORE
- 84.VCCCPUCORE DECOUPLING
- 85.DC/DC VCCGFXCORE
- 86.BLANK
- 87.BLANK
- 88.DC/DC VCC1R5A/VCC1R05AMT
- 89.DC/DC VCC0R75AMT
- 90.DC/DC VCC1R8VIDEO
- 91.CLPWRG
- 92.DC/DC RINKAN
- 93.LOAD SW AMT&LAN
- 94.LOAD SW VIDEO
- 95.LOAD SW AUX
- 96.LOAD SW B
- 97.DC/DC VCC1R8B
- 98.LOAD SW UBAY&WWAN
- 99.CPU POWER MONITOR
- 100.EMC DECOUPLING
- 101.PTH FOR SCREW HOLES

DATE		EC NO.	PART NO.	
REL			VER.1.42	
			DEVELOPMENT NO.	Q/M
			1 / 101	

MLB3D-1

VER.1.42

SEP/28/'07

VER.1.42

DESIGNER	Y.Y	09/28/07	PART NO.	
CHECKED	Y.I	09/28/07	VER.1.42	
APPROVED	H.K	09/28/07	TITLE MLB-3 EXT SDV	
CLASS	H.K	09/28/07	TITLE PAGE	
THIS DOCUMENT IS THE PROPERTY OF LENOVO.ITS USE IS AUTHORIZED ONLY FOR RESPONDING TO A REQUEST FOR QUOTATION OR FOR THE PERFORMANCE OF WORK FOR LENOVO.ALL QUESTIONS MUST BE REFERRED TO THE LENOVO PURCHASING DEPARTMENT.			LENOVO CONFIDENTIAL	

EC HISTORY

MALIBU-3 EXT PRE-DV
BASE LOGIC MALIBU-1 EXT VER.3.11
CORONADO-5 PRE-DV EXT VER.0.31

VER.0.00 APPLY MLB3_PDV_EC001
VER.0.01 APPLY MLB3_PDV_EC002-014
VER.0.02 APPLY MLB3_PDV_EC015-022
VER.0.03 APPLY MLB3_PDV_EC023-026
VER.0.04 APPLY MLB3_PDV_EC027-030
VER.0.05 APPLY MLB3_PDV_EC031-036
VER.0.06 APPLY MLB3_PDV_EC037-046
VER.0.07 APPLY MLB3_PDV_EC047-054
VER.0.08 APPLY MLB3_PDV_EC055-063
VER.0.09 APPLY MLB3_PDV_EC064-065
VER.0.10 APPLY MLB3_PDV_EC066-069
VER.0.11 APPLY MLB3_PDV_EC070-078
VER.0.12 APPLY MLB3_PDV_EC079-086
VER.0.13 APPLY MLB3_PDV_EC087-091
VER.0.14 APPLY MLB3_PDV_EC092-096
VER.0.15 APPLY MLB3_PDV_EC097-103
VER.0.16 APPLY MLB3_PDV_EC104-111
VER.0.17 APPLY MLB3_PDV_EC112-122
VER.0.18 APPLY MLB3_PDV_EC123-133
VER.0.19 APPLY MLB3_PDV_EC134-143
VER.0.20 APPLY MLB3_PDV_EC144-161
VER.0.21 APPLY MLB3_PDV_EC162-174
VER.0.22 APPLY MLB3_PDV_EC175-180
VER.0.23 APPLY MLB3_PDV_EC181-182
VER.0.24 APPLY MLB3_PDV_EC183
VER.0.25 APPLY MLB3_PDV_EC184-185
VER.0.26 APPLY MLB3_PDV_EC186-190
VER.0.27 APPLY MLB3_PDV_EC191-194
VER.0.28 APPLY MLB3_PDV_EC 197
VER.0.29 APPLY MLB3_PDV_EC195,198,199

VER.1.00 APPLY MLB3_PDV_EC200,201
VER.1.01 APPLY MLB3_PDV_EC202-205
VER.1.02 APPLY MLB3_PDV_EC206-211
VER.1.03 APPLY MLB3_PDV_EC212-228
VER.1.04 APPLY MLB3_PDV_EC229-234
VER.1.05 APPLY MLB3_PDV_EC235-244
VER.1.06 APPLY MLB3_PDV_EC245-262
VER.1.07 APPLY MLB3_PDV_EC263-267
VER.1.08 APPLY MLB3_PDV_EC268-275

VER.1.09 APPLY MLB3_PDV_EC276-277
VER.1.10 APPLY MLB3_PDV_EC278-285
VER.1.11 APPLY MLB3_PDV_EC286-292
VER.1.12 APPLY MLB3_PDV_EC293-297
VER.1.13 APPLY MLB3_PDV_EC298-300
VER.1.14 APPLY MLB3_PDV_EC301-304
VER.1.15 APPLY MLB3_PDV_EC305,306
VER.1.16 APPLY MLB3_PDV_EC308-313
VER.1.17 APPLY MLB3_PDV_EC314-317
VER.1.18 APPLY MLB3_PDV_EC318-320
VER.1.19 APPLY MLB3_PDV_EC321-325
VER.1.20 APPLY MLB3_PDV_EC326,327
VER.1.21 APPLY MLB3_PDV_EC328,329
VER.1.22 APPLY MLB3_PDV_EC330
VER.1.23 APPLY MLB3_PDV_EC331-333
VER.1.24 APPLY MLB3_PDV_EC334
VER.1.25 APPLY MLB3_PDV_EC335-340
VER.1.26 APPLY MLB3_PDV_EC341-343
VER.1.27 APPLY MLB3_PDV_EC345,346
VER.1.28 APPLY MLB3_PDV_EC347
VER.1.29 APPLY MLB3_PDV_EC348-350
VER.1.30 APPLY MLB3_PDV_EC351-354
VER.1.31 APPLY MLB3_PDV_EC355,356
VER.1.32 APPLY MLB3_PDV_EC357,358
VER.1.33 APPLY MLB3_PDV_EC359,360
VER.1.34 APPLY MLB3_PDV_EC361-366
VER.1.35 APPLY MLB3_PDV_EC367
VER.1.36 APPLY MLB3_PDV_EC368
VER.1.37 APPLY MLB3_PDV_EC369,370
VER.1.38 APPLY MLB3_PDV_EC371
VER.1.39 APPLY MLB3_PDV_EC372
VER.1.40 APPLY MLB3_PDV_EC374
VER.1.41 APPLY MLB3_PDV_EC375
VER.1.42 APPLY MLB3_PDV_EC376

DATE		EC NO.	PART NO.	
REL			VER.1.42	
			DEVELOPMENT NO.	Q/M
				2 / 101

DESIGNER	Y.Y	09/28/07	PART NO.	
CHECKED	Y.I	09/28/07	VER.1.42	
APPROVED	H.K	09/28/07	TITLE MLB-3 EXT SDV	
CLASS	H.K	09/28/07	EC HISTORY	
THIS DOCUMENT IS THE PROPERTY OF LENOVO.ITS USE IS AUTHORIZED ONLY FOR RESPONDING TO A REQUEST FOR QUOTATION OR FOR THE PERFORMANCE OF WORK FOR LENOVO.ALL QUESTIONS MUST BE REFERRED TO THE LENOVO PURCHASING DEPARTMENT.			LENOVO CONFIDENTIAL	

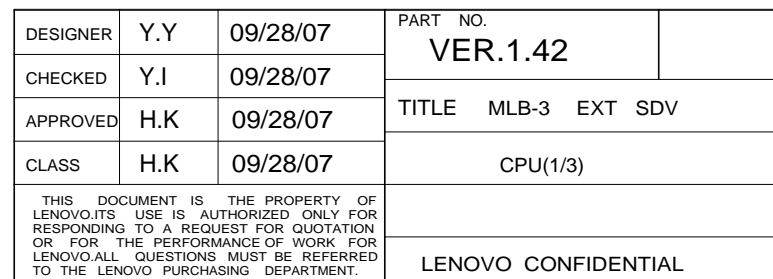

M		N		P		Q	
REL		DATE	EC NO.	PART NO. VER.1.42			
				DEVELOPMENT NO.		Q/M	
						4 / 101	

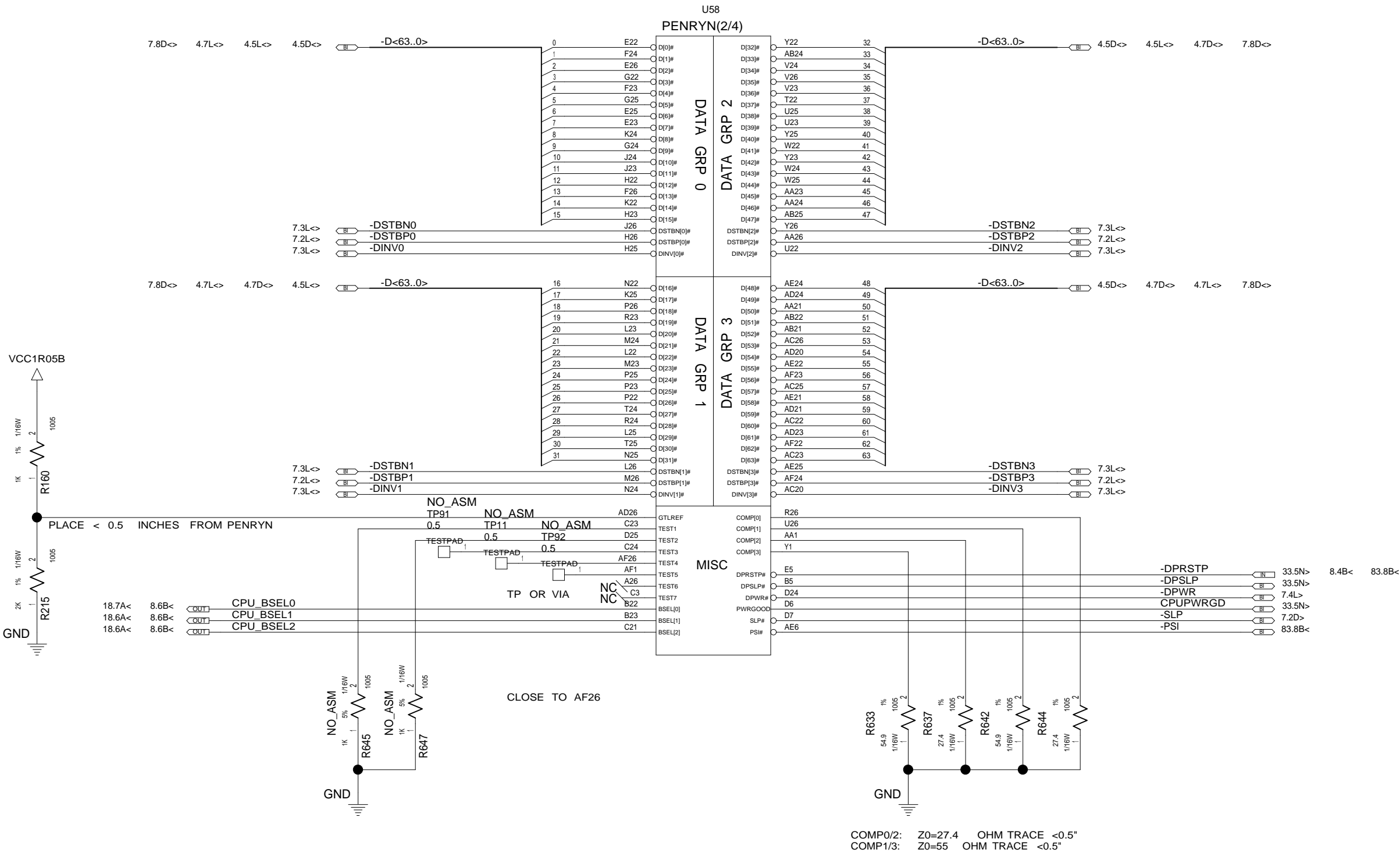

DESIGNER	Y.Y	09/28/07	PART NO.	
CHECKED	Y.I	09/28/07	VER.1.42	
APPROVED	H.K	09/28/07	TITLE MLB-3 EXT SDV	
CLASS	H.K	09/28/07	CPU(2/3)	
THIS DOCUMENT IS THE PROPERTY OF LENOVO.ITS USE IS AUTHORIZED ONLY FOR RESPONDING TO A REQUEST FOR QUOTATION OR FOR THE PERFORMANCE OF WORK FOR LENOVO.ALL QUESTIONS MUST BE REFERRED TO THE LENOVO PURCHASING DEPARTMENT.			LENOVO CONFIDENTIAL	

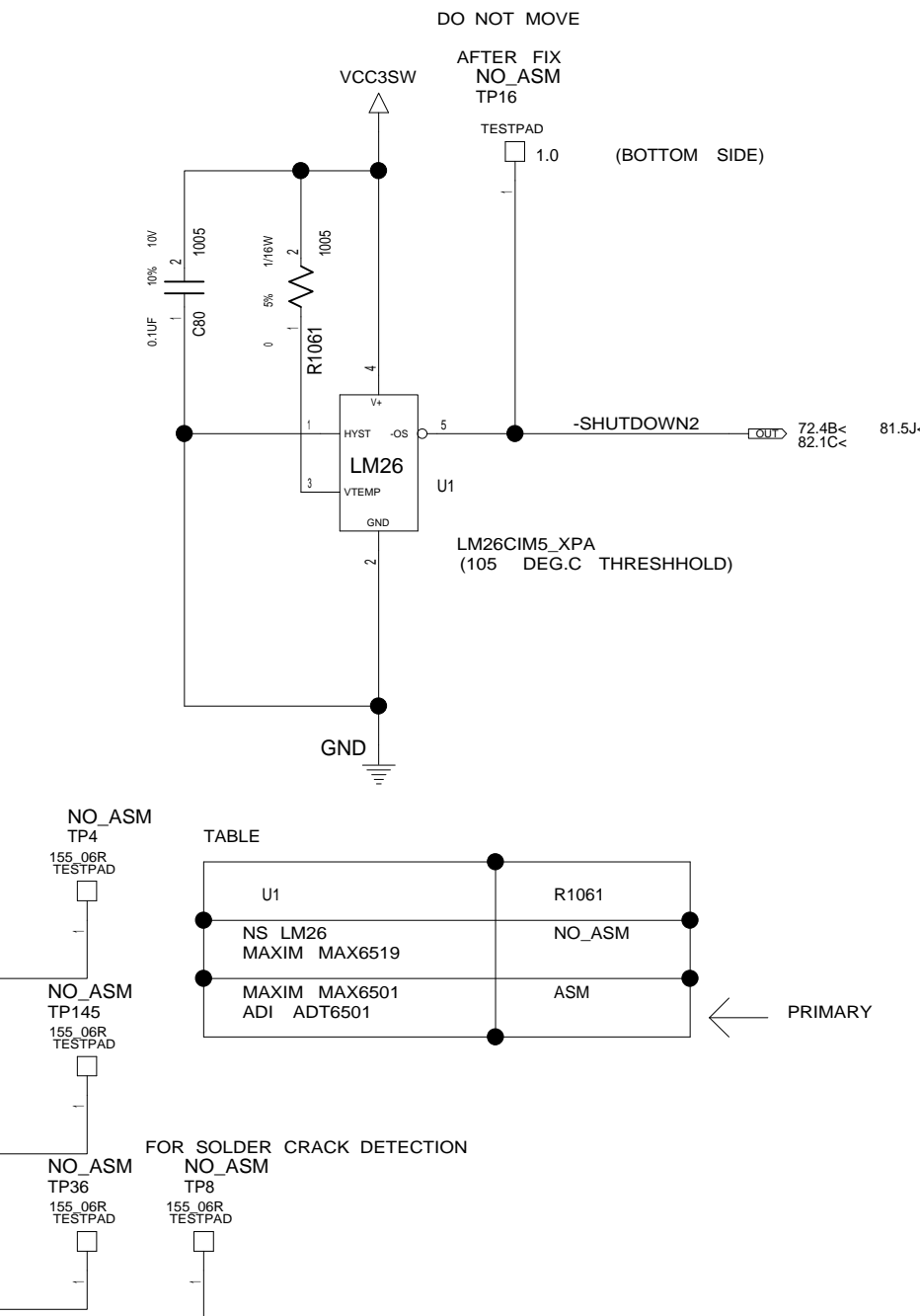
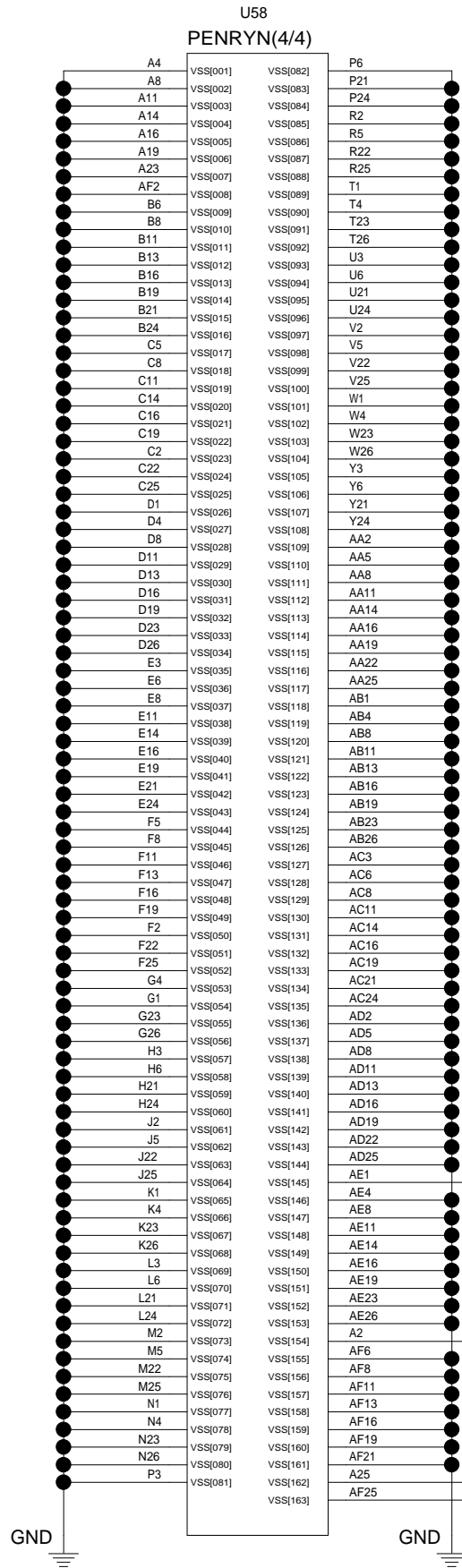

	DATE	EC NO.	PART NO.	
REL			VER.1.42	
			DEVELOPMENT NO.	Q/M
				6 / 101

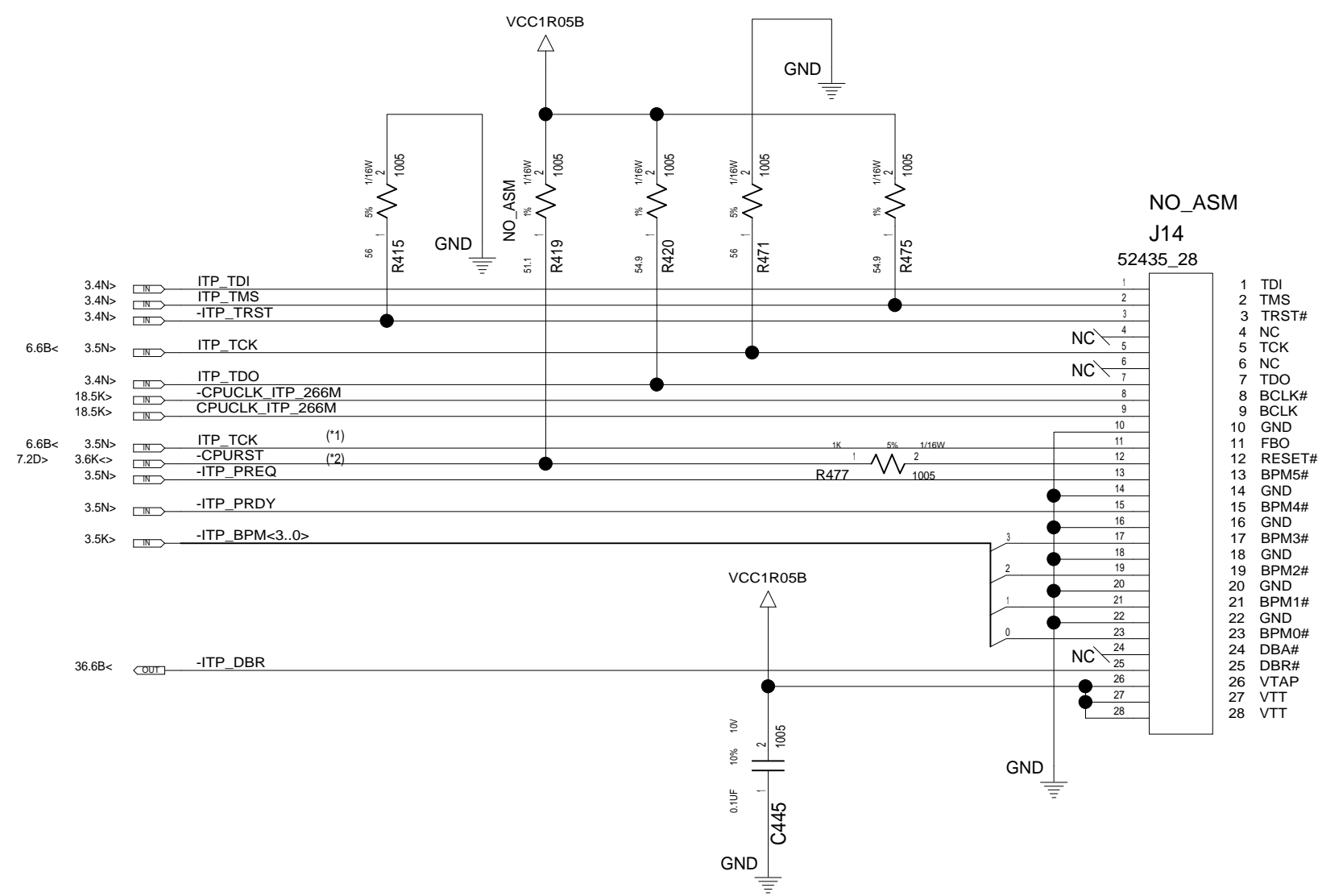

- J14
52435_28
- 1 TDI
 - 2 TMS
 - 3 TRST#
 - 4 NC
 - 5 TCK
 - 6 NC
 - 7 TDO
 - 8 BCLK#
 - 9 BCLK
 - 10 GND
 - 11 FBO
 - 12 RESET#
 - 13 BPM5#
 - 14 GND
 - 15 BPM4#
 - 16 GND
 - 17 BPM3#
 - 18 GND
 - 19 BPM2#
 - 20 GND
 - 21 BPM1#
 - 22 GND
 - 23 BPM0#
 - 24 DBA#
 - 25 DBR#
 - 26 VTAP
 - 27 VTT
 - 28 VTT

TABLE

REF	DES	FOR ITP700FLEX	FOR ITP-XDP
J14	NO_ASM ---> ASM		NO_ASM ---> ASM
C445	ASM(NO CHANGE)		ASM(NO CHANGE)
R717	ASM ---> 150 5% ASM		ASM(NO CHANGE)
R477	ASM ---> 22.6 1% ASM		ASM(NO CHANGE)
R415	ASM(NO CHANGE)		ASM(NO CHANGE)
R419	NO_ASM ---> ASM		NO_ASM(NO CHANGE)
R420	ASM(NO CHANGE)		ASM(NO CHANGE)
R471	ASM ---> 27.4 1% ASM		ASM(NO CHANGE)
R475	ASM ---> 39.2 1% ASM		ASM(NO CHANGE)

NOTES : C445 AND R477 "ASM" BEFORE SIT. "NO_ASM" FROM SIT.

(*1) TCK SIGNAL IS BRANCHED AT PENRYN PIN

(*2) -CPURST SIGNAL IS BRANCHED AT CANTIGA PIN

DESIGNER	Y.Y	09/28/07	PART NO.	
CHECKED	Y.I	09/28/07	VER.1.42	
APPROVED	H.K	09/28/07	TITLE MLB-3 EXT SDV	
CLASS	H.K	09/28/07	ITP CONNECTOR	
THIS DOCUMENT IS THE PROPERTY OF LENOVO.ITS USE IS AUTHORIZED ONLY FOR RESPONDING TO A REQUEST FOR QUOTATION OR FOR THE PERFORMANCE OF WORK FOR LENOVO.ALL QUESTIONS MUST BE REFERRED TO THE LENOVO PURCHASING DEPARTMENT.			LENOVO CONFIDENTIAL	

REL	DATE	EC NO.	PART NO.	
			VER.1.42	
			DEVELOPMENT NO.	Q/M
				7 / 101

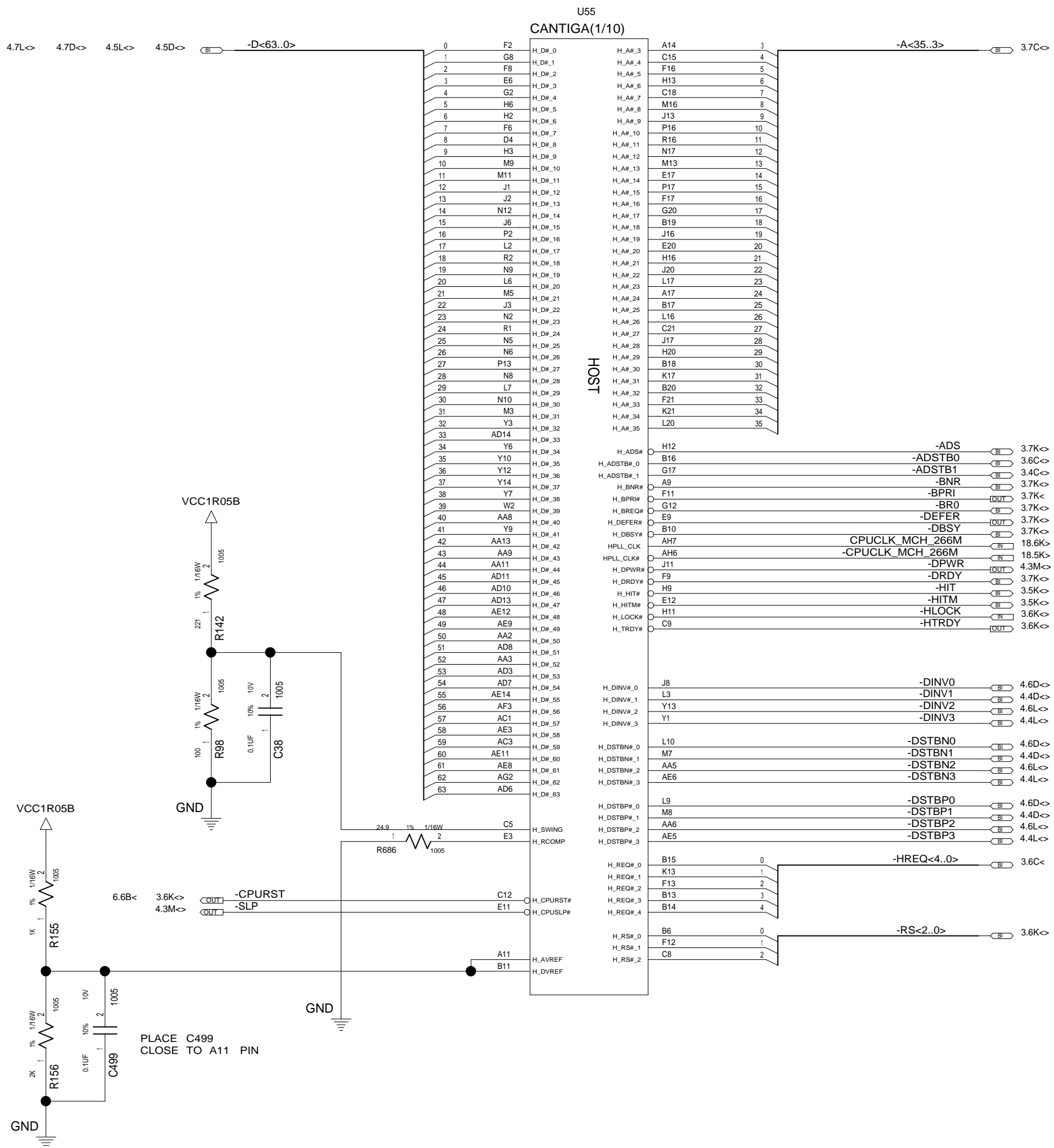

VER.1.42

DESIGNER	Y.Y	09/28/07	PART NO.	
CHECKED	Y.I	09/28/07	VER.1.42	
APPROVED	H.K	09/28/07	TITLE MLB-3 EXT SDV	
CLASS	H.K	09/28/07	CANTIGA(1/8):HOST I/F	
THIS DOCUMENT IS THE PROPERTY OF LENOVO.ITS USE IS AUTHORIZED ONLY FOR RESPONDING TO A REQUEST FOR QUOTATION OR FOR THE PERFORMANCE OF WORK FOR LENOVO.ALL QUESTIONS MUST BE REFERRED TO THE LENOVO PURCHASING DEPARTMENT.			LENOVO CONFIDENTIAL	

DATE		EC NO.		PART NO.	
REL				VER.1.42	
				DEVELOPMENT NO.	Q/M
					9 / 101

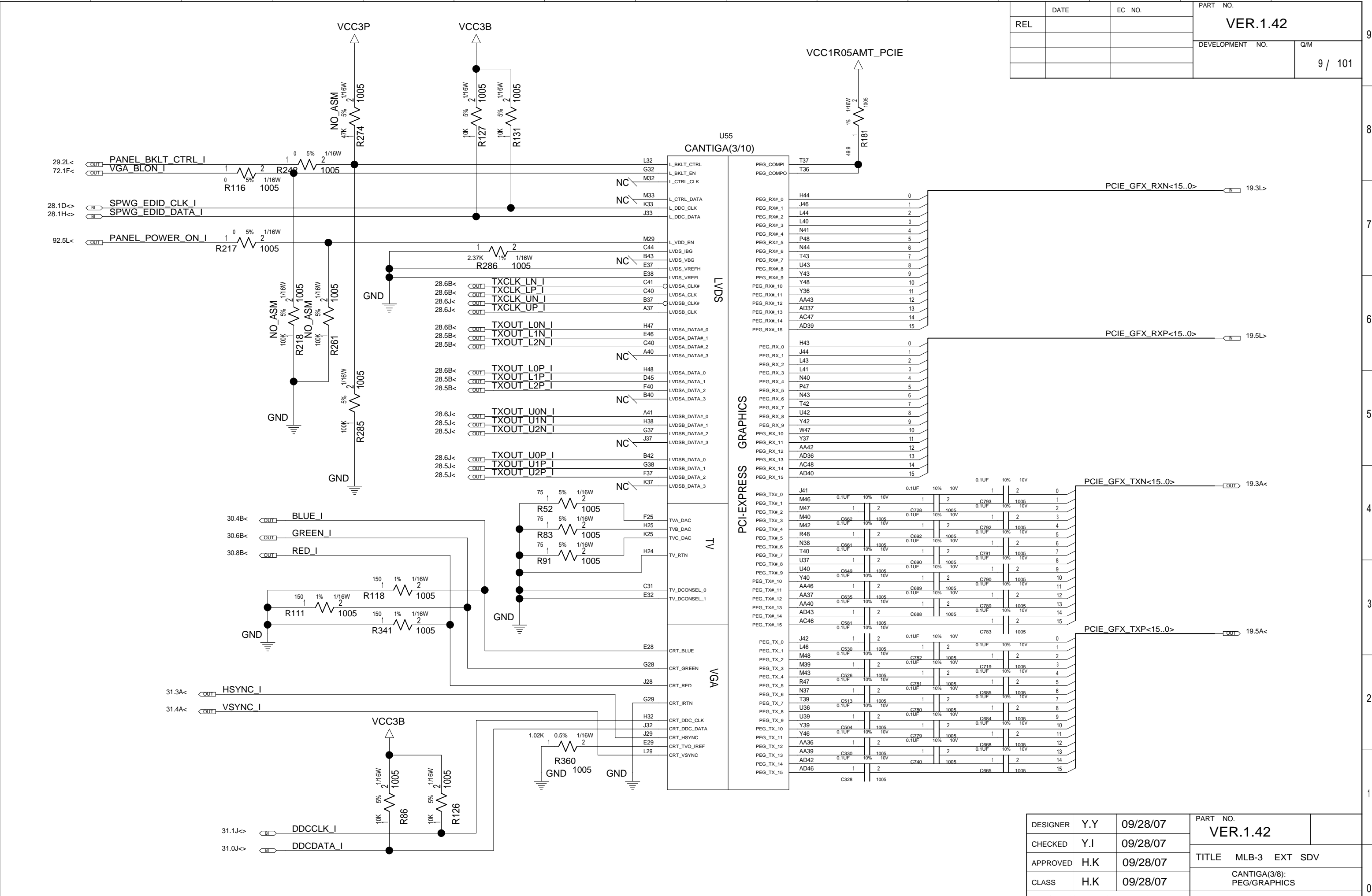

VER.1.42

DESIGNER	Y.Y	09/28/07	PART NO.	
CHECKED	Y.I	09/28/07	VER.1.42	
APPROVED	H.K	09/28/07	TITLE MLB-3 EXT SDV	
CLASS	H.K	09/28/07	CANTIGA(3/8): PEG/GRAPHICS	
THIS DOCUMENT IS THE PROPERTY OF LENOVO.ITS USE IS AUTHORIZED ONLY FOR RESPONDING TO A REQUEST FOR QUOTATION OR FOR THE PERFORMANCE OF WORK FOR LENOVO.ALL QUESTIONS MUST BE REFERRED TO THE LENOVO PURCHASING DEPARTMENT.			LENOVO CONFIDENTIAL	

PART NO.

VER.1.42

DEVELOPMENT NO.

Q/M

10 / 101

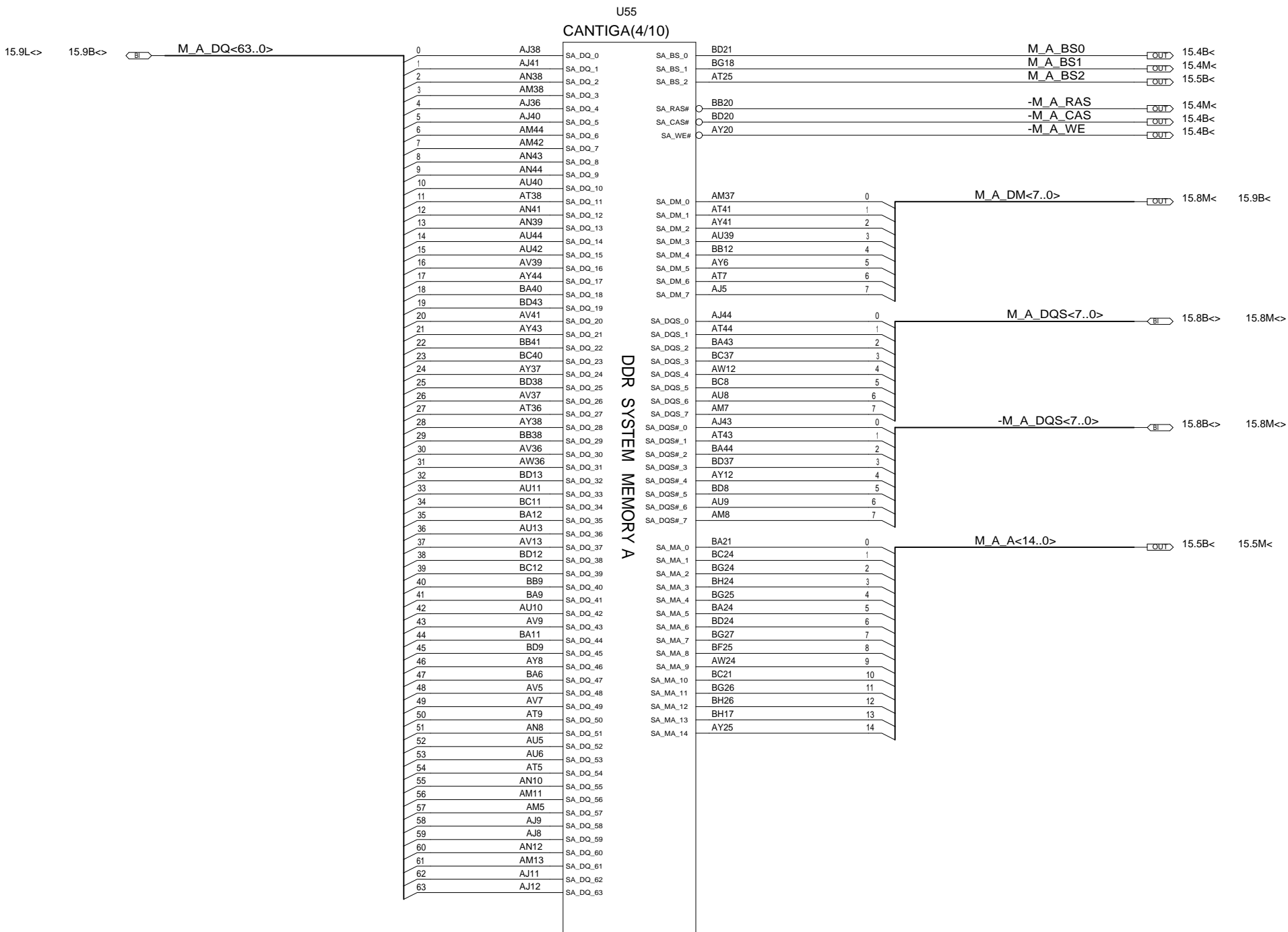

VER.1.42

DESIGNER	Y.Y	09/28/07	PART NO.	
CHECKED	Y.I	09/28/07	VER.1.42	
APPROVED	H.K	09/28/07	TITLE	MLB-3 EXT SDV
CLASS	H.K	09/28/07	CANTIGA(4/8): DDR3 CHANNEL-A	
THIS DOCUMENT IS THE PROPERTY OF LENOVO.ITS USE IS AUTHORIZED ONLY FOR RESPONDING TO A REQUEST FOR QUOTATION OR FOR THE PERFORMANCE OF WORK FOR LENOVO.ALL QUESTIONS MUST BE REFERRED TO THE LENOVO PURCHASING DEPARTMENT.			LENOVO CONFIDENTIAL	

PART NO.

VER.1.42

DEVELOPMENT NO.

Q/M

11 / 101

U55
CANTIGA(5/10)

16.9L<> 16.9B<> M_B_DQ<63..0>

0	AK47	SB_DQ_0
1	AH46	SB_DQ_1
2	AP47	SB_DQ_2
3	AP46	SB_DQ_3
4	AJ46	SB_DQ_4
5	AJ48	SB_DQ_5
6	AM48	SB_DQ_6
7	AP48	SB_DQ_7
8	AU47	SB_DQ_8
9	AU46	SB_DQ_9
10	BA48	SB_DQ_10
11	AY48	SB_DQ_11
12	AT47	SB_DQ_12
13	AR47	SB_DQ_13
14	BA47	SB_DQ_14
15	BC47	SB_DQ_15
16	BC46	SB_DQ_16
17	BC44	SB_DQ_17
18	BG43	SB_DQ_18
19	BF43	SB_DQ_19
20	BE45	SB_DQ_20
21	BC41	SB_DQ_21
22	BF40	SB_DQ_22
23	BF41	SB_DQ_23
24	BG38	SB_DQ_24
25	BF38	SB_DQ_25
26	BH35	SB_DQ_26
27	BG35	SB_DQ_27
28	BH40	SB_DQ_28
29	BG39	SB_DQ_29
30	BG34	SB_DQ_30
31	BH34	SB_DQ_31
32	BH14	SB_DQ_32
33	BG12	SB_DQ_33
34	BH11	SB_DQ_34
35	BG8	SB_DQ_35
36	BH12	SB_DQ_36
37	BF11	SB_DQ_37
38	BF8	SB_DQ_38
39	BG7	SB_DQ_39
40	BC5	SB_DQ_40
41	BC6	SB_DQ_41
42	AY3	SB_DQ_42
43	AY1	SB_DQ_43
44	BF6	SB_DQ_44
45	BF5	SB_DQ_45
46	BA1	SB_DQ_46
47	BD3	SB_DQ_47
48	AV2	SB_DQ_48
49	AU3	SB_DQ_49
50	AR3	SB_DQ_50
51	AN2	SB_DQ_51
52	AY2	SB_DQ_52
53	AV1	SB_DQ_53
54	AP3	SB_DQ_54
55	AR1	SB_DQ_55
56	AL1	SB_DQ_56
57	AL2	SB_DQ_57
58	AJ1	SB_DQ_58
59	AH1	SB_DQ_59
60	AM2	SB_DQ_60
61	AM3	SB_DQ_61
62	AH3	SB_DQ_62
63	AJ3	SB_DQ_63

DDR SYSTEM MEMORY B

BC16	M_B_BS0	OUT	16.4B<	
BB17	M_B_BS1	OUT	16.4M<	
BB33	M_B_BS2	OUT	16.5B<	
AU17	-M_B_RAS	OUT	16.4M<	
BG16	-M_B_CAS	OUT	16.4B<	
BF14	-M_B_WE	OUT	16.4B<	
AM47	0	M_B_DM<7..0>	OUT	16.8M< 16.9B<
AY47	1			
BD40	2			
BF35	3			
BG11	4			
BA3	5			
AP1	6			
AK2	7			
AL47	0	M_B_DQS<7..0>	B	16.8B<> 16.8M<>
AV48	1			
BG41	2			
BG37	3			
BH9	4			
BB2	5			
AU1	6			
AN6	7			
AL46	0	-M_B_DQS<7..0>	B	16.8B<> 16.8M<>
AV47	1			
BH41	2			
BH37	3			
BG9	4			
BC2	5			
AT2	6			
AN5	7			
AV17	0	M_B_A<14..0>	OUT	16.5B< 16.5M<
BA25	1			
BC25	2			
AU25	3			
AW25	4			
BB28	5			
AU28	6			
AW28	7			
AT33	8			
BD33	9			
BB16	10			
AW33	11			
AY33	12			
BH15	13			
AU33	14			

VER.1.42

DESIGNER	Y.Y	09/28/07	PART NO.	VER.1.42
CHECKED	Y.I	09/28/07	TITLE	MLB-3 EXT SDV
APPROVED	H.K	09/28/07	CANTIGA(5/8):	DDR3 CHANNEL-B
CLASS	H.K	09/28/07	THIS DOCUMENT IS THE PROPERTY OF LENOVO.ITS USE IS AUTHORIZED ONLY FOR RESPONDING TO A REQUEST FOR QUOTATION OR FOR THE PERFORMANCE OF WORK FOR LENOVO.ALL QUESTIONS MUST BE REFERRED TO THE LENOVO PURCHASING DEPARTMENT.	LENOVO CONFIDENTIAL

D

E

F

G

H

J

K

L

M

N

P

Q

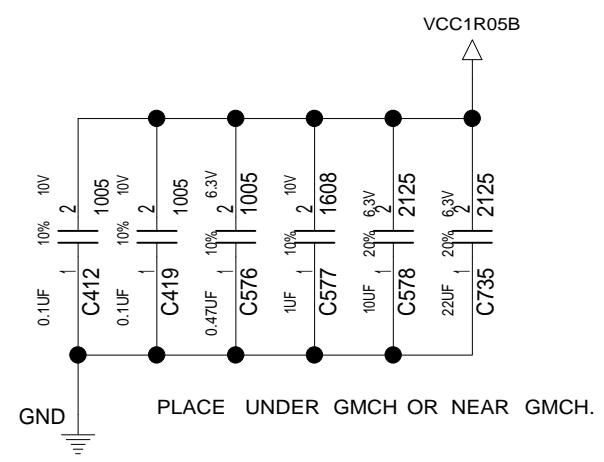
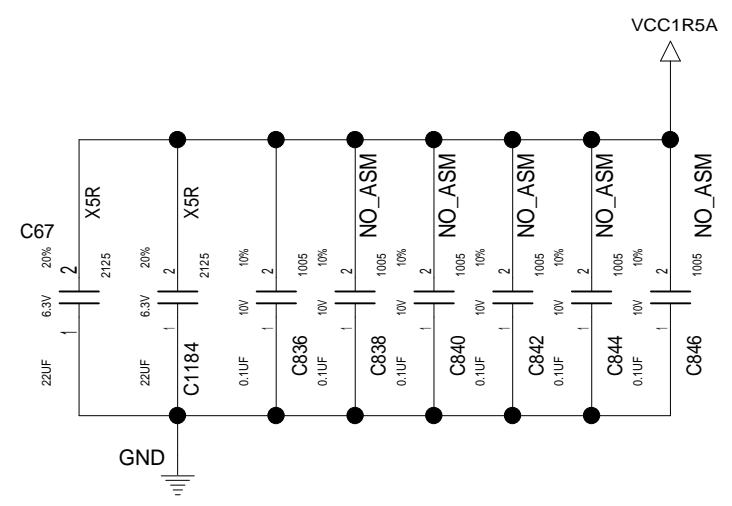
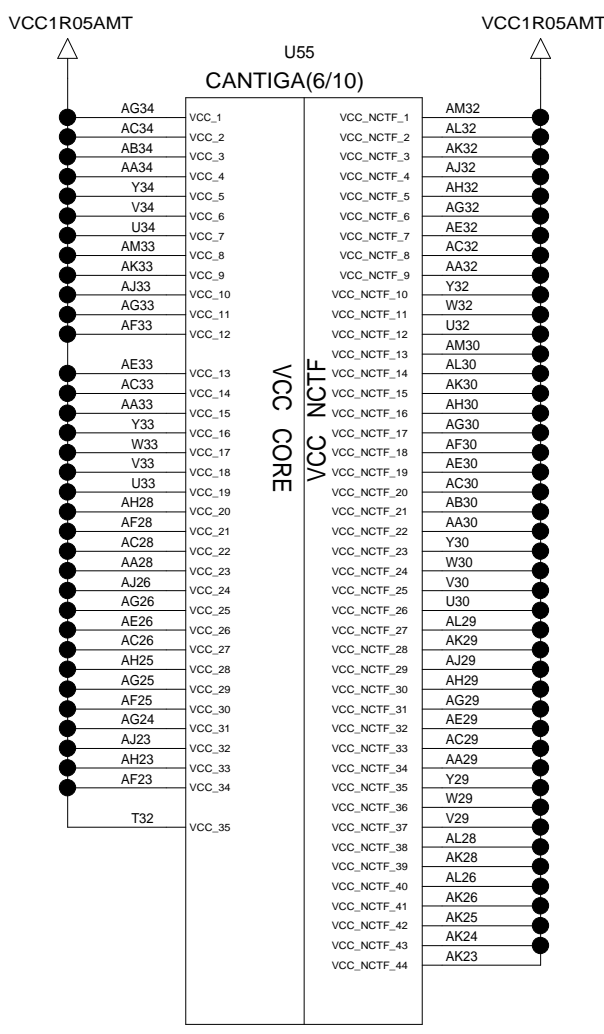
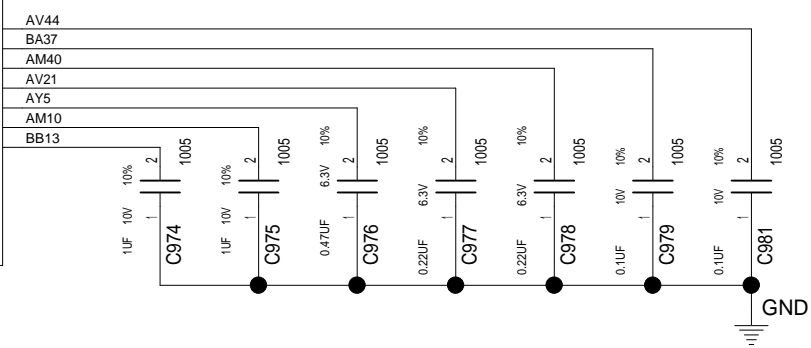
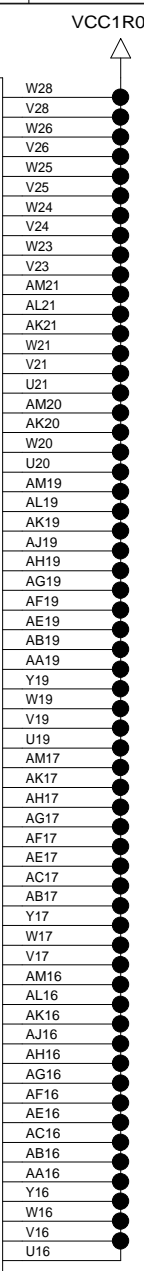
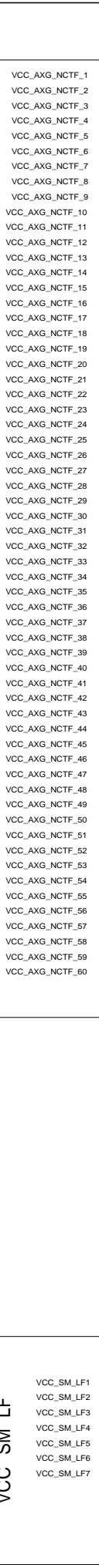
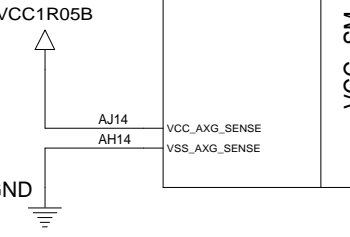
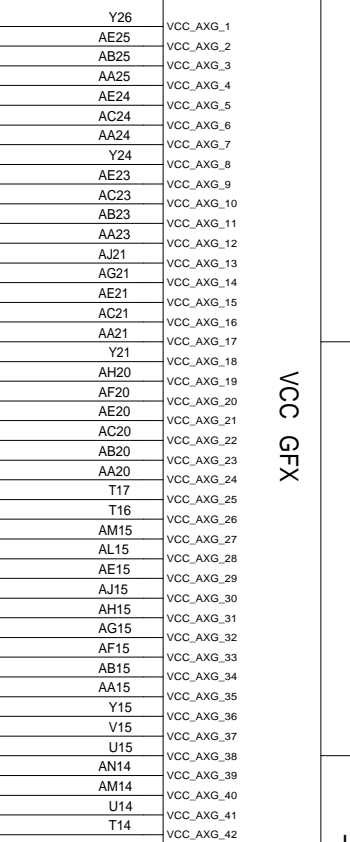
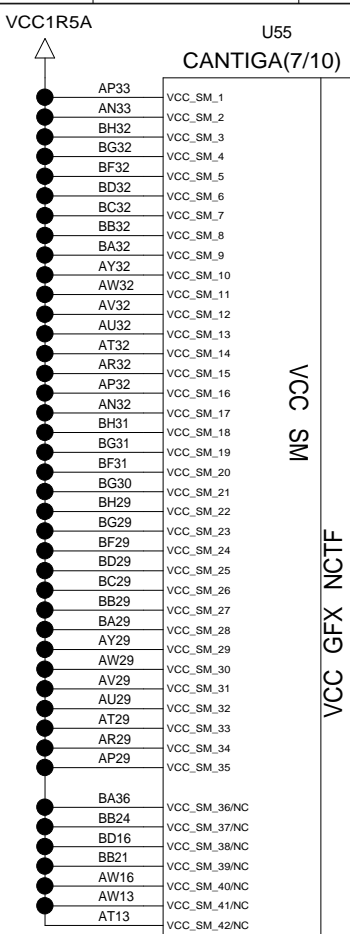
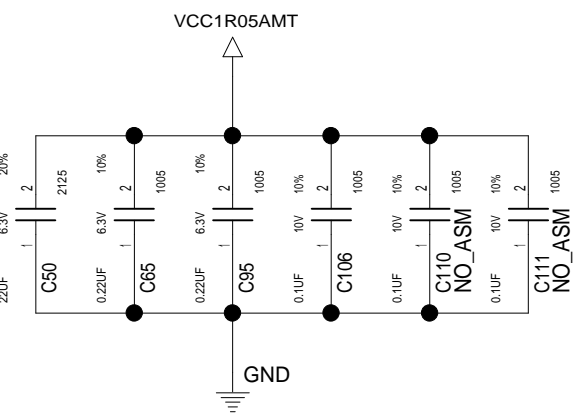
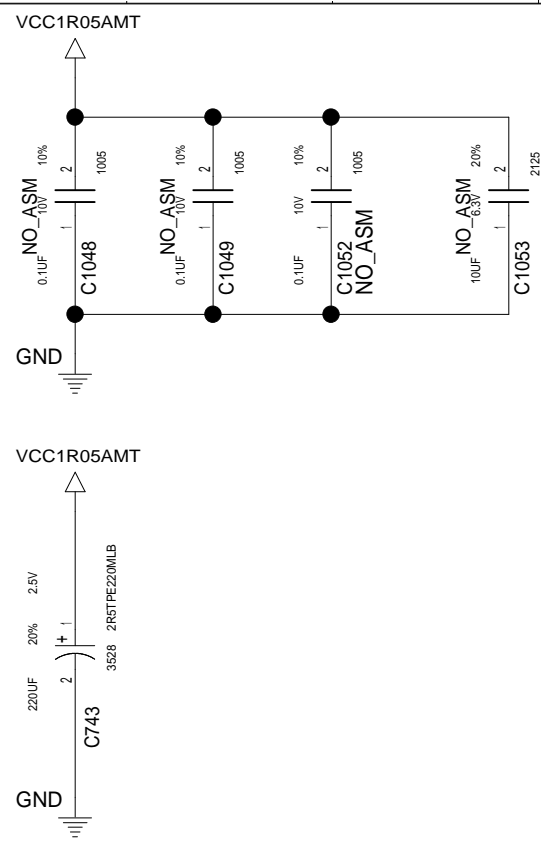

VER.1.42

DESIGNER	Y.Y	09/28/07	PART NO.	VER.1.42
CHECKED	Y.I	09/28/07	TITLE	MLB-3 EXT SDV
APPROVED	H.K	09/28/07	CANTIGA(6/8):POWER	
CLASS	H.K	09/28/07	LENOVO CONFIDENTIAL	

THIS DOCUMENT IS THE PROPERTY OF LENOVO.ITS USE IS AUTHORIZED ONLY FOR RESPONDING TO A REQUEST FOR QUOTATION OR FOR THE PERFORMANCE OF WORK FOR LENOVO.ALL QUESTIONS MUST BE REFERRED TO THE LENOVO PURCHASING DEPARTMENT.

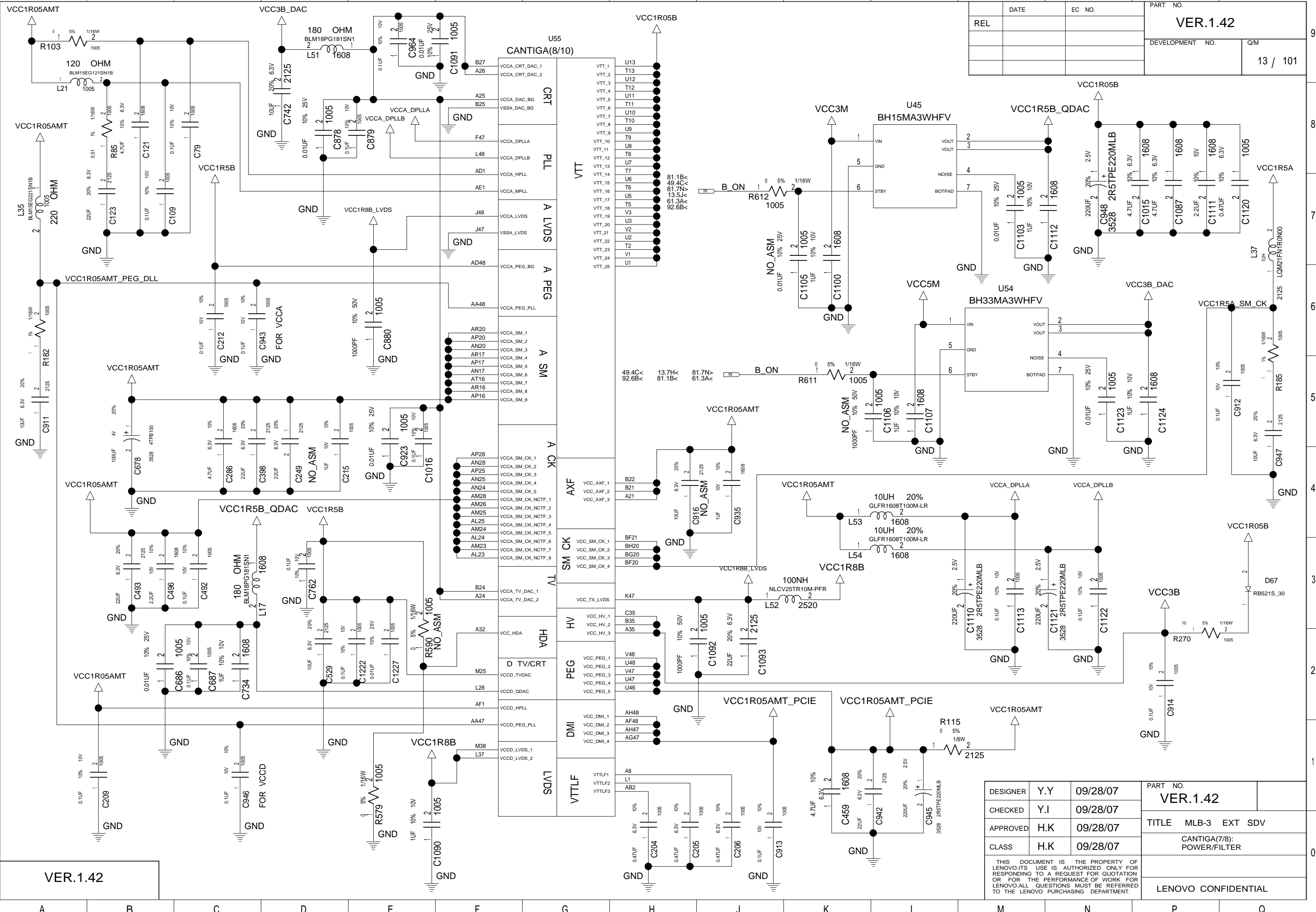

REL	DATE	EC NO.	PART NO.
			VER.1.42
			DEVELOPMENT NO.
			Q/M
			13 / 101

DESIGNER	Y.Y	09/28/07	PART NO.
CHECKED	Y.I	09/28/07	VER.1.42
APPROVED	H.K	09/28/07	TITLE
CLASS	H.K	09/28/07	MLB-3 EXT SDV
THIS DOCUMENT IS THE PROPERTY OF LENOVO. ITS USE IS AUTHORIZED ONLY FOR RESPONDING TO A REQUEST FOR QUOTATION OR FOR THE PERFORMANCE OF WORK FOR LENOVO. ALL QUESTIONS MUST BE REFERRED TO THE LENOVO PURCHASING DEPARTMENT.			CANTIGA(7/8): POWER/FILTER
			LENOVO CONFIDENTIAL

U55 CANTIGA(9/10)

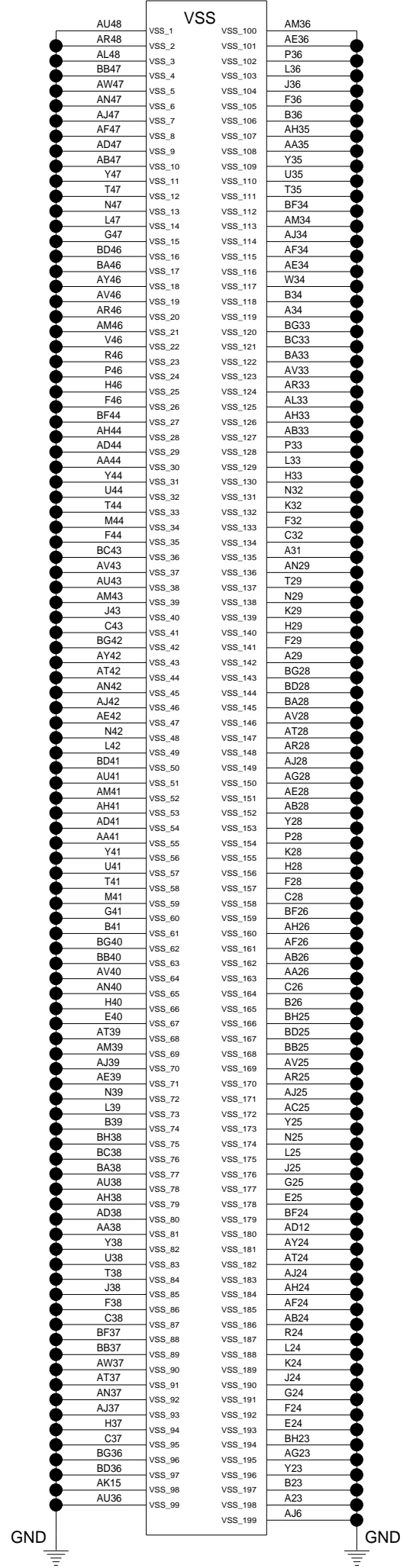

U55 CANTIGA(10/10)

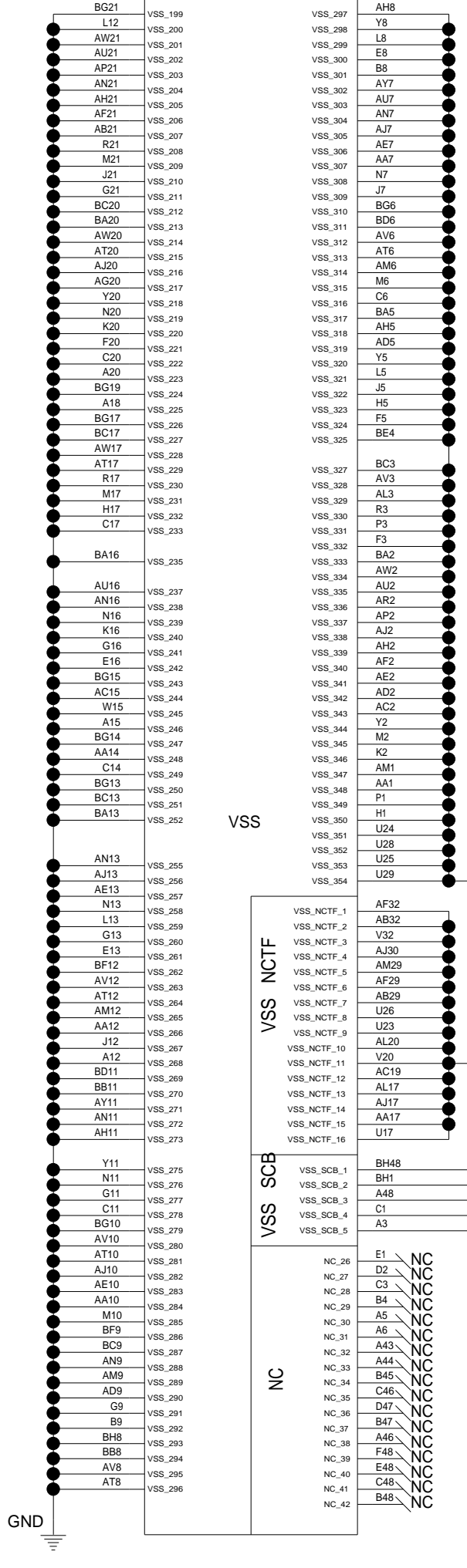

DATE		EC NO.	PART NO.	
REL			VER.1.42	
			DEVELOPMENT NO.	Q/M
			14 / 101	

VSS

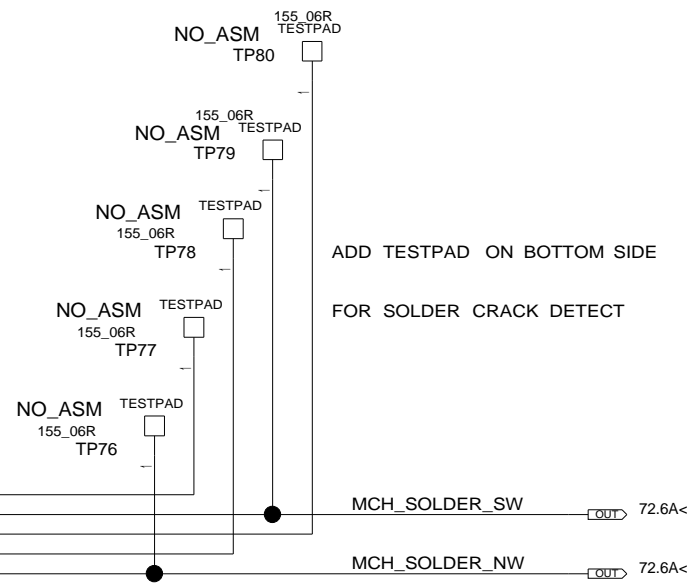
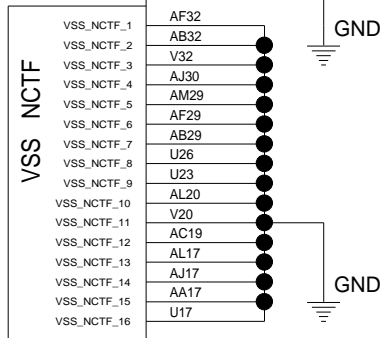

DESIGNER	Y.Y	09/28/07	PART NO.	
CHECKED	Y.I	09/28/07	VER.1.42	
APPROVED	H.K	09/28/07	TITLE MLB-3 EXT SDV	
CLASS	H.K	09/28/07	CANTIGA(8/8):GND	
THIS DOCUMENT IS THE PROPERTY OF LENOVO.ITS USE IS AUTHORIZED ONLY FOR RESPONDING TO A REQUEST FOR QUOTATION OR FOR THE PERFORMANCE OF WORK FOR LENOVO.ALL QUESTIONS MUST BE REFERRED TO THE LENOVO PURCHASING DEPARTMENT.			LENOVO CONFIDENTIAL	

VER.1.42

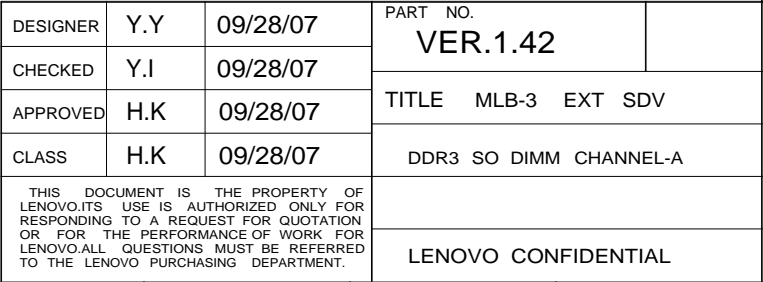

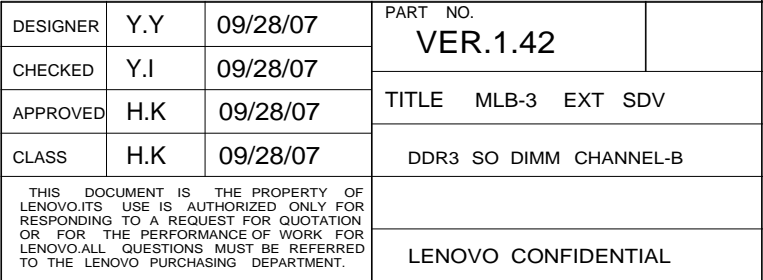

	DATE	EC NO.	PART NO.	
REL			VER.1.42	
			DEVELOPMENT NO.	Q/M
				17 / 101

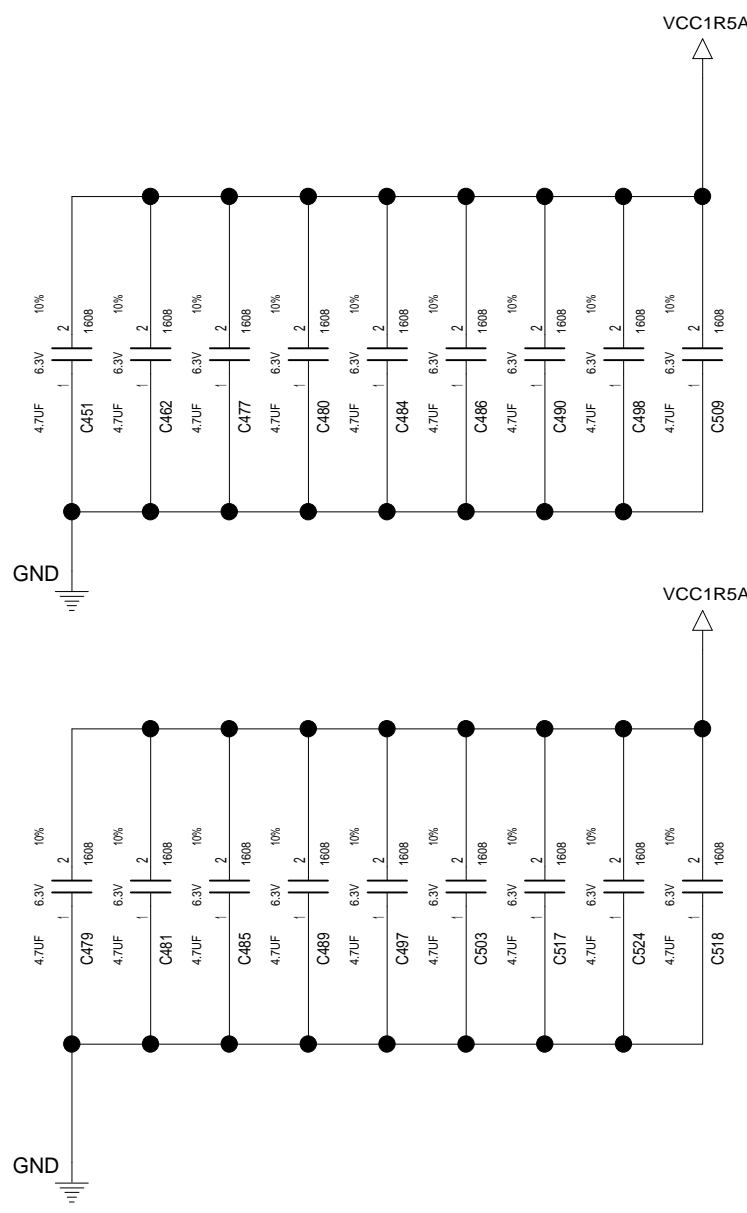
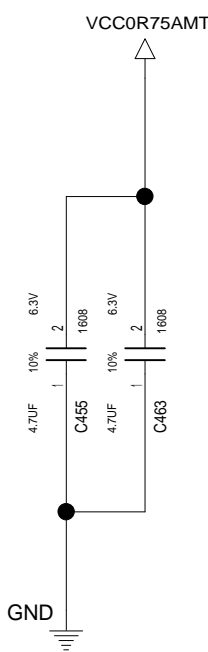

DESIGNER	Y.Y	09/28/07	PART NO.	
CHECKED	Y.I	09/28/07	VER.1.42	
APPROVED	H.K	09/28/07	TITLE MLB-3 EXT SDV	
CLASS	H.K	09/28/07	DDR3 DECOUPLING	
THIS DOCUMENT IS THE PROPERTY OF LENOVO.ITS USE IS AUTHORIZED ONLY FOR RESPONDING TO A REQUEST FOR QUOTATION OR FOR THE PERFORMANCE OF WORK FOR LENOVO.ALL QUESTIONS MUST BE REFERRED TO THE LENOVO PURCHASING DEPARTMENT.			LENOVO CONFIDENTIAL	

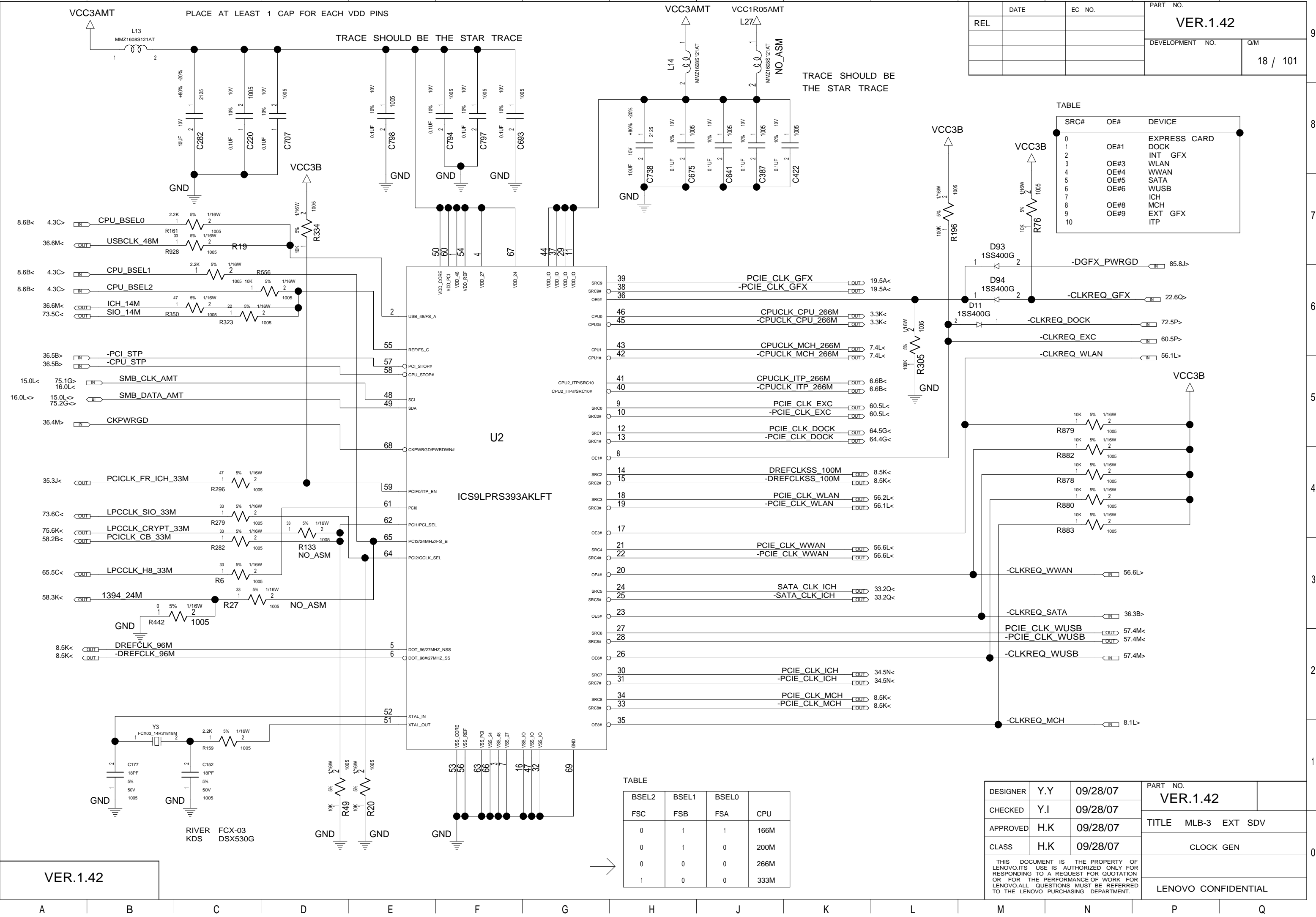

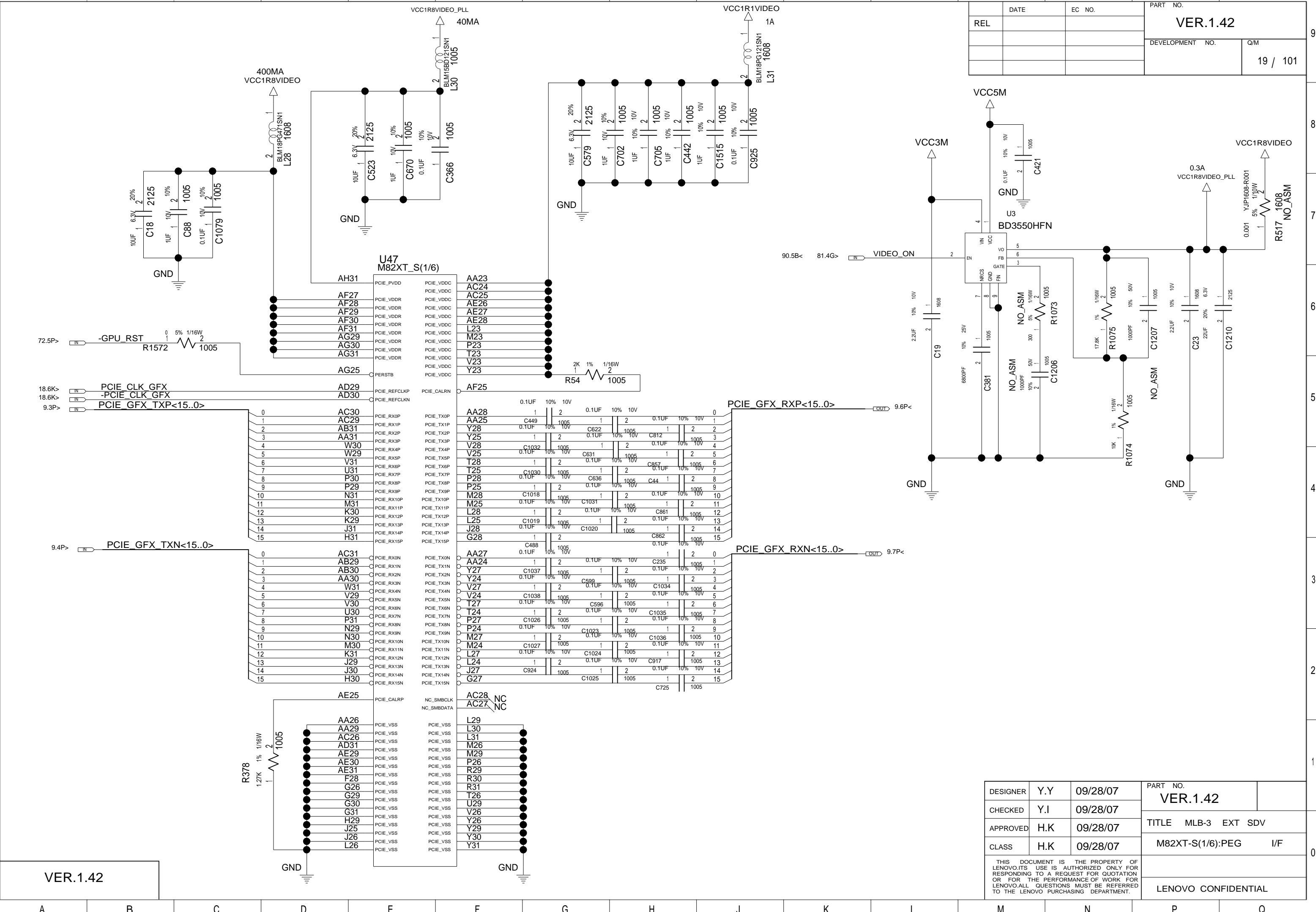

DATE		EC NO.		PART NO.	
REL				VER.1.42	
				DEVELOPMENT NO.	
				Q/M	
				19 / 101	

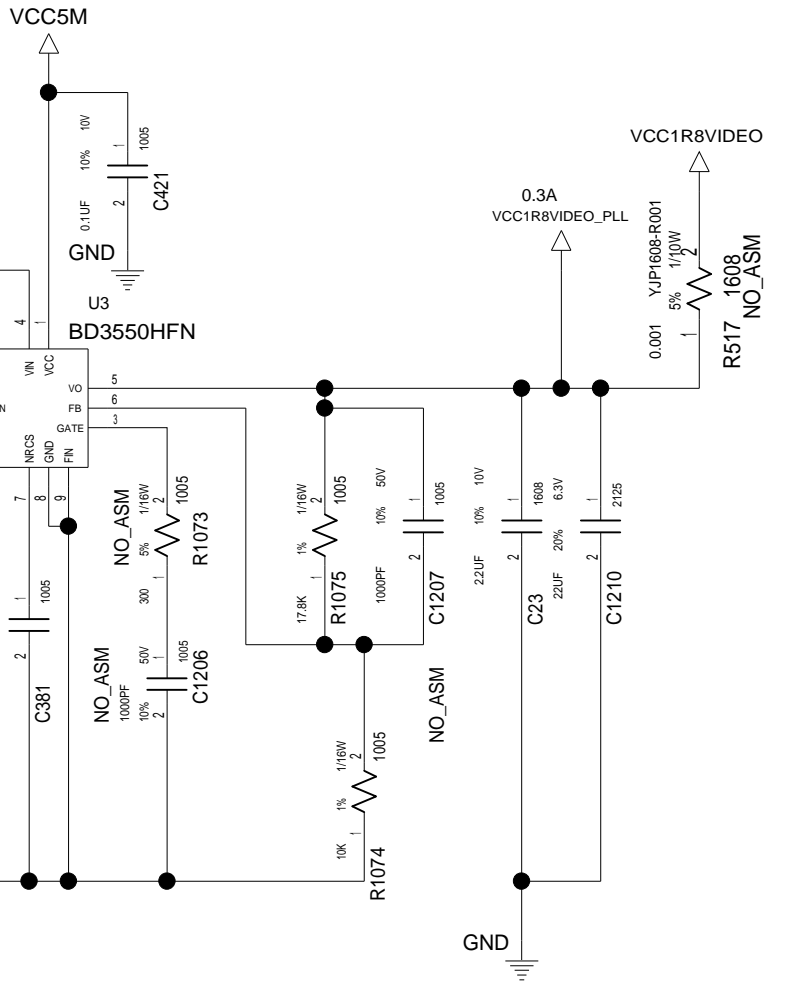

DESIGNER	Y.Y	09/28/07	PART NO.	
CHECKED	Y.I	09/28/07	VER.1.42	
APPROVED	H.K	09/28/07	TITLE MLB-3 EXT SDV	
CLASS	H.K	09/28/07	M82XT-S(1/6):PEG I/F	
THIS DOCUMENT IS THE PROPERTY OF LENOVO. ITS USE IS AUTHORIZED ONLY FOR RESPONDING TO A REQUEST FOR QUOTATION OR FOR THE PERFORMANCE OF WORK FOR LENOVO. ALL QUESTIONS MUST BE REFERRED TO THE LENOVO PURCHASING DEPARTMENT.			LENOVO CONFIDENTIAL	

VER.1.42



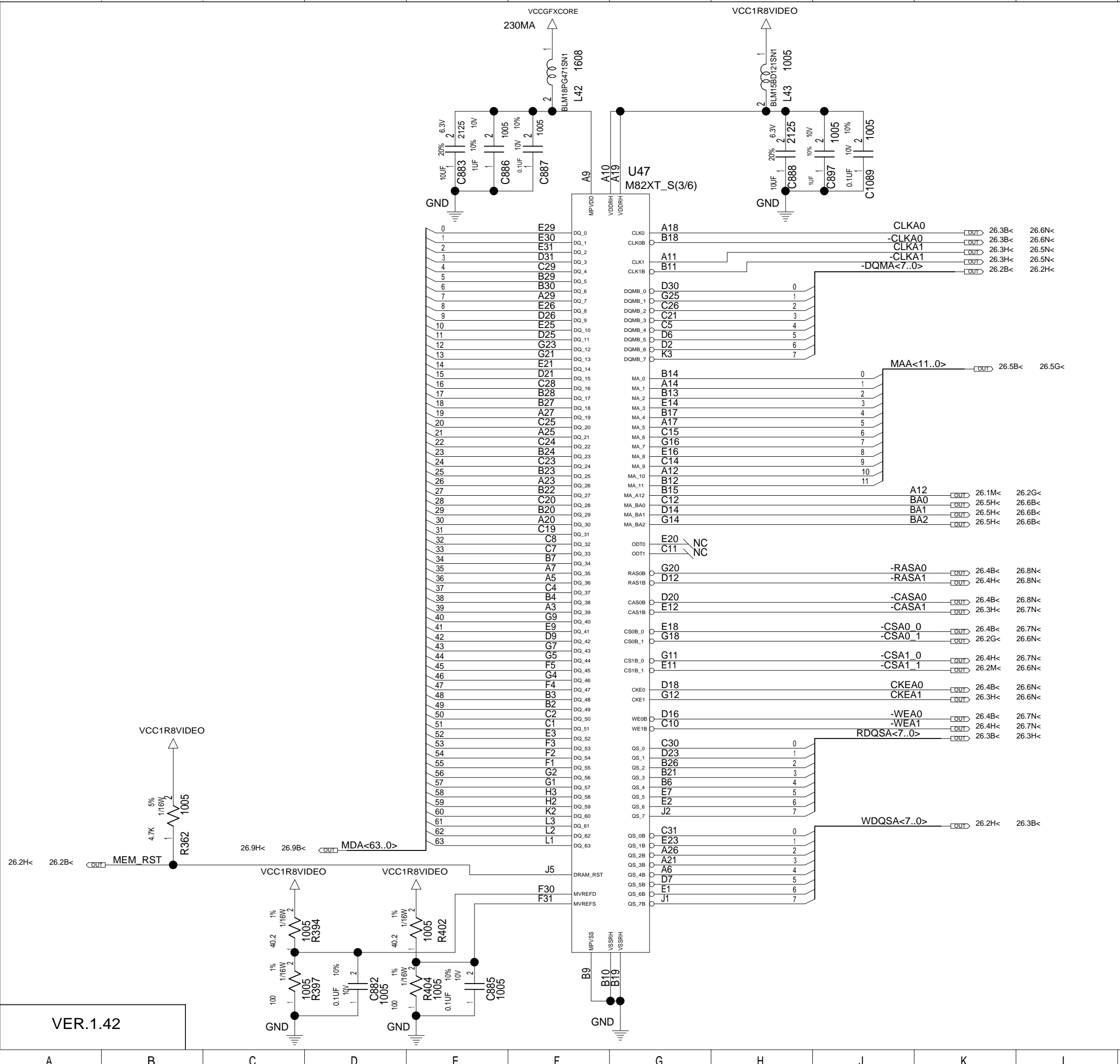

M		N		P		Q	
REL		DATE		EC NO.		PART NO.	
						VER.1.42	
						DEVELOPMENT NO.	
						Q/M	
						21 / 101	

VER.1.42

DESIGNER	Y.Y	09/28/07	PART NO.	
CHECKED	Y.I	09/28/07	VER.1.42	
APPROVED	H.K	09/28/07	TITLE MLB-3 EXT SDV	
CLASS	H.K	09/28/07	M82XT-S(3/6):VRAM I/F	
THIS DOCUMENT IS THE PROPERTY OF LENOVO.ITS USE IS AUTHORIZED ONLY FOR RESPONDING TO A REQUEST FOR QUOTATION OR FOR THE PERFORMANCE OF WORK FOR LENOVO.ALL QUESTIONS MUST BE REFERRED TO THE LENOVO PURCHASING DEPARTMENT.			LENOVO CONFIDENTIAL	

LOGIC

M82XT-S(4/6):GPIO

LENOVO CONFIDENTIAL

DESIGNER	Y.Y	09/28/07	PART NO. VER.1.42	
CHECKED	Y.I	09/28/07		
APPROVED	H.K	09/28/07	TITLE MLB-3 EXT SDV	
CLASS	H.K	09/28/07	M82XT-S(5/6):POWER	



LENOVO CONFIDENTIAL

	DATE	EC NO.	PART NO.	
REL			VER.1.42	
			DEVELOPMENT NO.	Q/M
				24 / 101

U47

M82XT_S(6/6)

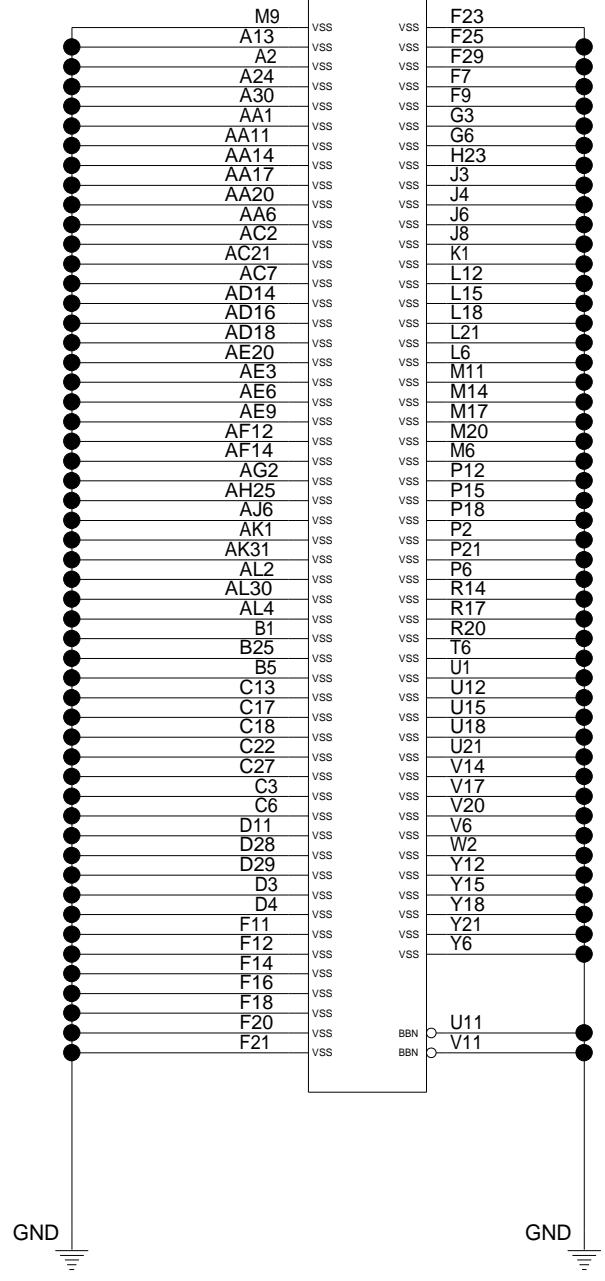

DESIGNER	Y.Y	09/28/07	PART NO.	
CHECKED	Y.I	09/28/07	VER.1.42	
APPROVED	H.K	09/28/07	TITLE MLB-3 EXT SDV	
CLASS	H.K	09/28/07	M82XT-S(6/6):GND	
THIS DOCUMENT IS THE PROPERTY OF LENOVO.ITS USE IS AUTHORIZED ONLY FOR RESPONDING TO A REQUEST FOR QUOTATION OR FOR THE PERFORMANCE OF WORK FOR LENOVO.ALL QUESTIONS MUST BE REFERRED TO THE LENOVO PURCHASING DEPARTMENT.			LENOVO CONFIDENTIAL	

D

E

F

G

H

J

K

L

M

N

P

Q

	DATE	EC NO.	PART NO.	
REL			VER.1.42	
			DEVELOPMENT NO.	
			Q/M	
			25 / 101	

BLANK

VER.1.42

DESIGNER	Y.Y	09/28/07	PART NO.	
CHECKED	Y.I	09/28/07	VER.1.42	
APPROVED	H.K	09/28/07	TITLE MLB-3 EXT SDV	
CLASS	H.K	09/28/07	BLANK	
THIS DOCUMENT IS THE PROPERTY OF LENOVO.ITS USE IS AUTHORIZED ONLY FOR RESPONDING TO A REQUEST FOR QUOTATION OR FOR THE PERFORMANCE OF WORK FOR LENOVO.ALL QUESTIONS MUST BE REFERRED TO THE LENOVO PURCHASING DEPARTMENT.			LENOVO CONFIDENTIAL	

A

B

C

D

E

F

G

H

J

K

L

M

N

P

Q

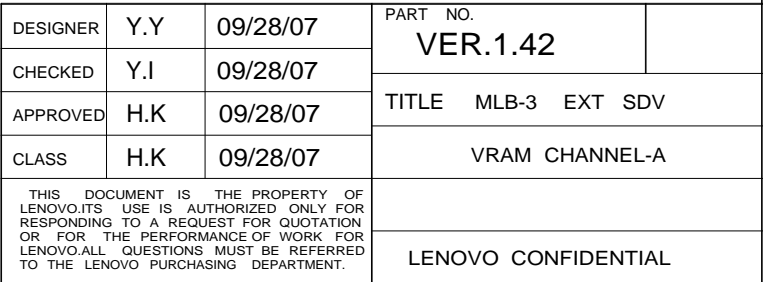

	DATE	EC NO.	PART NO.	
REL			VER.1.42	
			DEVELOPMENT NO.	Q/M
				27 / 101

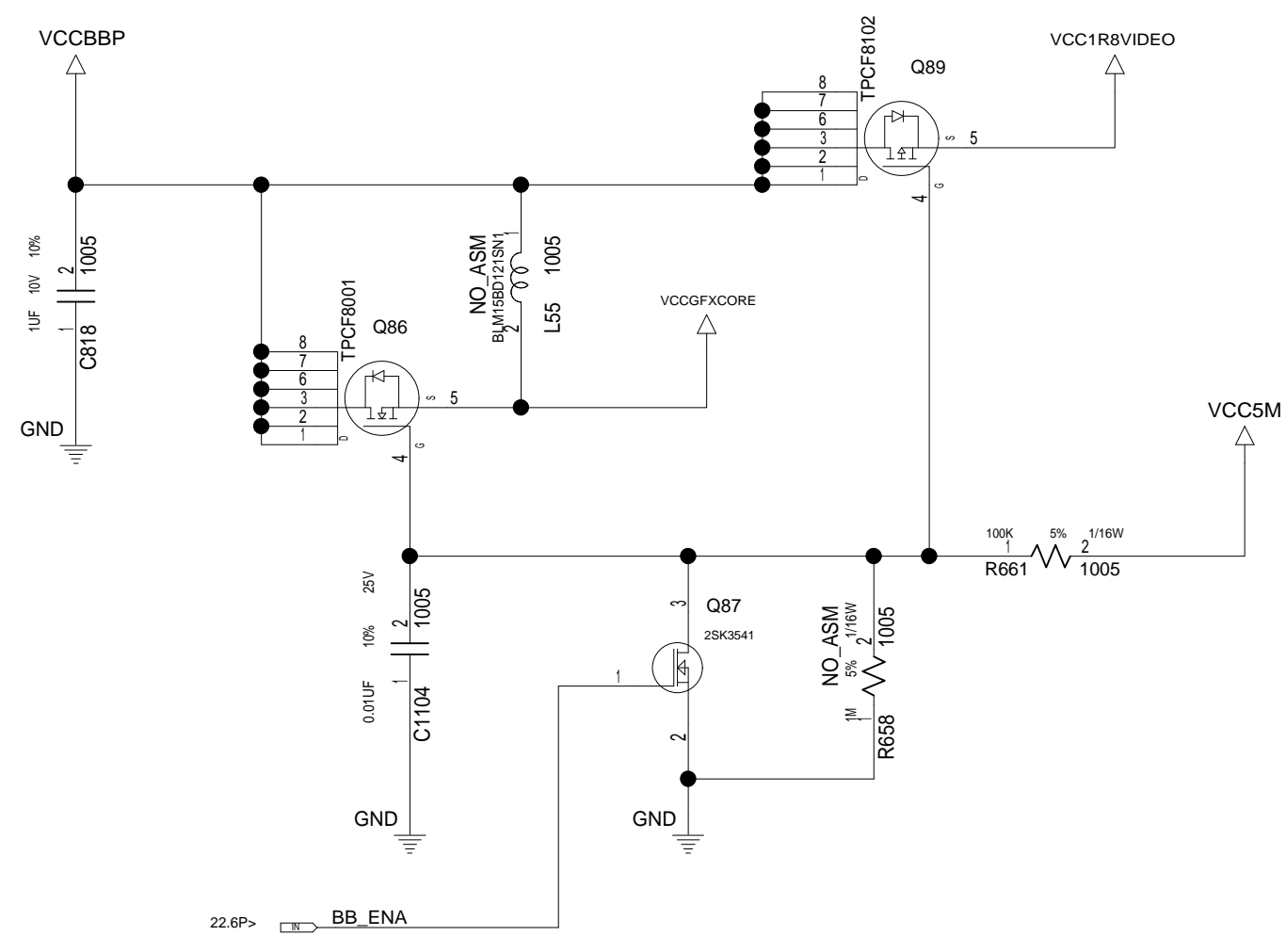

DESIGNER	Y.Y	09/28/07	PART NO.	
CHECKED	Y.I	09/28/07	VER.1.42	
APPROVED	H.K	09/28/07	TITLE MLB-3 EXT SDV	
CLASS	H.K	09/28/07	BACK BIAS POWER	
THIS DOCUMENT IS THE PROPERTY OF LENOVO.ITS USE IS AUTHORIZED ONLY FOR RESPONDING TO A REQUEST FOR QUOTATION OR FOR THE PERFORMANCE OF WORK FOR LENOVO.ALL QUESTIONS MUST BE REFERRED TO THE LENOVO PURCHASING DEPARTMENT.			LENOVO CONFIDENTIAL	

	DATE	EC NO.	PART NO.	
REL			VER.1.42	
			DEVELOPMENT NO.	Q/M
				28 / 101

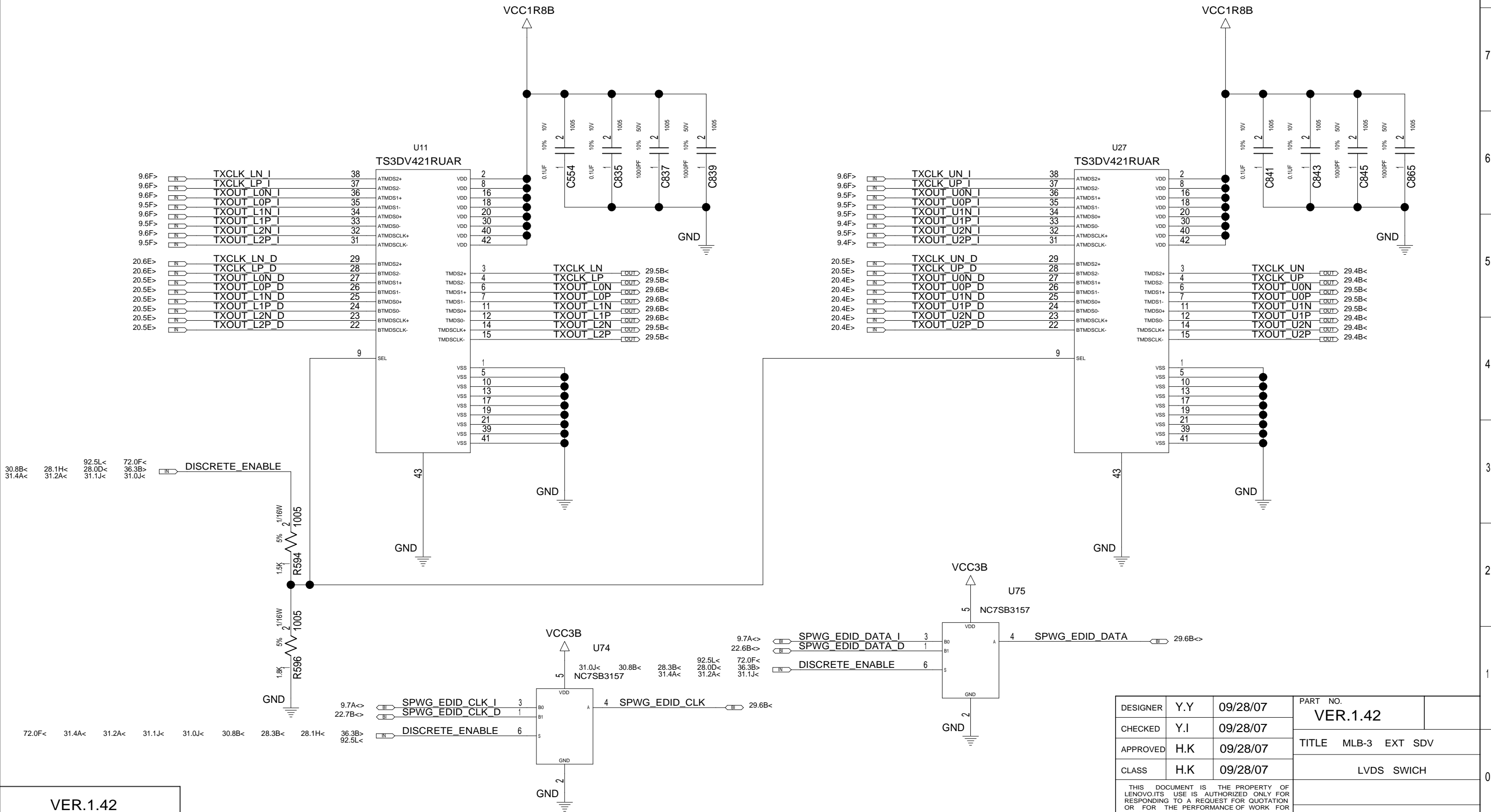

VER.1.42

DESIGNER	Y.Y	09/28/07	PART NO.	
CHECKED	Y.I	09/28/07	VER.1.42	
APPROVED	H.K	09/28/07	TITLE MLB-3 EXT SDV	
CLASS	H.K	09/28/07	LVDS SWICH	
THIS DOCUMENT IS THE PROPERTY OF LENOVO.ITS USE IS AUTHORIZED ONLY FOR RESPONDING TO A REQUEST FOR QUOTATION OR FOR THE PERFORMANCE OF WORK FOR LENOVO.ALL QUESTIONS MUST BE REFERRED TO THE LENOVO PURCHASING DEPARTMENT.			LENOVO CONFIDENTIAL	

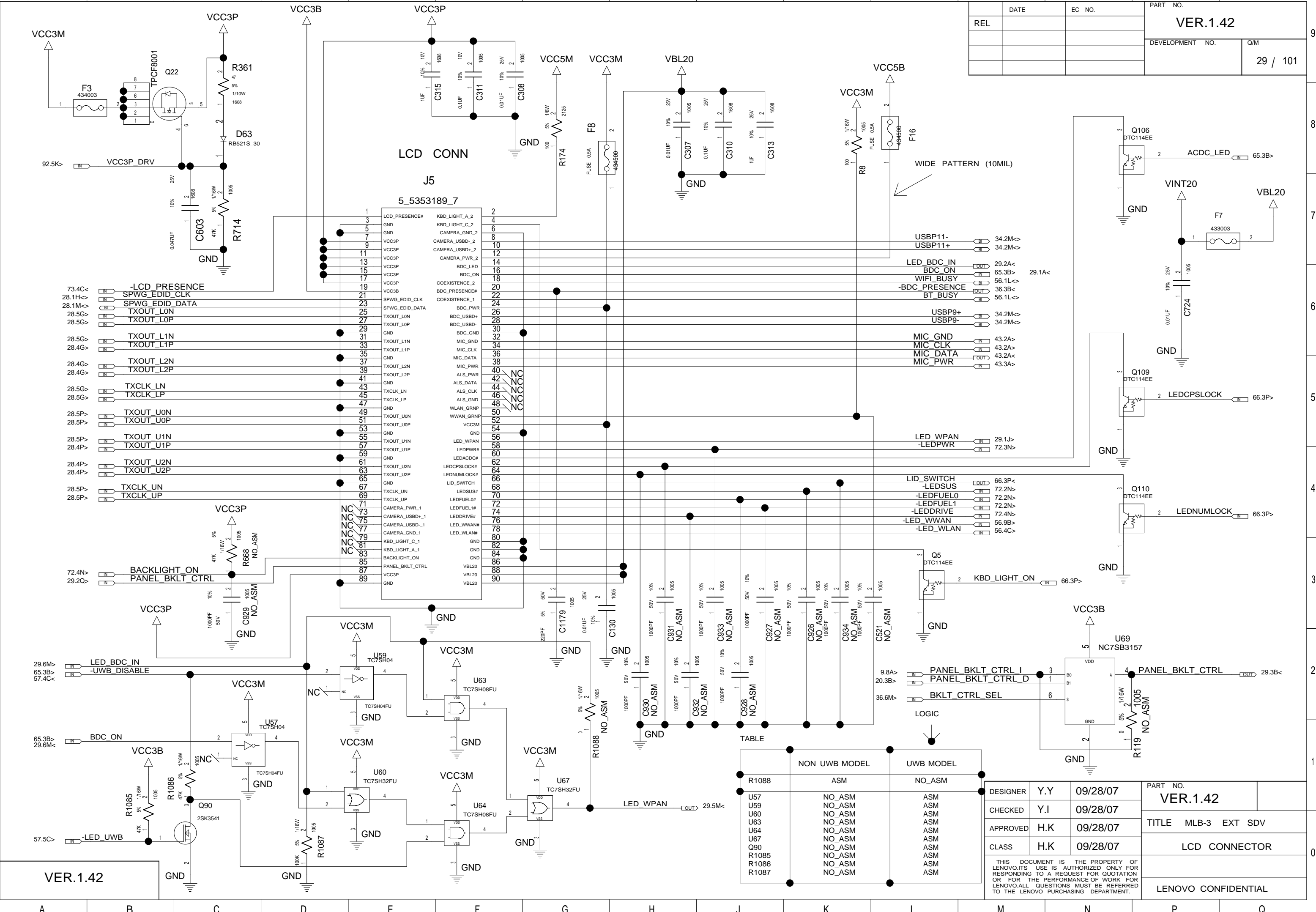

REL	DATE	EC NO.	PART NO.
			VER.1.42
			DEVELOPMENT NO.
			Q/M
			29 / 101

DESIGNER	Y.Y	09/28/07	PART NO.
CHECKED	Y.I	09/28/07	VER.1.42
APPROVED	H.K	09/28/07	TITLE
CLASS	H.K	09/28/07	MLB-3 EXT SDV
			LCD CONNECTOR
			LENOVO CONFIDENTIAL

THIS DOCUMENT IS THE PROPERTY OF
LENOVO. ITS USE IS AUTHORIZED ONLY FOR
RESPONDING TO A REQUEST FOR QUOTATION
OR FOR THE PERFORMANCE OF WORK FOR
LENOVO. ALL QUESTIONS MUST BE REFERRED TO
THE LENOVO PURCHASING DEPARTMENT.

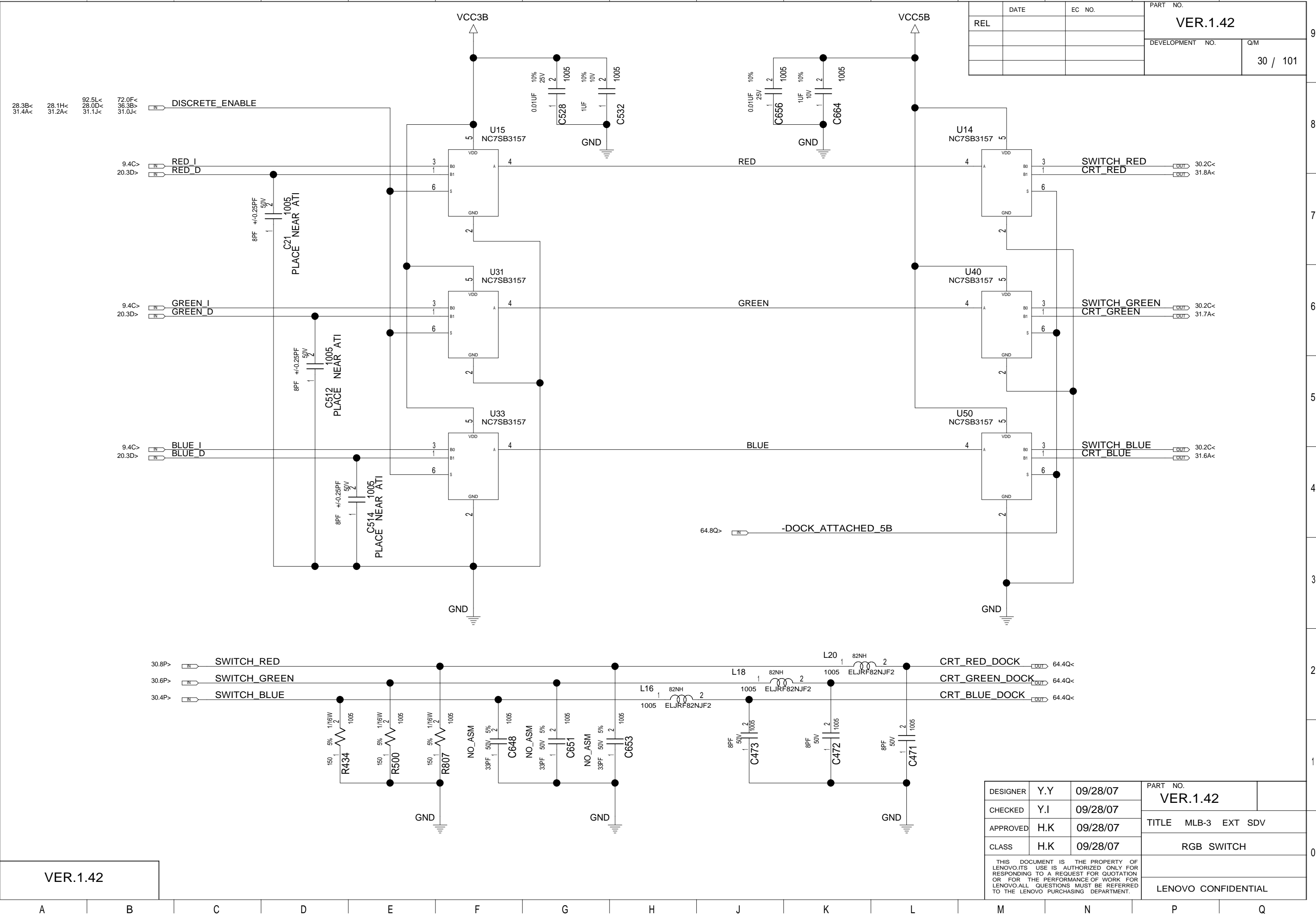

DATE		EC NO.		PART NO.	
REL				VER.1.42	
				DEVELOPMENT NO.	
				Q/M	
				30 / 101	

VER.1.42

DESIGNER	Y.Y	09/28/07	PART NO.	
CHECKED	Y.I	09/28/07	VER.1.42	
APPROVED	H.K	09/28/07	TITLE MLB-3 EXT SDV	
CLASS	H.K	09/28/07	RGB SWITCH	
THIS DOCUMENT IS THE PROPERTY OF LENOVO.ITS USE IS AUTHORIZED ONLY FOR RESPONDING TO A REQUEST FOR QUOTATION OR FOR THE PERFORMANCE OF WORK FOR LENOVO.ALL QUESTIONS MUST BE REFERRED TO THE LENOVO PURCHASING DEPARTMENT.			LENOVO CONFIDENTIAL	

GND GUARDING
EACH SIGNAL WIDTH=4MIL,
SPACING=8MIL

30.7P>

CRT_RED

30.6P>

CRT_GREEN

30.4P>

CRT_BLUE

VCCCRT

NEAR CRT CONN

CRT CONN

J31

DZ11A91_WH41

MF-NSMF150-2
NANOSMDC150F

F1

VCC5B

VCCCRT

DATE

EC NO.

PART NO.

VER.1.42

DEVELOPMENT NO.

Q/M

31 / 101

9.2C>

VSYNC_I

28.1H<

36.3B<

28.0D<

28.3B<

30.8B<

31.0J<

31.1J<

31.2A<

72.0F<

92.5L<

DISCRETE_ENABLE

9.2C>

HSYNC_I

72.0F<

31.1J<

30.8B<

28.1H<

36.3B<

28.0D<

28.3B<

31.0J<

31.4A<

92.5L<

VSYNC_D

DISCRETE_ENABLE

20.2D>

HSYNC_D

VER.1.42

VCC5B

VCCCRT

9.1C<
31.4A<
28.1H<
31.0J<
92.5L<
31.2A<
28.0D<
30.8B<
72.0F<
9.0C<
22.1F<
36.3B<
28.3B<
28.1H<
30.8B<
28.3B<
28.0D<
30.8B<
28.3B<
28.1H<
31.1J<
92.5L<

CRT_VSYNC_DOCK
CART_HSYNC_DOCK

DDCLK_I
DDCLK_D
DISCRETE_ENABLE
DDCDATA_I
DDCDATA_D
DISCRETE_ENABLE

DESIGNER Y.Y 09/28/07
CHECKED Y.I 09/28/07
APPROVED H.K 09/28/07
CLASS H.K 09/28/07

PART NO.
VER.1.42
TITLE MLB-3 EXT SDV
EXT CRT INTERFACE

THIS DOCUMENT IS THE PROPERTY OF
LENOVO.ITS USE IS AUTHORIZED ONLY FOR
RESPONDING TO A REQUEST FOR QUOTATION
OR FOR THE PERFORMANCE OF WORK FOR
LENOVO.ALL QUESTIONS MUST BE REFERRED TO
THE LENOVO PURCHASING DEPARTMENT.

LENOVO CONFIDENTIAL

D

E

F

G

H

J

K

L

M

N

P

Q

	DATE	EC NO.	PART NO.	
REL			VER.1.42	
			DEVELOPMENT NO.	
			Q/M	
			32 / 101	

BLANK

VER.1.42

DESIGNER	Y.Y	09/28/07	PART NO.	
CHECKED	Y.I	09/28/07	VER.1.42	
APPROVED	H.K	09/28/07	TITLE MLB-3 EXT SDV	
CLASS	H.K	09/28/07	BLANK	
THIS DOCUMENT IS THE PROPERTY OF LENOVO.ITS USE IS AUTHORIZED ONLY FOR RESPONDING TO A REQUEST FOR QUOTATION OR FOR THE PERFORMANCE OF WORK FOR LENOVO.ALL QUESTIONS MUST BE REFERRED TO THE LENOVO PURCHASING DEPARTMENT.				
			LENOVO CONFIDENTIAL	

A

B

C

D

E

F

G

H

J

K

L

M

N

P

Q

REL	DATE	EC NO.	PART NO.	
			VER.1.42	
			DEVELOPMENT NO.	Q/M
				33 / 101

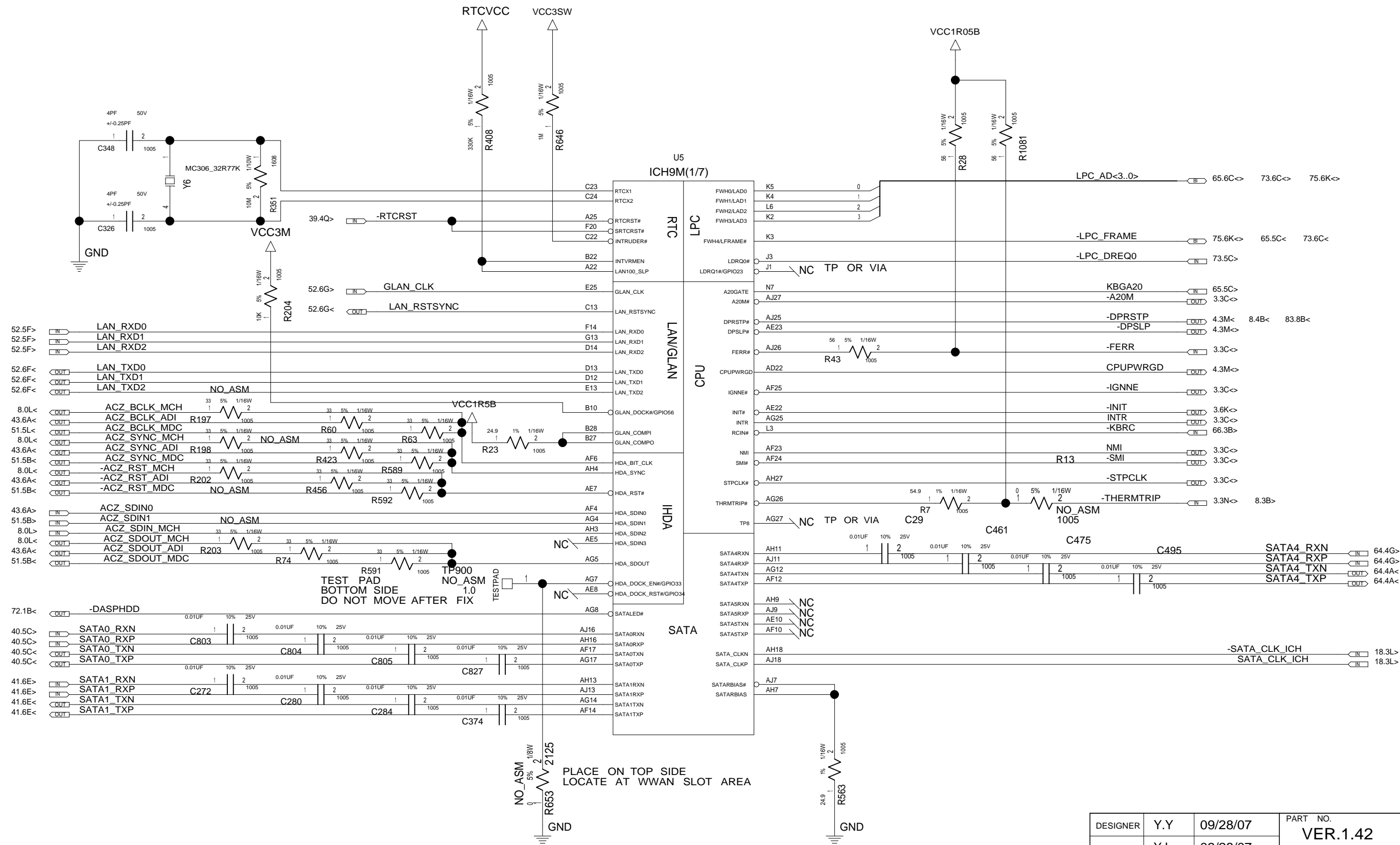

DESIGNER	Y.Y	09/28/07	PART NO.	
CHECKED	Y.I	09/28/07	VER.1.42	
APPROVED	H.K	09/28/07	TITLE MLB-3 EXT SDV	
CLASS	H.K	09/28/07	ICH9-M(1/6): SATA/HDA/GLAN/LPC	
THIS DOCUMENT IS THE PROPERTY OF LENOVO. ITS USE IS AUTHORIZED ONLY FOR RESPONDING TO A REQUEST FOR QUOTATION OR FOR THE PERFORMANCE OF WORK FOR LENOVO. ALL QUESTIONS MUST BE REFERRED TO THE LENOVO PURCHASING DEPARTMENT.			LENOVO CONFIDENTIAL	

DATE		EC NO.	PART NO.	
REL			VER.1.42	
			DEVELOPMENT NO.	Q/M
				34 / 101

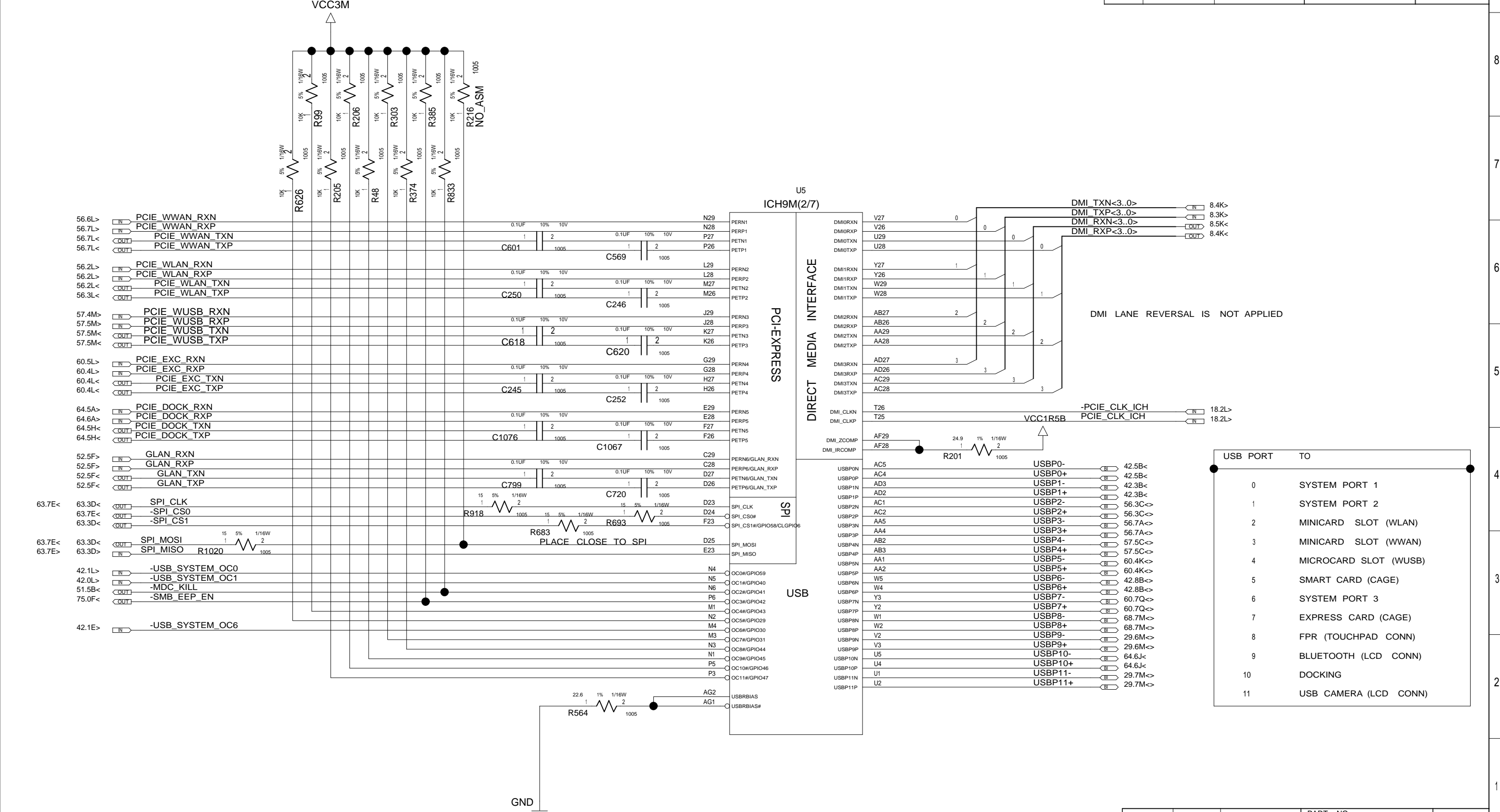

DMI TXN<3..0>
DMI TXP<3..0>
DMI RXN<3..0>
DMI RXP<3..0>

DMI LANE REVERSAL IS NOT APPLIED

USB PORT	TO
0	SYSTEM PORT 1
1	SYSTEM PORT 2
2	MINICARD SLOT (WLAN)
3	MINICARD SLOT (WWAN)
4	MICROCARD SLOT (WUSB)
5	SMART CARD (CAGE)
6	SYSTEM PORT 3
7	EXPRESS CARD (CAGE)
8	FPR (TOUCHPAD CONN)
9	BLUETOOTH (LCD CONN)
10	DOCKING
11	USB CAMERA (LCD CONN)

DESIGNER	Y.Y	09/28/07	PART NO.	
CHECKED	Y.I	09/28/07	VER.1.42	
APPROVED	H.K	09/28/07	TITLE MLB-3 EXT SDV	
CLASS	H.K	09/28/07	ICH9-M(2/6): DMI/PCI-EXPRESS/USB/SPI	
THIS DOCUMENT IS THE PROPERTY OF LENOVO.ITS USE IS AUTHORIZED ONLY FOR RESPONDING TO A REQUEST FOR QUOTATION OR FOR THE PERFORMANCE OF WORK FOR LENOVO.ALL QUESTIONS MUST BE REFERRED TO THE LENOVO PURCHASING DEPARTMENT.			LENOVO CONFIDENTIAL	

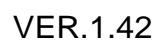

DESIGNER	Y.Y	09/28/07	PART NO. VER.1.42
CHECKED	Y.I	09/28/07	
APPROVED	H.K	09/28/07	TITLE MLB-3 EXT SDV
CLASS	H.K	09/28/07	ICH9-M(3/6): PCI/INTERRUPT
THIS DOCUMENT IS THE PROPERTY OF LENOVO.ITS USE IS AUTHORIZED ONLY FOR RESPONDING TO A REQUEST FOR QUOTATION OR FOR THE PERFORMANCE OF WORK FOR LENOVO.ALL QUESTIONS MUST BE REFERRED TO THE LENOVO PURCHASING DEPARTMENT.			LENOVO CONFIDENTIAL

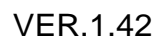

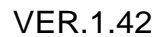

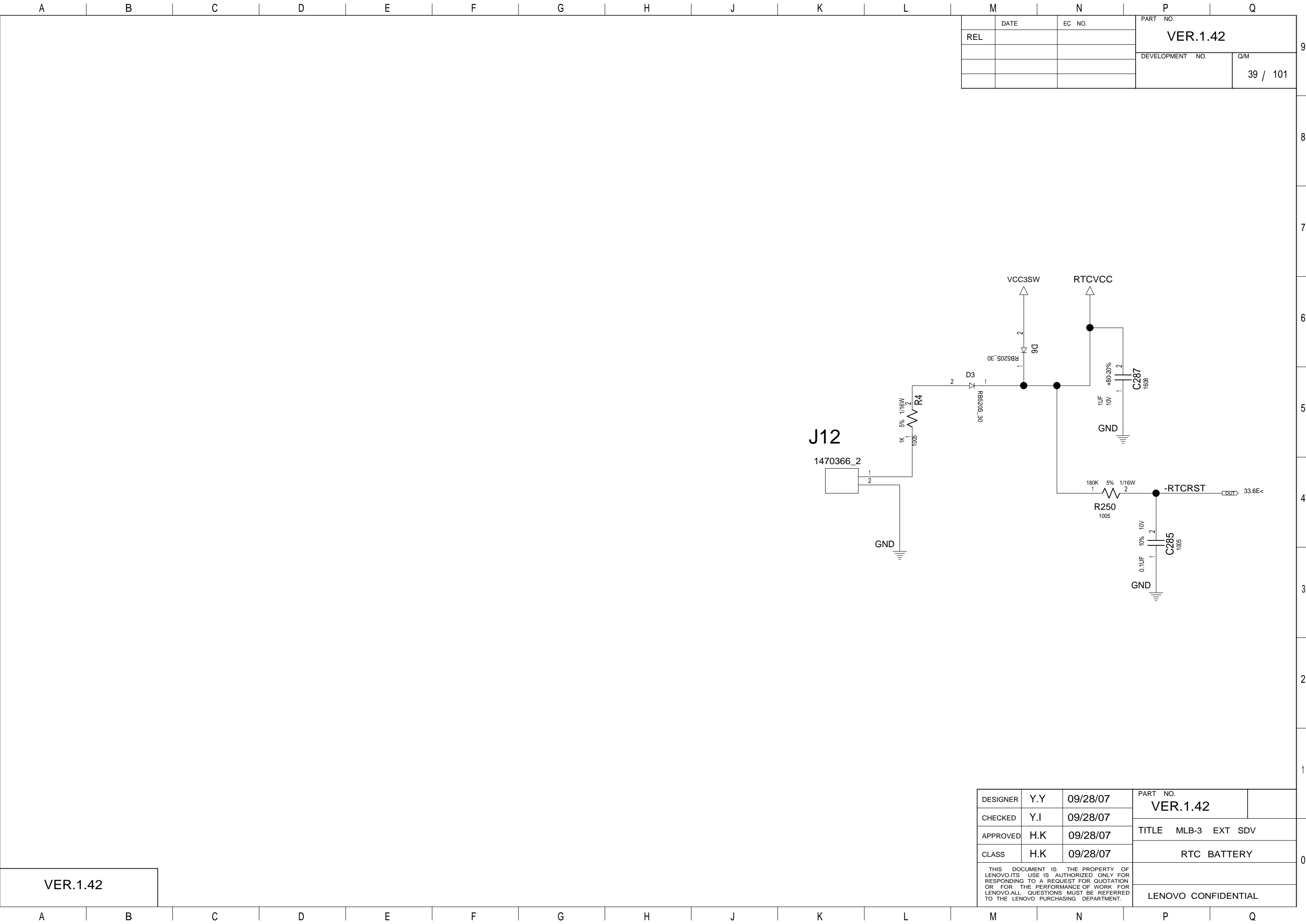

DESIGNER	Y.Y	09/28/07	PART NO.	
CHECKED	Y.I	09/28/07	VER.1.42	
APPROVED	H.K	09/28/07	TITLE MLB-3 EXT SDV	
CLASS	H.K	09/28/07	RTC BATTERY	
THIS DOCUMENT IS THE PROPERTY OF LENOVO.ITS USE IS AUTHORIZED ONLY FOR RESPONDING TO A REQUEST FOR QUOTATION OR FOR THE PERFORMANCE OF WORK FOR LENOVO.ALL QUESTIONS MUST BE REFERRED TO THE LENOVO PURCHASING DEPARTMENT.				
			LENOVO CONFIDENTIAL	

		DATE		EC NO.		PART NO.	
REL						VER.1.42	
						DEVELOPMENT NO.	
						Q/M	
						39 / 101	

VER.1.42

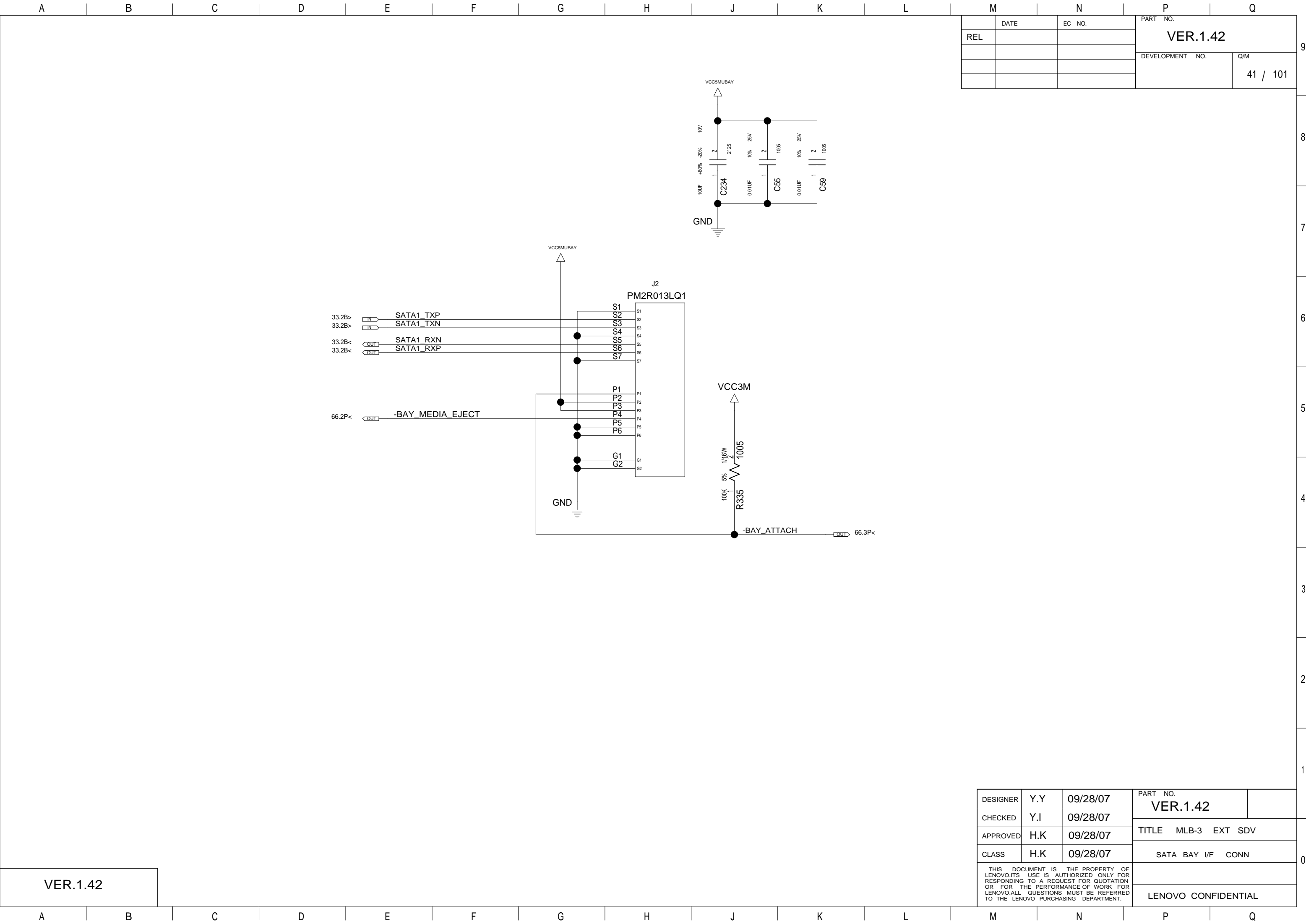

M		N		P		Q	
	DATE	EC NO.		PART NO.			
REL				VER.1.42			
				DEVELOPMENT NO.			
						Q/M	
						41 / 101	

VER.1.42

DESIGNER	Y.Y	09/28/07	PART NO.		VER.1.42	
CHECKED	Y.I	09/28/07				
APPROVED	H.K	09/28/07	TITLE MLB-3 EXT SDV			
CLASS	H.K	09/28/07	SATA BAY I/F CONN			
THIS DOCUMENT IS THE PROPERTY OF LENOVO.ITS USE IS AUTHORIZED ONLY FOR RESPONDING TO A REQUEST FOR QUOTATION OR FOR THE PERFORMANCE OF WORK FOR LENOVO.ALL QUESTIONS MUST BE REFERRED TO THE LENOVO PURCHASING DEPARTMENT.						
			LENOVO CONFIDENTIAL			

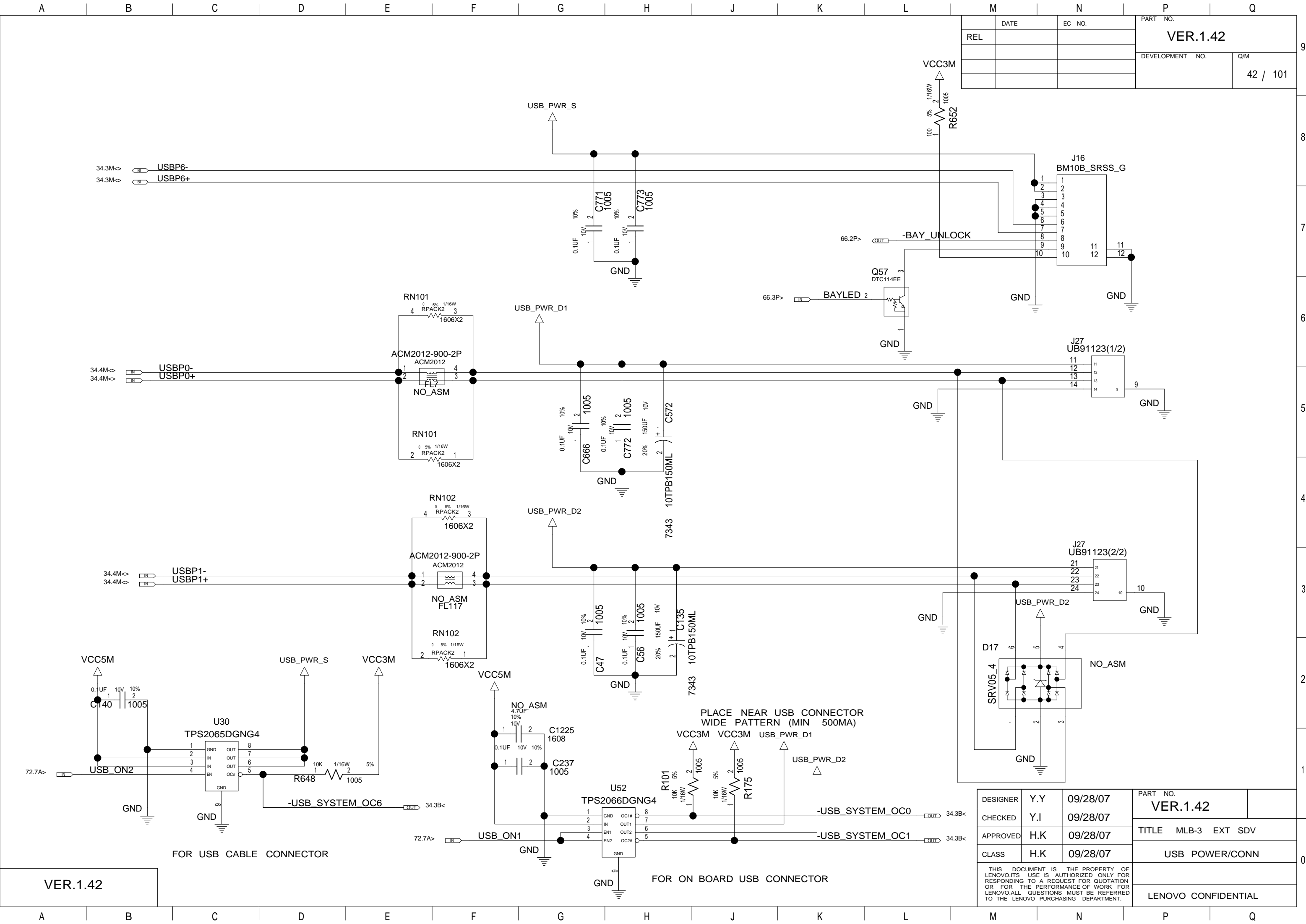

	DATE	EC NO.	PART NO.	
REL			VER.1.42	
			DEVELOPMENT NO.	Q/M
				42 / 101

VER.1.42

DESIGNER	Y.Y	09/28/07	PART NO.	
CHECKED	Y.I	09/28/07	VER.1.42	
APPROVED	H.K	09/28/07	TITLE MLB-3 EXT SDV	
CLASS	H.K	09/28/07	USB POWER/CONN	
THIS DOCUMENT IS THE PROPERTY OF LENOVO.ITS USE IS AUTHORIZED ONLY FOR RESPONDING TO A REQUEST FOR QUOTATION OR FOR THE PERFORMANCE OF WORK FOR LENOVO.ALL QUESTIONS MUST BE REFERRED TO THE LENOVO PURCHASING DEPARTMENT.			LENOVO CONFIDENTIAL	

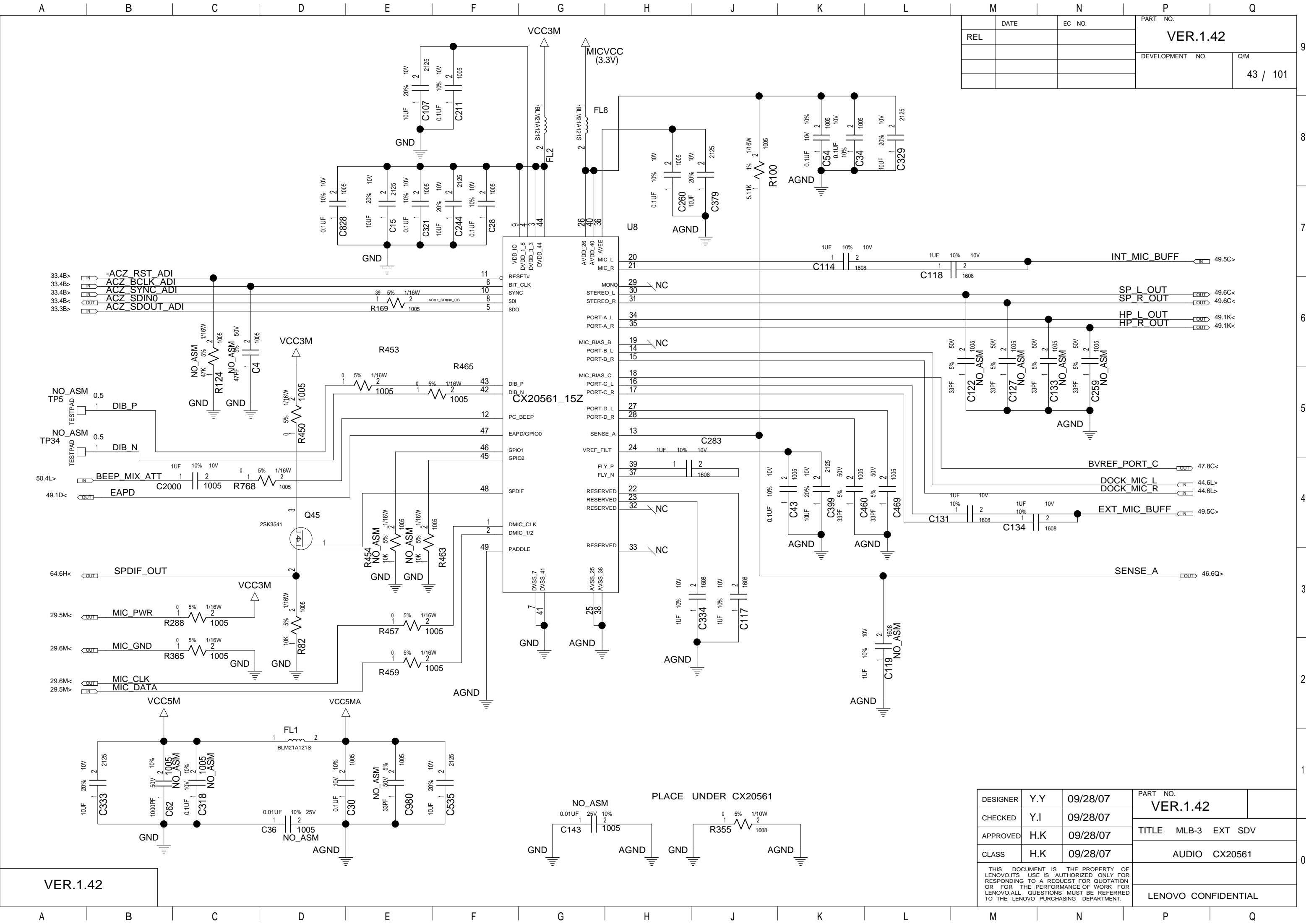

DATE		EC NO.		PART NO.	
REL				VER.1.42	
				DEVELOPMENT NO.	
				Q/M	
				43 / 101	

VER.1.42

DESIGNER	Y.Y	09/28/07	PART NO.	
CHECKED	Y.I	09/28/07	VER.1.42	
APPROVED	H.K	09/28/07	TITLE MLB-3 EXT SDV	
CLASS	H.K	09/28/07	AUDIO CX20561	
THIS DOCUMENT IS THE PROPERTY OF LENOVO.ITS USE IS AUTHORIZED ONLY FOR RESPONDING TO A REQUEST FOR QUOTATION OR FOR THE PERFORMANCE OF WORK FOR LENOVO.ALL QUESTIONS MUST BE REFERRED TO THE LENOVO PURCHASING DEPARTMENT.			LENOVO CONFIDENTIAL	

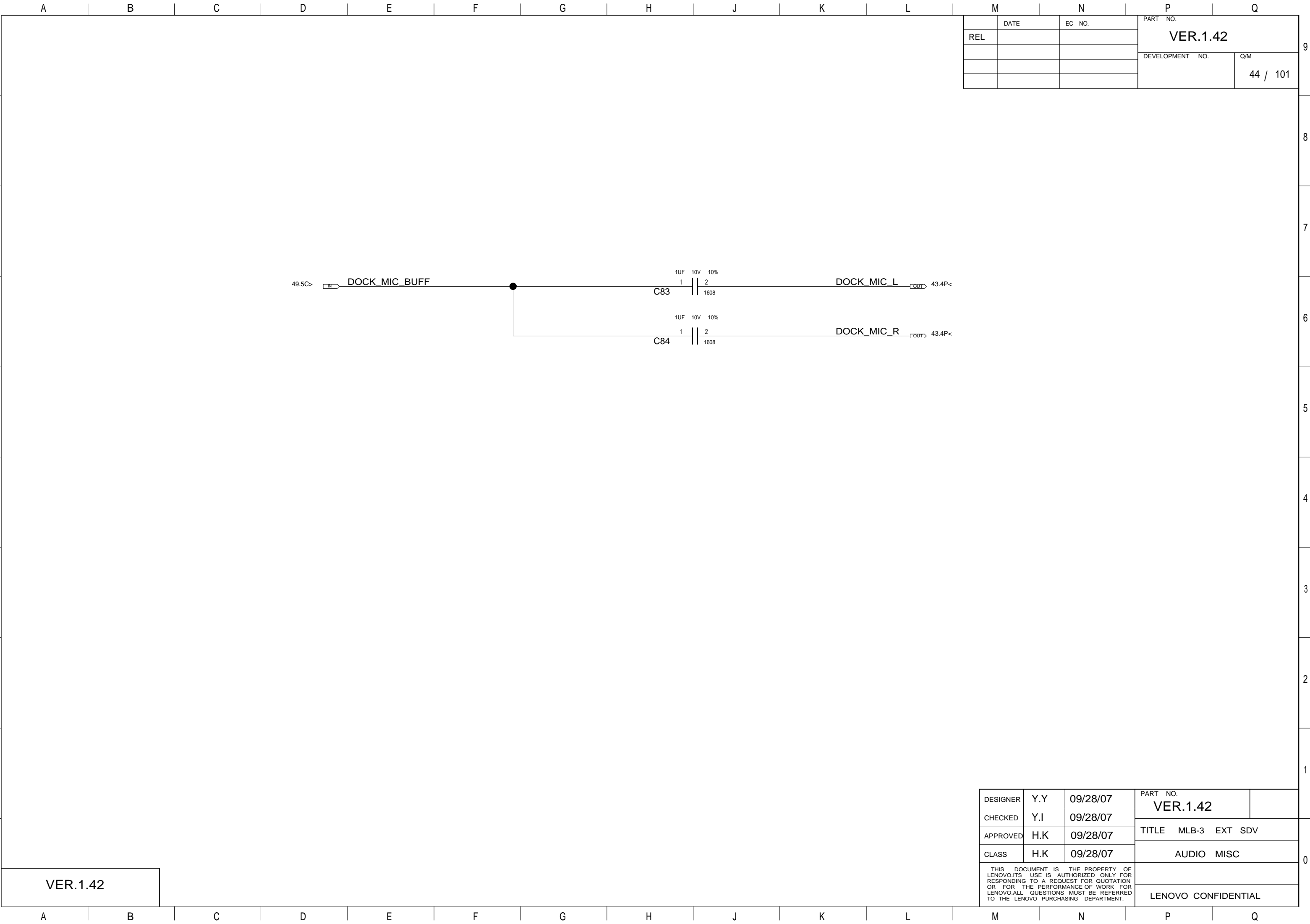

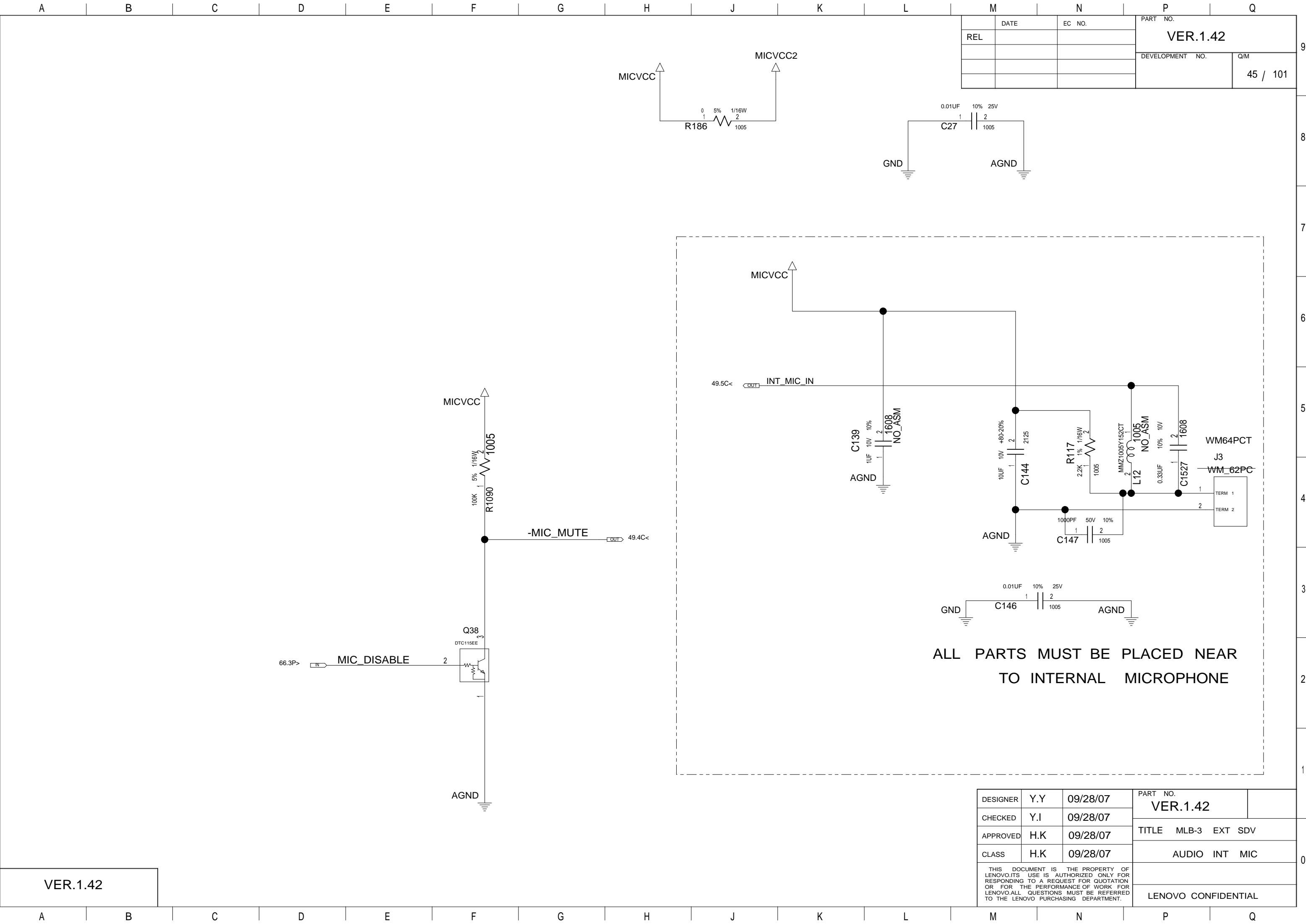

DESIGNER	Y.Y	09/28/07	PART NO.	
CHECKED	Y.I	09/28/07	VER.1.42	
APPROVED	H.K	09/28/07	TITLE MLB-3 EXT SDV	
CLASS	H.K	09/28/07	AUDIO INT MIC	
THIS DOCUMENT IS THE PROPERTY OF LENOVO.ITS USE IS AUTHORIZED ONLY FOR RESPONDING TO A REQUEST FOR QUOTATION OR FOR THE PERFORMANCE OF WORK FOR LENOVO.ALL QUESTIONS MUST BE REFERRED TO THE LENOVO PURCHASING DEPARTMENT.			LENOVO CONFIDENTIAL	

REL		DATE	EC NO.	PART NO.	
				VER.1.42	
				DEVELOPMENT NO.	Q/M
					45 / 101

VER.1.42

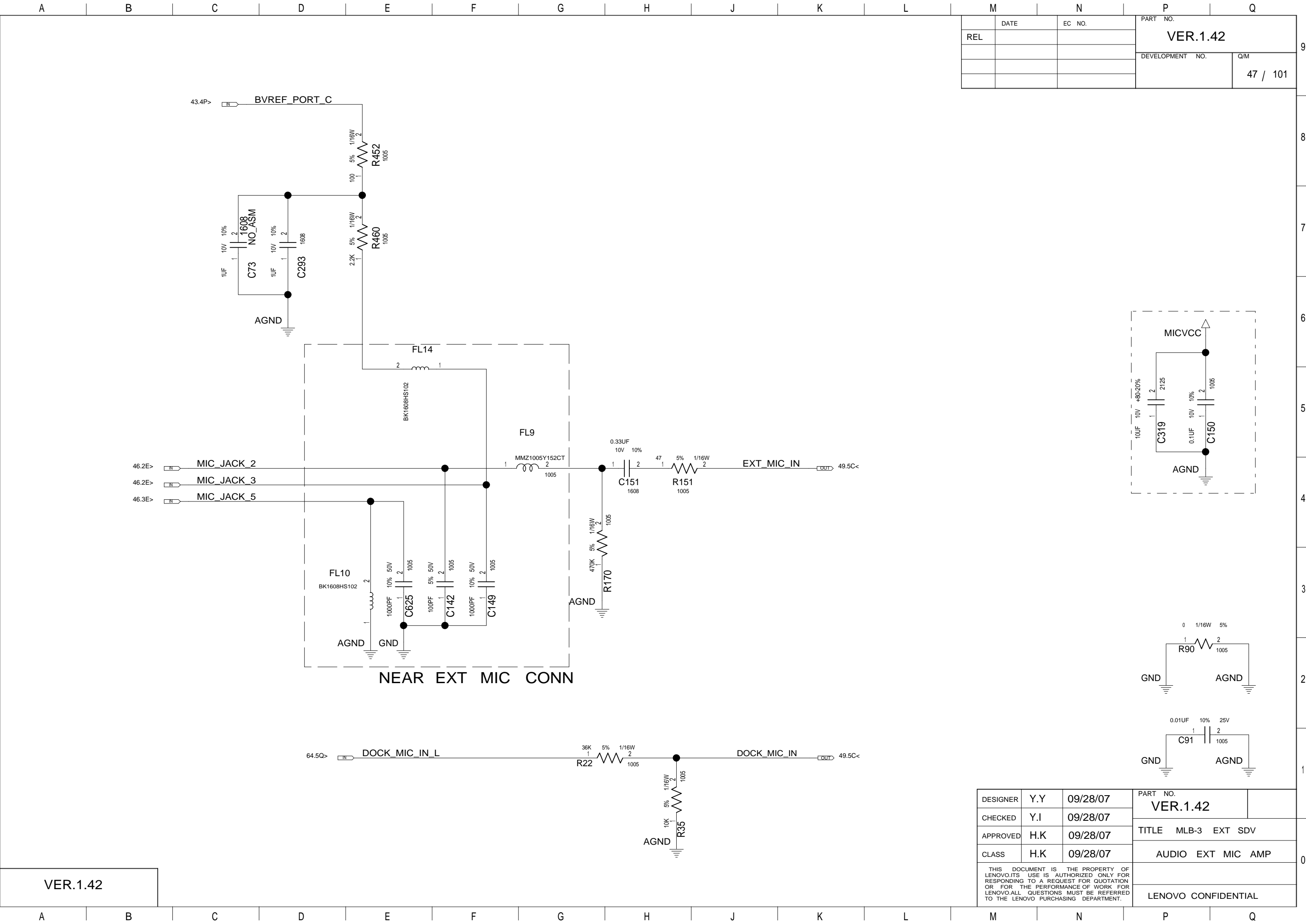

	DATE	EC NO.	PART NO.	
REL			VER.1.42	
			DEVELOPMENT NO.	
			Q/M	
			47 / 101	

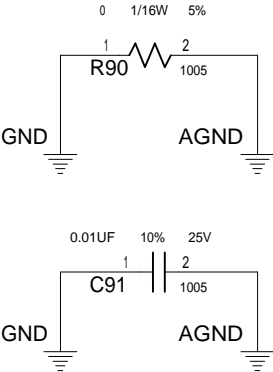
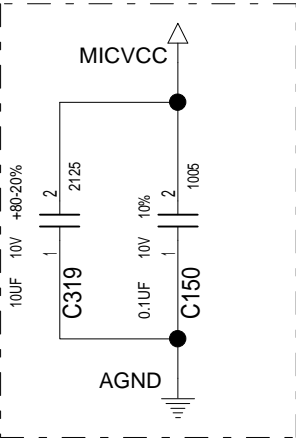

VER.1.42

DESIGNER	Y.Y	09/28/07	PART NO.	
CHECKED	Y.I	09/28/07	VER.1.42	
APPROVED	H.K	09/28/07	TITLE MLB-3 EXT SDV	
CLASS	H.K	09/28/07	AUDIO EXT MIC AMP	
THIS DOCUMENT IS THE PROPERTY OF LENOVO.ITS USE IS AUTHORIZED ONLY FOR RESPONDING TO A REQUEST FOR QUOTATION OR FOR THE PERFORMANCE OF WORK FOR LENOVO.ALL QUESTIONS MUST BE REFERRED TO THE LENOVO PURCHASING DEPARTMENT.				
			LENOVO CONFIDENTIAL	

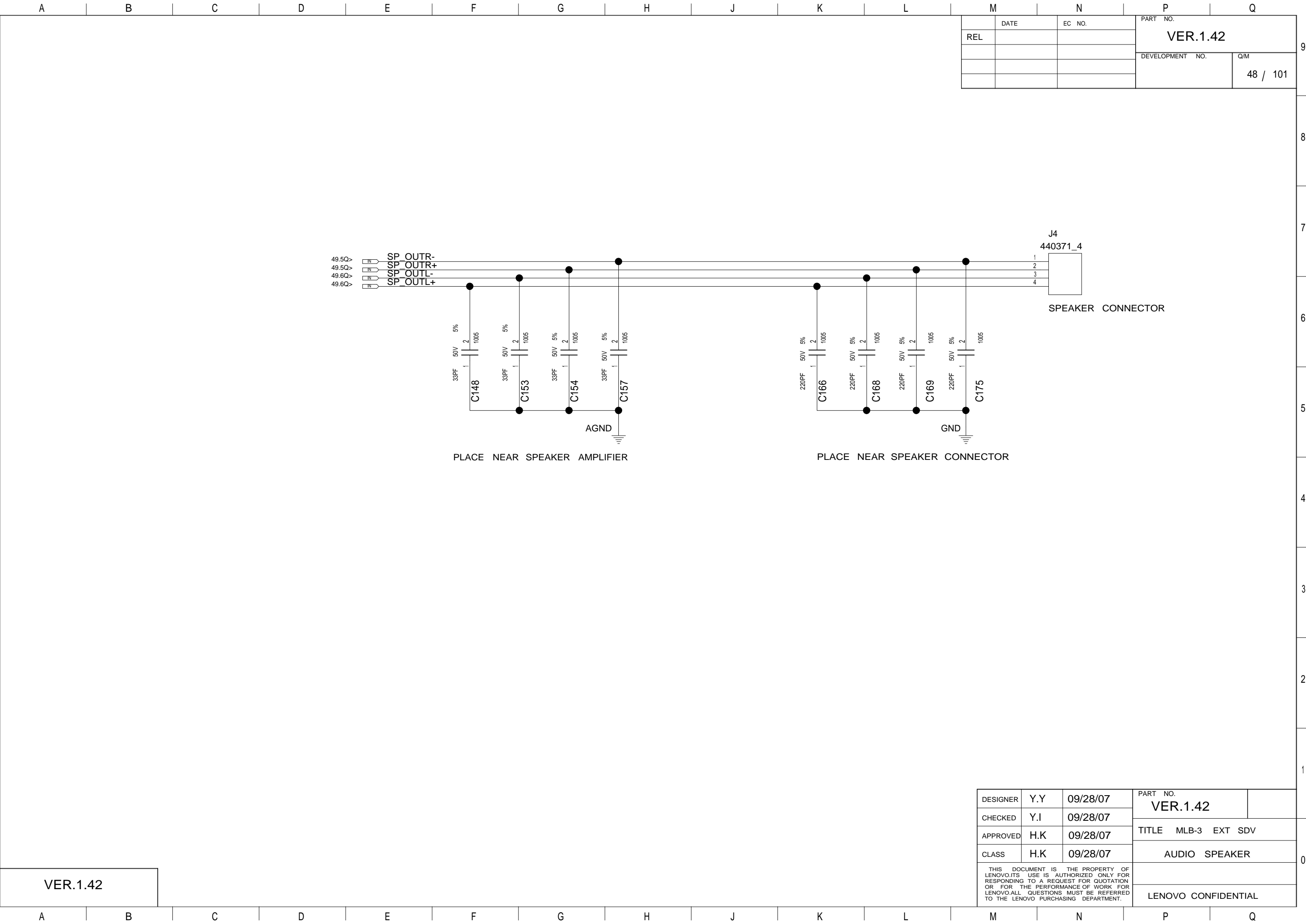

M		N		P		Q	
	DATE	EC NO.		PART NO.			
REL				VER.1.42			
				DEVELOPMENT NO.			
				Q/M		48 / 101	

DESIGNER	Y.Y	09/28/07	PART NO.		VER.1.42	
CHECKED	Y.I	09/28/07				
APPROVED	H.K	09/28/07	TITLE MLB-3 EXT SDV			
CLASS	H.K	09/28/07	AUDIO SPEAKER			
THIS DOCUMENT IS THE PROPERTY OF LENOVO.ITS USE IS AUTHORIZED ONLY FOR RESPONDING TO A REQUEST FOR QUOTATION OR FOR THE PERFORMANCE OF WORK FOR LENOVO.ALL QUESTIONS MUST BE REFERRED TO THE LENOVO PURCHASING DEPARTMENT.						
			LENOVO CONFIDENTIAL			

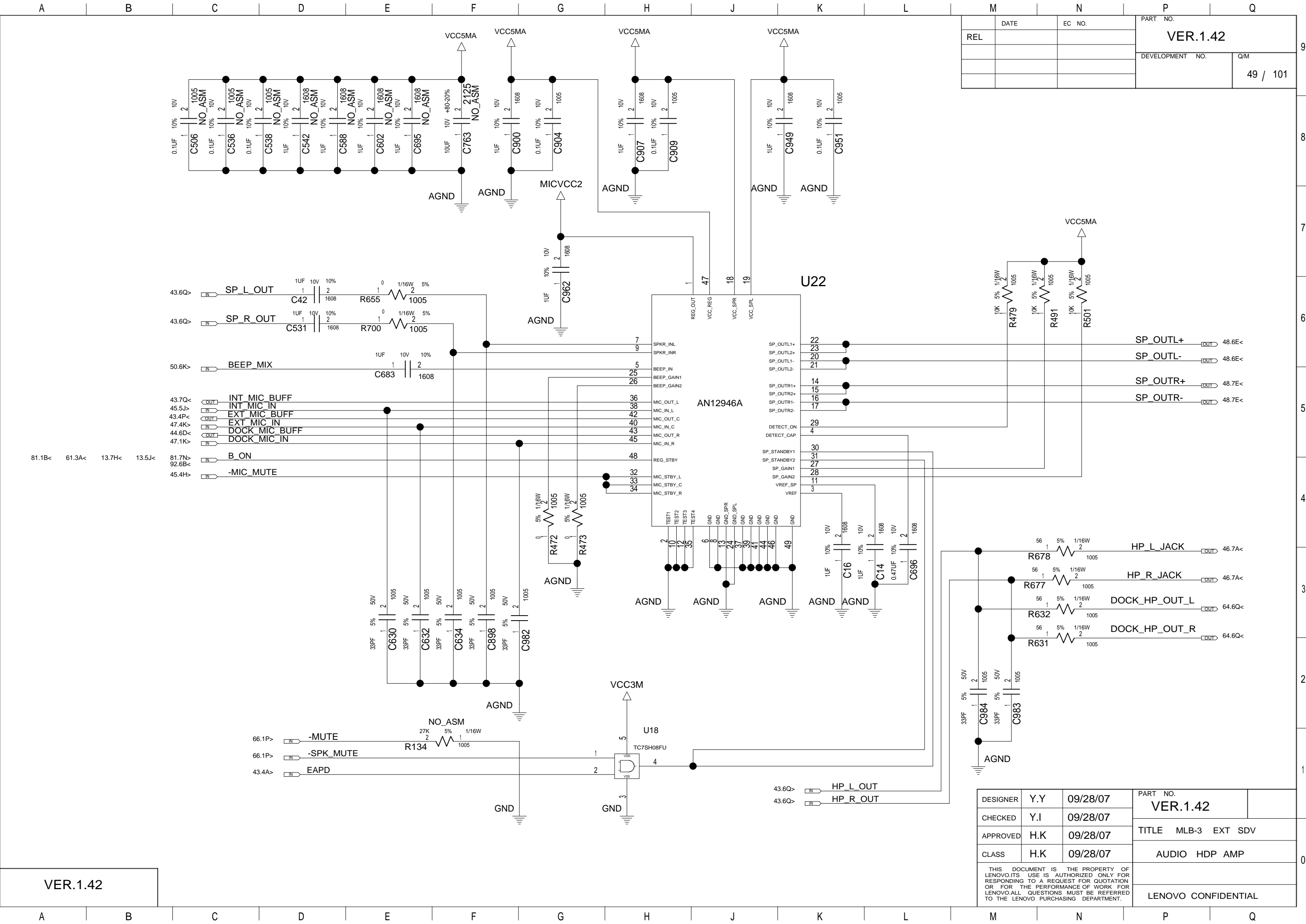

DATE		EC NO.		PART NO.	
REL				VER.1.42	
				DEVELOPMENT NO.	
				Q/M	
				49 / 101	

DESIGNER	Y.Y	09/28/07	PART NO.	
CHECKED	Y.I	09/28/07	VER.1.42	
APPROVED	H.K	09/28/07	TITLE MLB-3 EXT SDV	
CLASS	H.K	09/28/07	AUDIO HDP AMP	
THIS DOCUMENT IS THE PROPERTY OF LENOVO.ITS USE IS AUTHORIZED ONLY FOR RESPONDING TO A REQUEST FOR QUOTATION OR FOR THE PERFORMANCE OF WORK FOR LENOVO.ALL QUESTIONS MUST BE REFERRED TO THE LENOVO PURCHASING DEPARTMENT.			LENOVO CONFIDENTIAL	

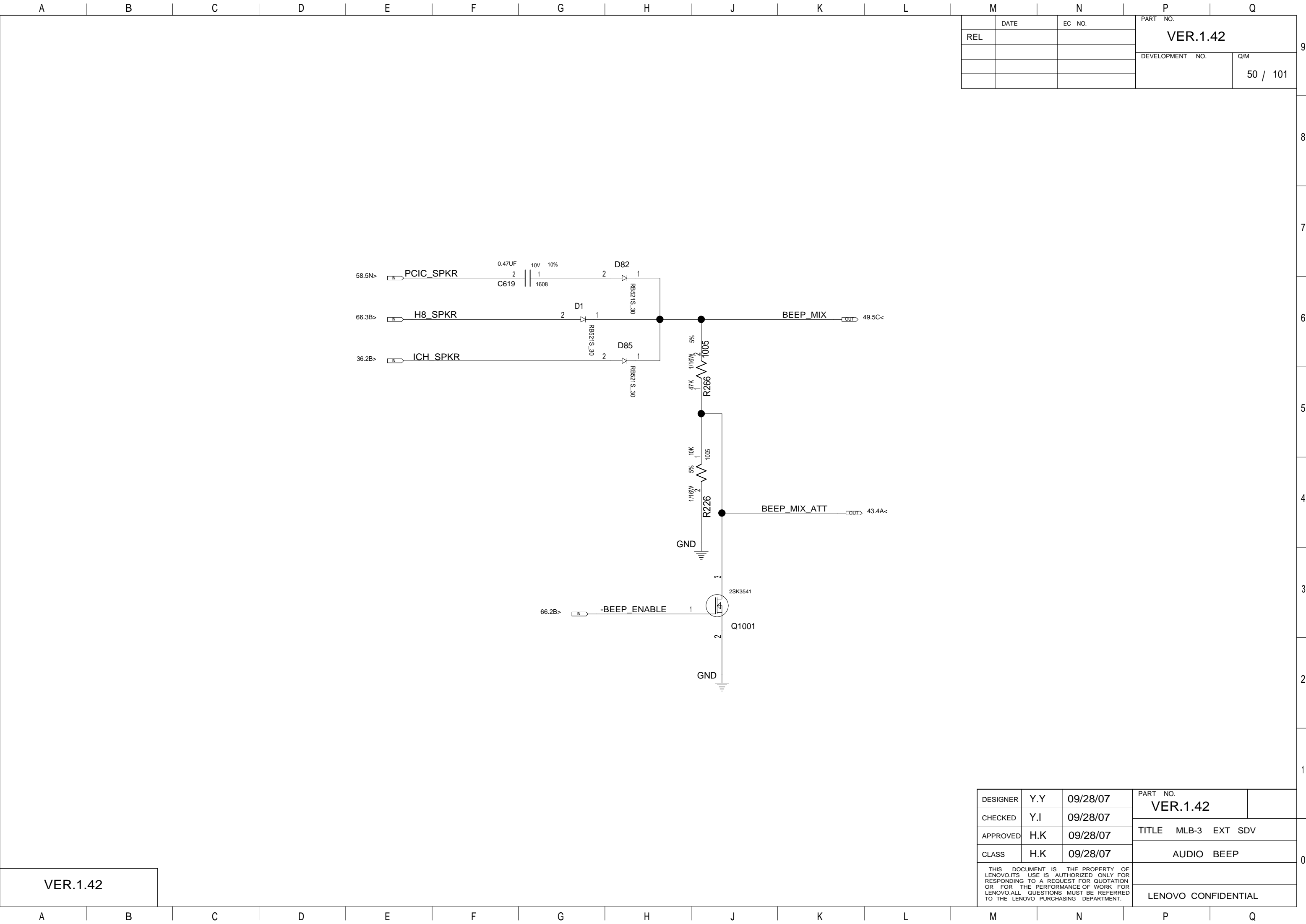

M		N		P		Q	
		DATE		EC NO.		PART NO.	
REL						VER.1.42	
						DEVELOPMENT NO.	
						Q/M	
						50 / 101	

VER.1.42

DESIGNER	Y.Y	09/28/07	PART NO.		VER.1.42	
CHECKED	Y.I	09/28/07				
APPROVED	H.K	09/28/07	TITLE MLB-3 EXT SDV			
CLASS	H.K	09/28/07	AUDIO BEEP			
THIS DOCUMENT IS THE PROPERTY OF LENOVO.ITS USE IS AUTHORIZED ONLY FOR RESPONDING TO A REQUEST FOR QUOTATION OR FOR THE PERFORMANCE OF WORK FOR LENOVO.ALL QUESTIONS MUST BE REFERRED TO THE LENOVO PURCHASING DEPARTMENT.						
			LENOVO CONFIDENTIAL			

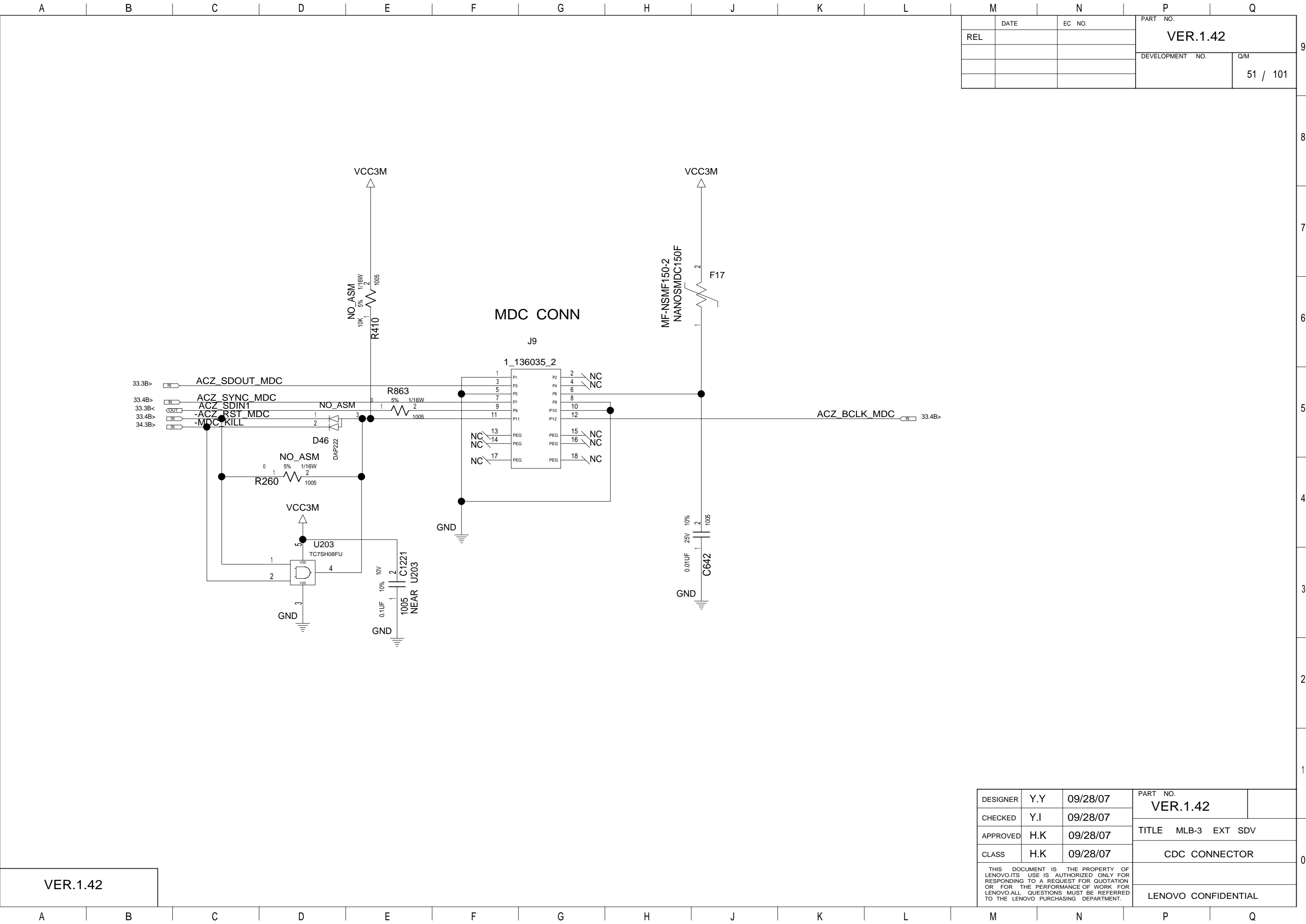

DATE		EC NO.		PART NO.	
REL				VER.1.42	
				DEVELOPMENT NO.	
				Q/M	
				51 / 101	

VER.1.42

DESIGNER	Y.Y	09/28/07	PART NO.	
CHECKED	Y.I	09/28/07	VER.1.42	
APPROVED	H.K	09/28/07	TITLE MLB-3 EXT SDV	
CLASS	H.K	09/28/07	CDC CONNECTOR	
THIS DOCUMENT IS THE PROPERTY OF LENOVO.ITS USE IS AUTHORIZED ONLY FOR RESPONDING TO A REQUEST FOR QUOTATION OR FOR THE PERFORMANCE OF WORK FOR LENOVO.ALL QUESTIONS MUST BE REFERRED TO THE LENOVO PURCHASING DEPARTMENT.				
			LENOVO CONFIDENTIAL	

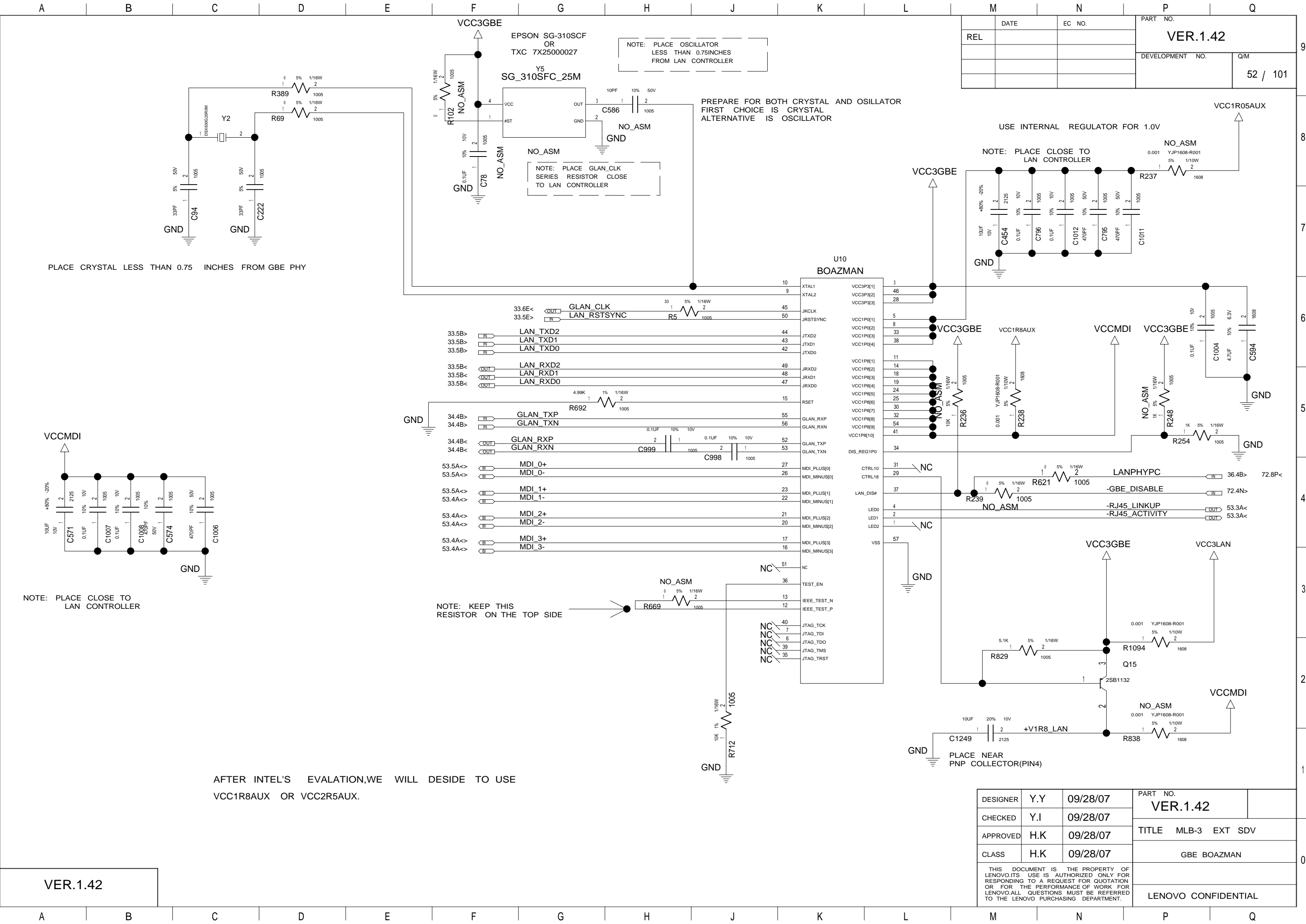

	DATE	EC NO.	PART NO.	
REL			VER.1.42	
			DEVELOPMENT NO.	Q/M
				52 / 101

USE INTERNAL REGULATOR FOR 1.0V

NOTE: PLACE CLOSE TO LAN CONTROLLER

NO_ASM

YJP1608-R001

5% 1/10W

1608

VCC1R05AUX

NOTE: PLACE CLOSE TO LAN CONTROLLER

NO_ASM

YJP1608-R001

5% 1/10W

1608

1005

1005

1005

1005

1005

1005

1005

1005

1005

1005

1005

1005

1005

1005

1005

1005

1005

1005

1005

1005

1005

1005

1005

1005

1005

1005

1005

1005

1005

1005

1005

1005

1005

1005

1005

1005

1005

1005

1005

1005

1005

1005

1005

1005

1005

1005

1005

DESIGNER	Y.Y	09/28/07	PART NO.	
CHECKED	Y.I	09/28/07	VER.1.42	
APPROVED	H.K	09/28/07	TITLE MLB-3 EXT SDV	
CLASS	H.K	09/28/07	GBE BOAZMAN	
THIS DOCUMENT IS THE PROPERTY OF LENOVO.ITS USE IS AUTHORIZED ONLY FOR RESPONDING TO A REQUEST FOR QUOTATION OR FOR THE PERFORMANCE OF WORK FOR LENOVO.ALL QUESTIONS MUST BE REFERRED TO THE LENOVO PURCHASING DEPARTMENT.			LENOVO CONFIDENTIAL	

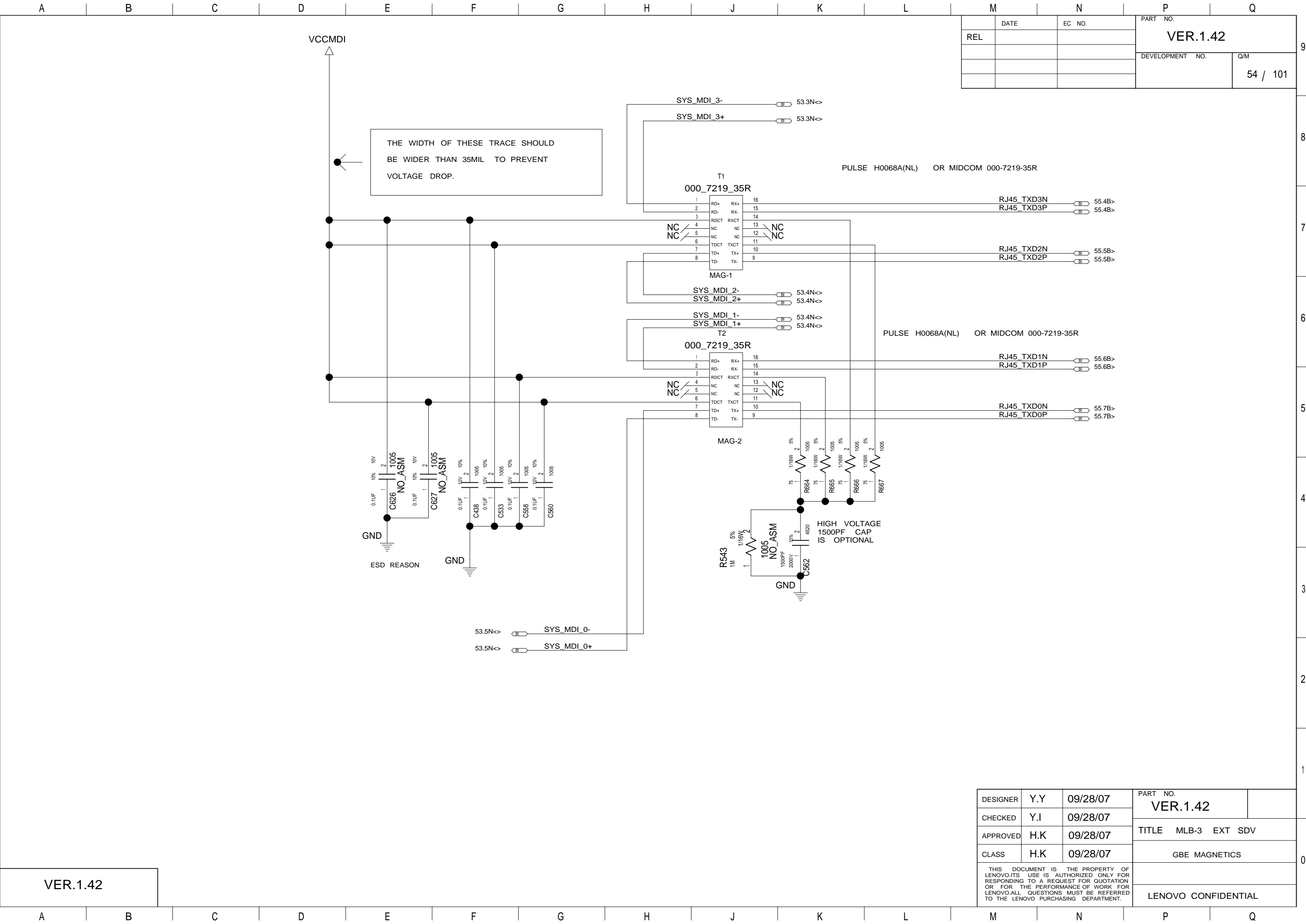

M		N		P		Q	
REL		EC NO.		PART NO.		VER.1.42	
				DEVELOPMENT NO.		Q/M	
						54 / 101	

VER.1.42

DESIGNER	Y.Y	09/28/07	PART NO.		VER.1.42	
CHECKED	Y.I	09/28/07				
APPROVED	H.K	09/28/07	TITLE MLB-3 EXT SDV			
CLASS	H.K	09/28/07	GBE MAGNETICS			
THIS DOCUMENT IS THE PROPERTY OF LENOVO.ITS USE IS AUTHORIZED ONLY FOR RESPONDING TO A REQUEST FOR QUOTATION OR FOR THE PERFORMANCE OF WORK FOR LENOVO.ALL QUESTIONS MUST BE REFERRED TO THE LENOVO PURCHASING DEPARTMENT.						
			LENOVO CONFIDENTIAL			

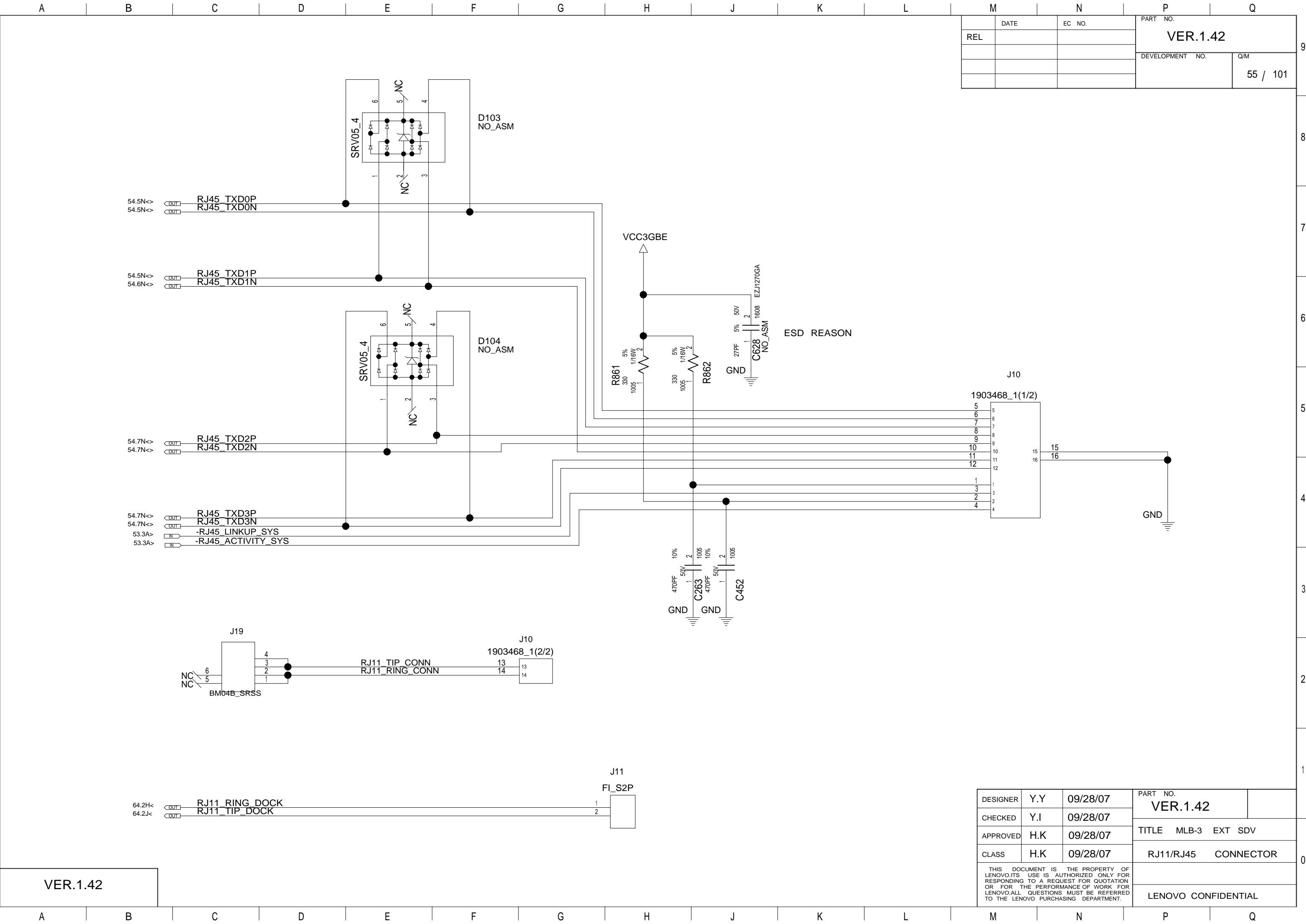

DATE		EC NO.	PART NO.	
REL			VER.1.42	
			DEVELOPMENT NO.	
			Q/M	
			55 / 101	

DESIGNER	Y.Y	09/28/07	PART NO.	
CHECKED	Y.I	09/28/07	VER.1.42	
APPROVED	H.K	09/28/07	TITLE MLB-3 EXT SDV	
CLASS	H.K	09/28/07	RJ11/RJ45 CONNECTOR	
THIS DOCUMENT IS THE PROPERTY OF LENOVO.ITS USE IS AUTHORIZED ONLY FOR RESPONDING TO A REQUEST FOR QUOTATION OR FOR THE PERFORMANCE OF WORK FOR LENOVO.ALL QUESTIONS MUST BE REFERRED TO THE LENOVO PURCHASING DEPARTMENT.			LENOVO CONFIDENTIAL	

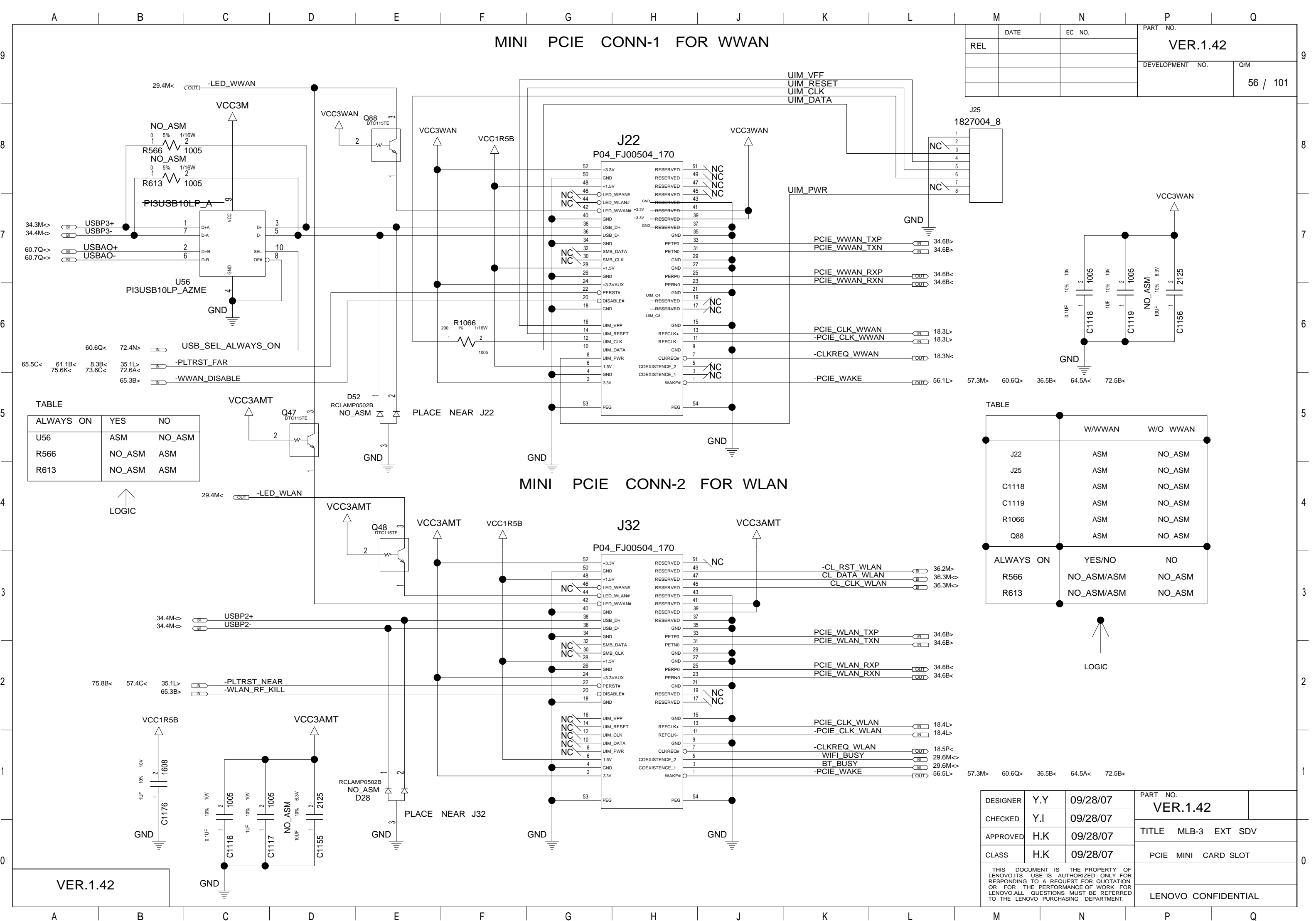

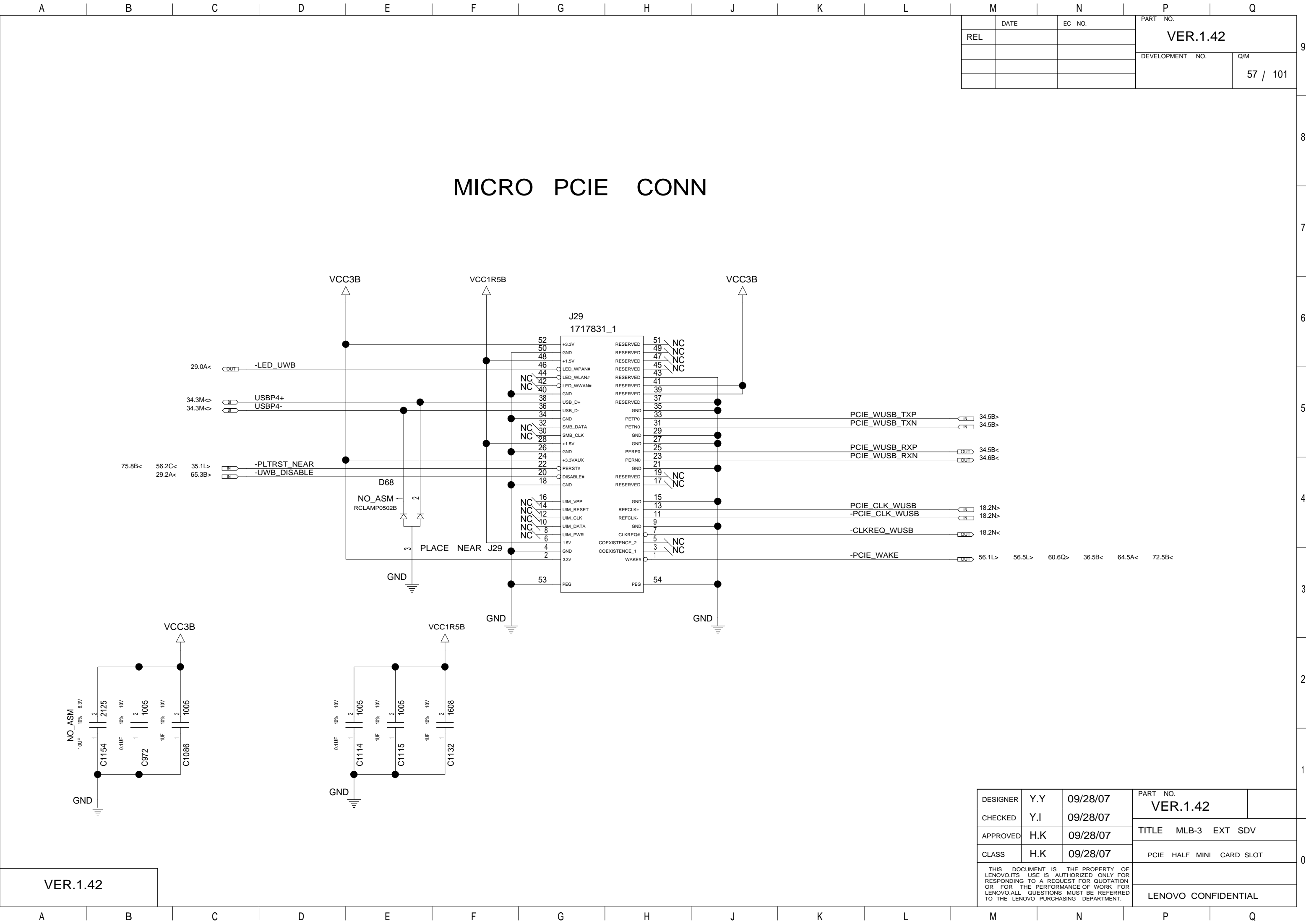

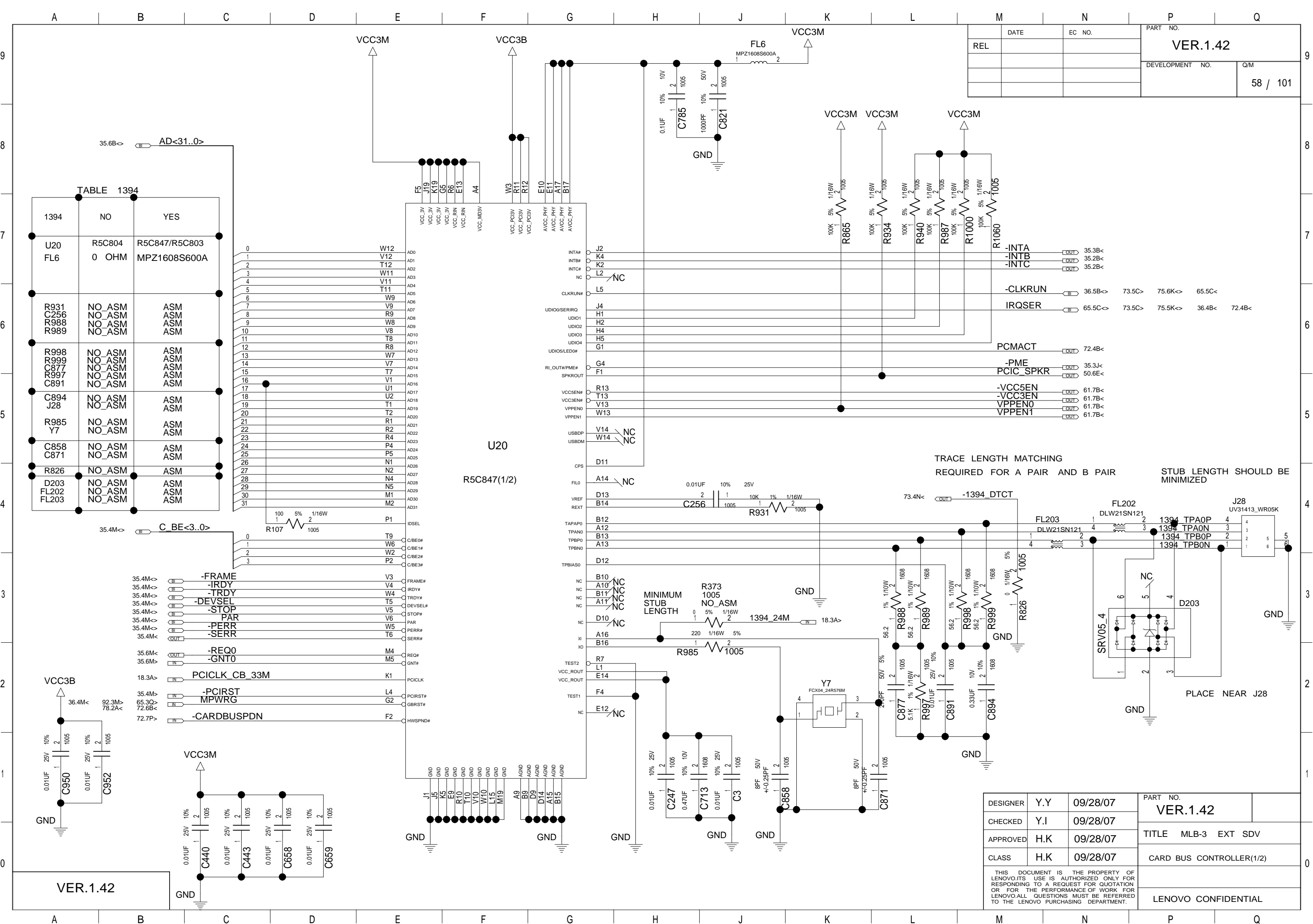

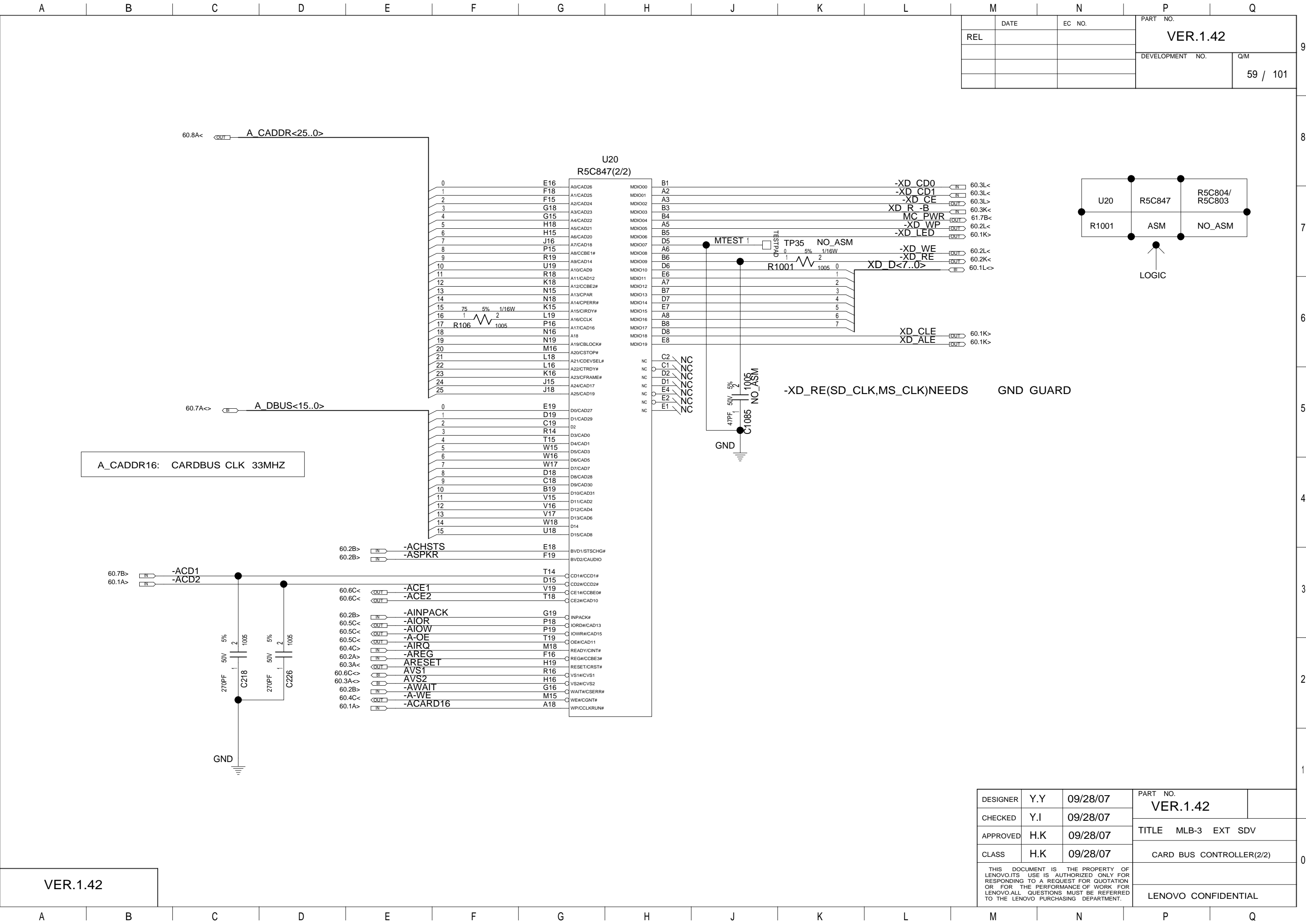

DESIGNER	Y.Y	09/28/07	PART NO.	
CHECKED	Y.I	09/28/07	VER.1.42	
APPROVED	H.K	09/28/07	TITLE MLB-3 EXT SDV	
CLASS	H.K	09/28/07	CARD BUS CONTROLLER(2/2)	
THIS DOCUMENT IS THE PROPERTY OF LENOVO.ITS USE IS AUTHORIZED ONLY FOR RESPONDING TO A REQUEST FOR QUOTATION OR FOR THE PERFORMANCE OF WORK FOR LENOVO.ALL QUESTIONS MUST BE REFERRED TO THE LENOVO PURCHASING DEPARTMENT.			LENOVO CONFIDENTIAL	

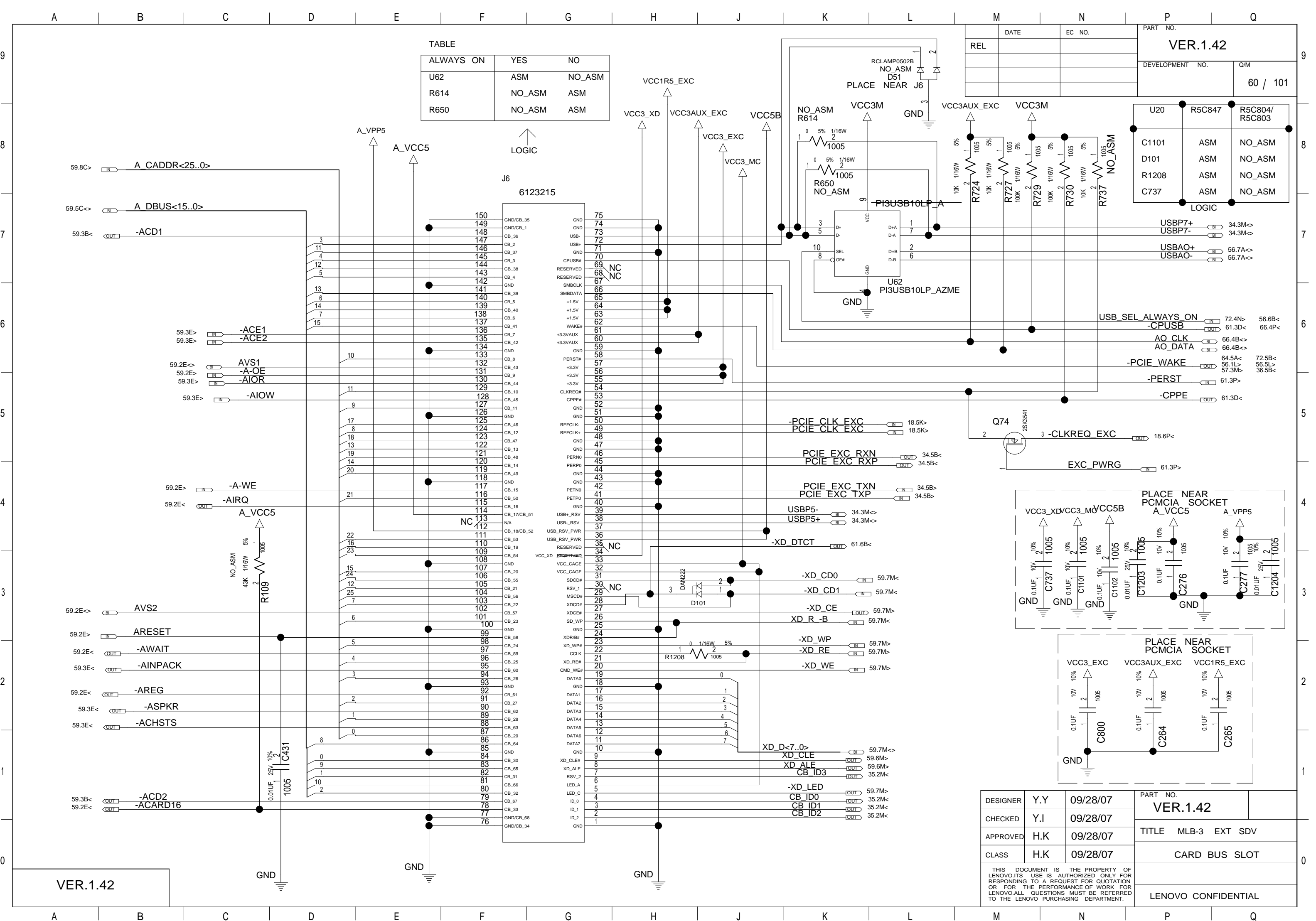

[illegible]

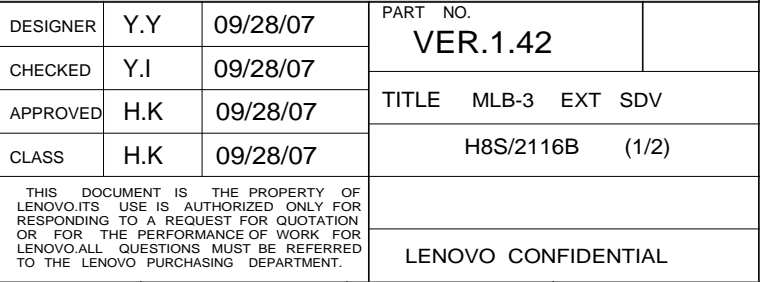

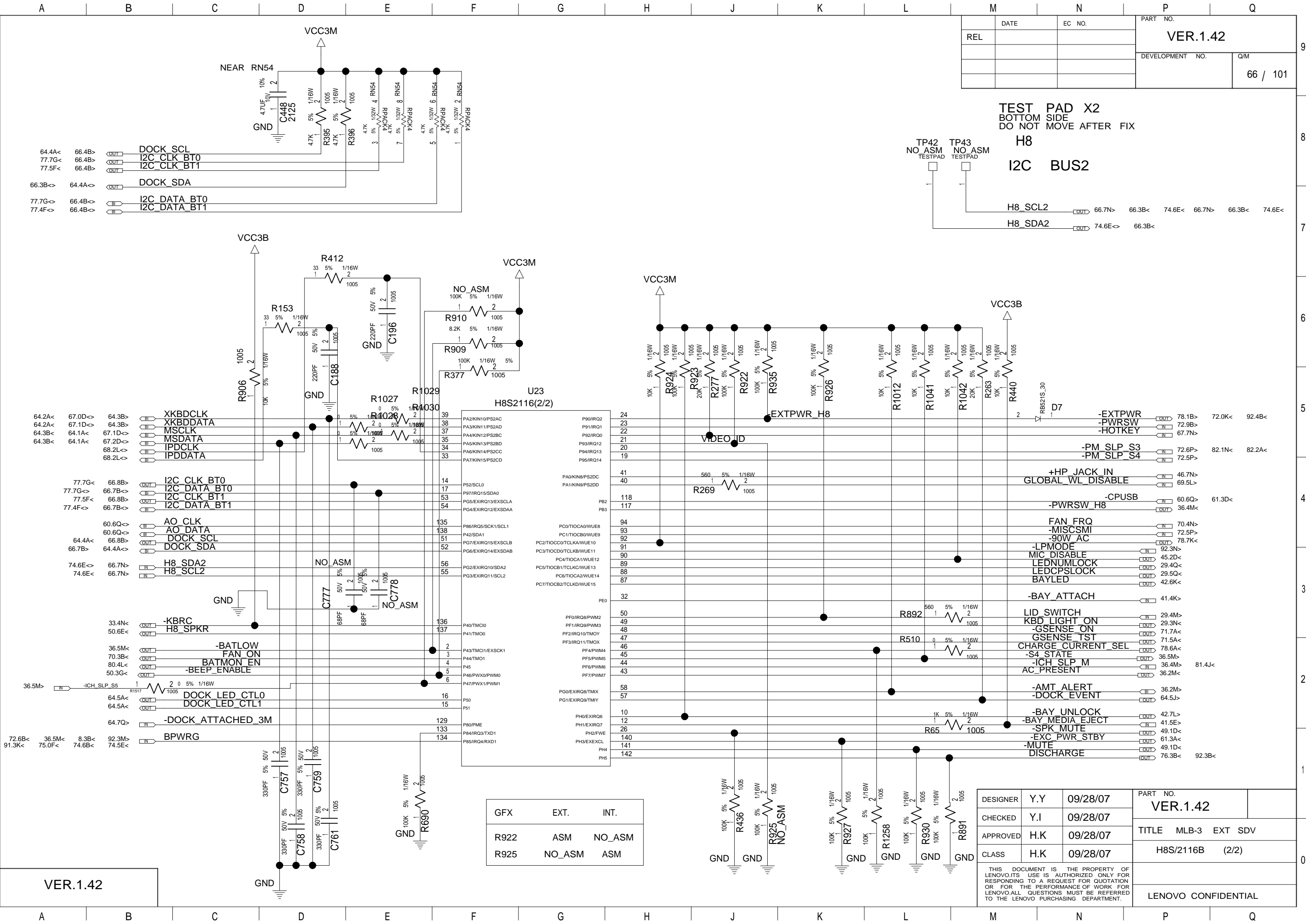

DATE		EC NO.		PART NO.	
REL				VER.1.42	
				DEVELOPMENT NO.	
				Q/M	
				66 / 101	

TEST PAD X2
BOTTOM SIDE
DO NOT MOVE AFTER FIX
H8
I2C BUS2

H8_SCL2
H8_SDA2

DESIGNER	Y.Y	09/28/07	PART NO.	
CHECKED	Y.I	09/28/07	VER.1.42	
APPROVED	H.K	09/28/07	TITLE	
CLASS	H.K	09/28/07	H8S/2116B (2/2)	
THIS DOCUMENT IS THE PROPERTY OF LENOVO.ITS USE IS AUTHORIZED ONLY FOR RESPONDING TO A REQUEST FOR QUOTATION OR FOR THE PERFORMANCE OF WORK FOR LENOVO.ALL QUESTIONS MUST BE REFERRED TO THE LENOVO PURCHASING DEPARTMENT.			LENOVO CONFIDENTIAL	

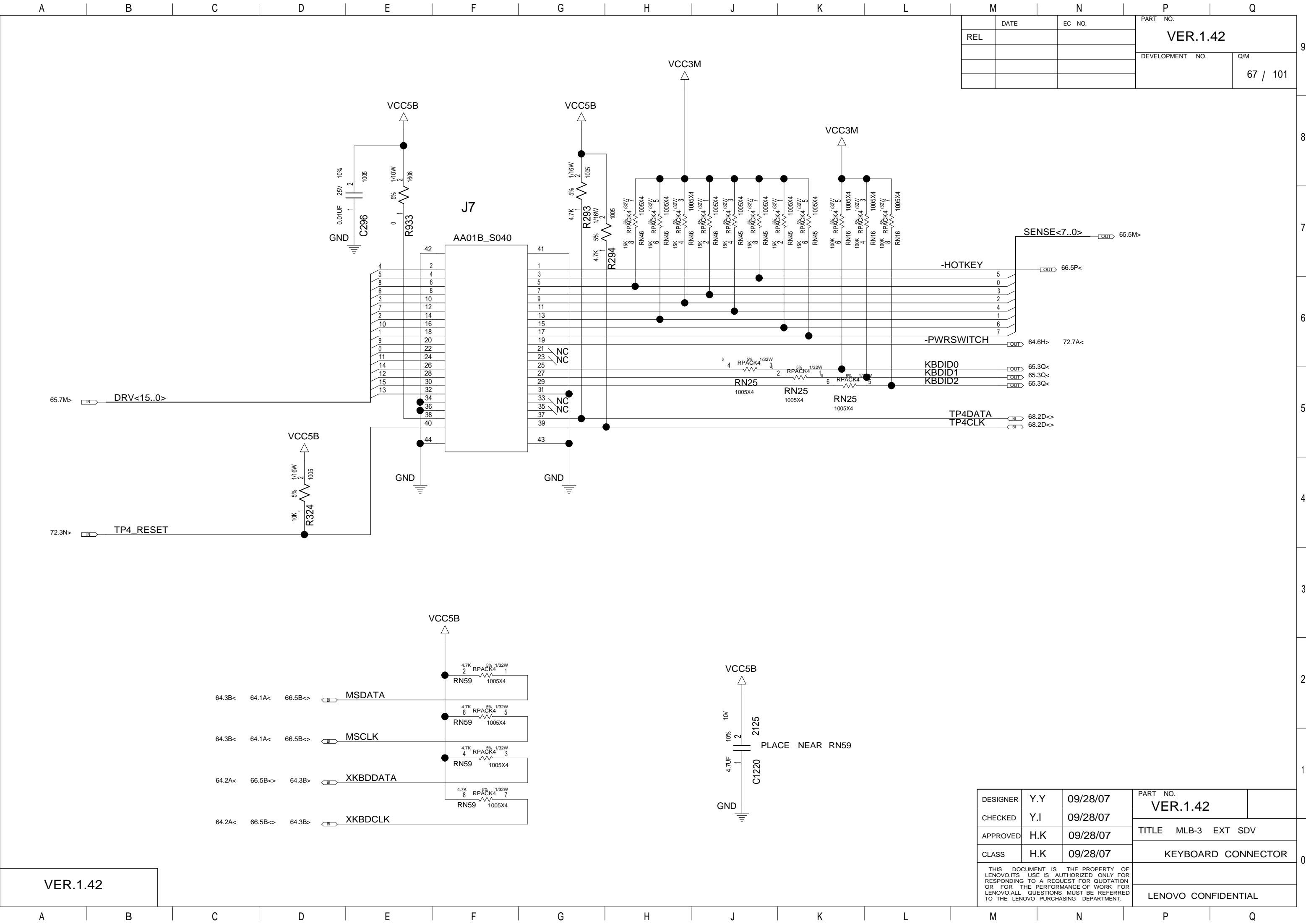

M		N		P		Q	
	DATE	EC NO.		PART NO.			
REL				VER.1.42			
				DEVELOPMENT NO.		Q/M	
						67 / 101	

VER.1.42

DESIGNER	Y.Y	09/28/07	PART NO.		
CHECKED	Y.I	09/28/07	VER.1.42		
APPROVED	H.K	09/28/07	TITLE MLB-3 EXT SDV		
CLASS	H.K	09/28/07	KEYBOARD CONNECTOR		
THIS DOCUMENT IS THE PROPERTY OF LENOVO.ITS USE IS AUTHORIZED ONLY FOR RESPONDING TO A REQUEST FOR QUOTATION OR FOR THE PERFORMANCE OF WORK FOR LENOVO.ALL QUESTIONS MUST BE REFERRED TO THE LENOVO PURCHASING DEPARTMENT.					
			LENOVO CONFIDENTIAL		

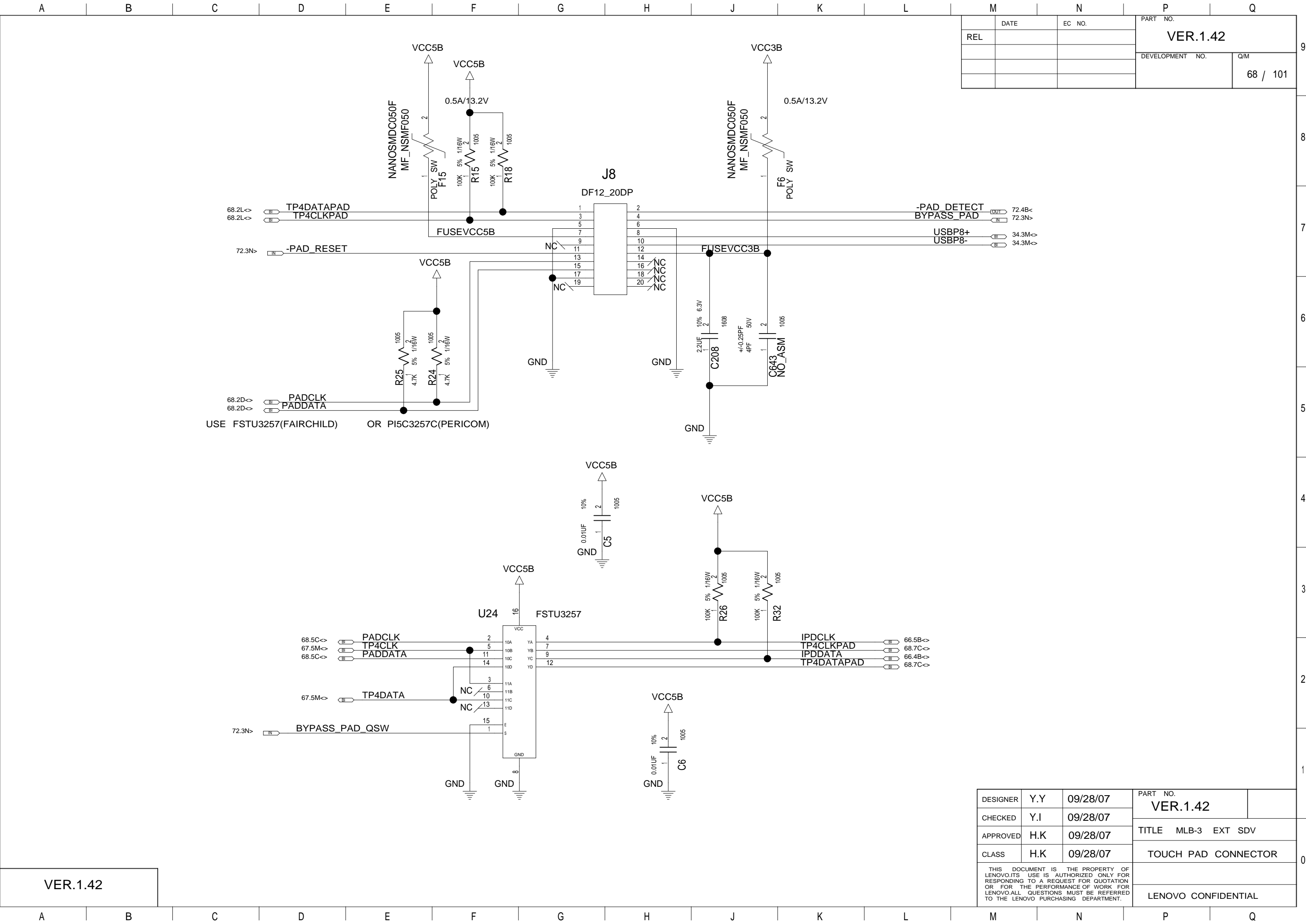

DATE		EC NO.		PART NO.	
REL				VER.1.42	
				DEVELOPMENT NO.	
				Q/M	
				68 / 101	

VER.1.42

DESIGNER	Y.Y	09/28/07	PART NO.	
CHECKED	Y.I	09/28/07	VER.1.42	
APPROVED	H.K	09/28/07	TITLE MLB-3 EXT SDV	
CLASS	H.K	09/28/07	TOUCH PAD CONNECTOR	
THIS DOCUMENT IS THE PROPERTY OF LENOVO.ITS USE IS AUTHORIZED ONLY FOR RESPONDING TO A REQUEST FOR QUOTATION OR FOR THE PERFORMANCE OF WORK FOR LENOVO.ALL QUESTIONS MUST BE REFERRED TO THE LENOVO PURCHASING DEPARTMENT.				
			LENOVO CONFIDENTIAL	

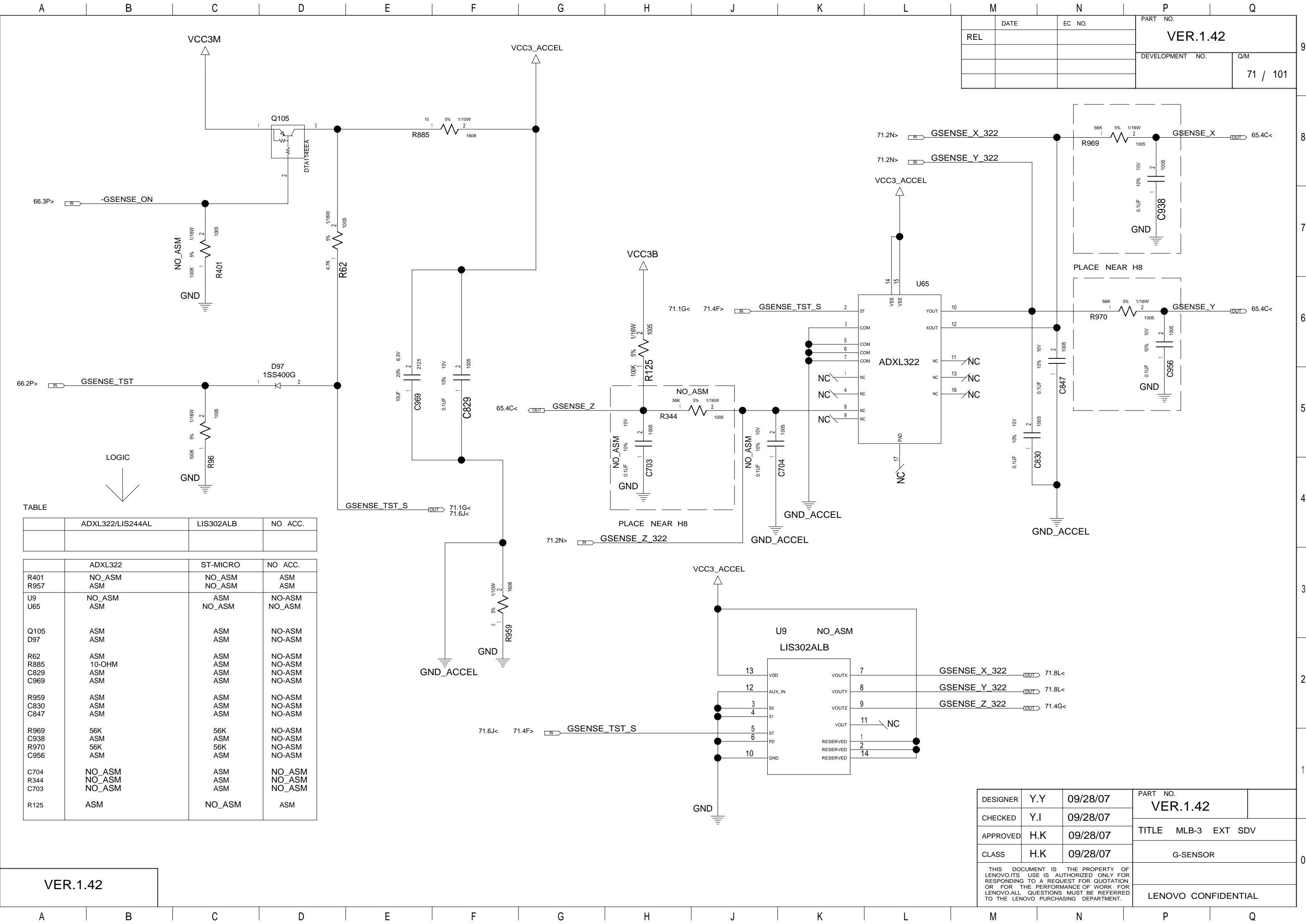
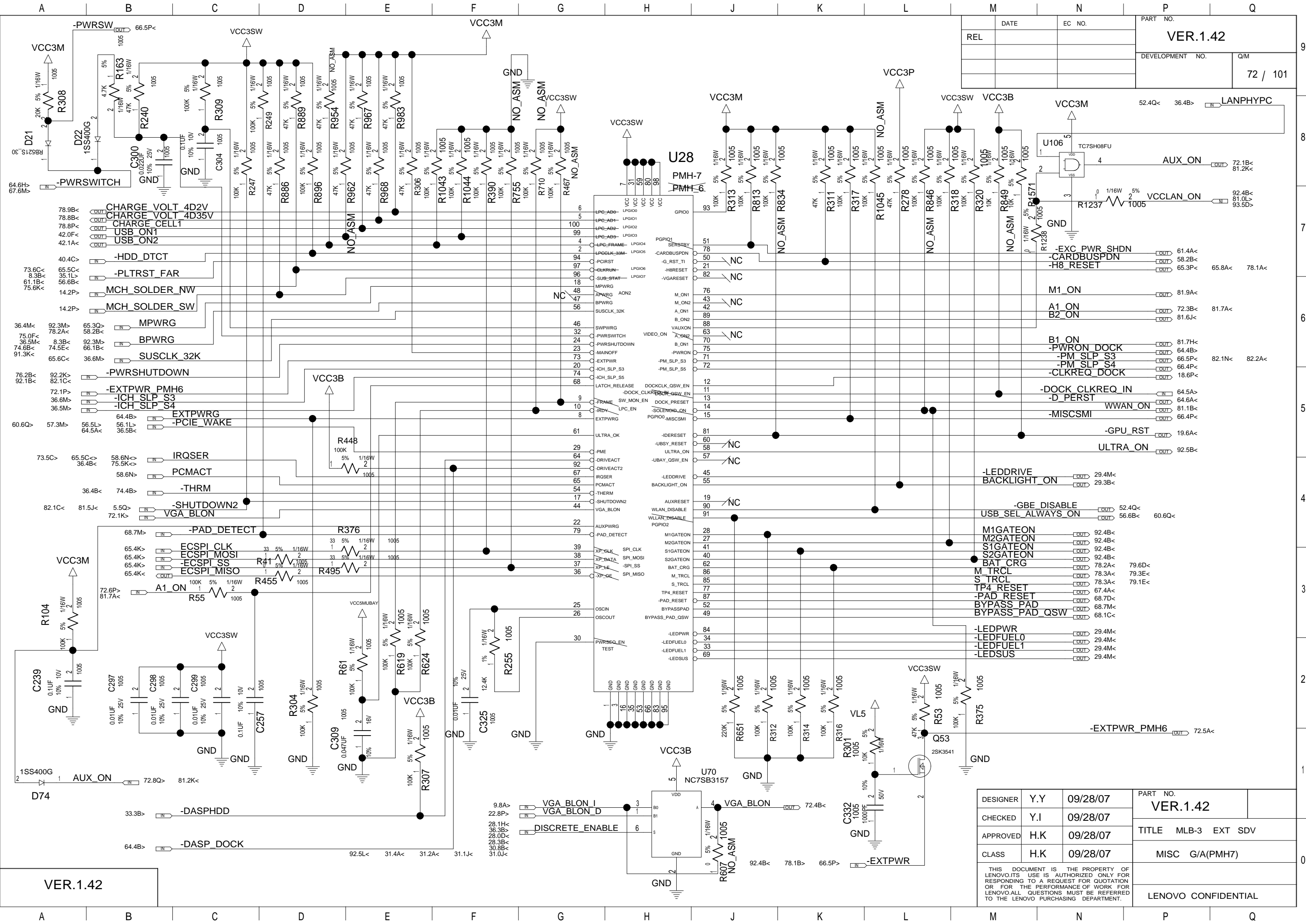

TABLE			
	ADXL322/LIS244AL	LIS302ALB	NO ACC.
	ADXL322	ST-MICRO	NO ACC.
R401	NO_ASM	NO_ASM	ASM
R957	ASM	NO_ASM	ASM
U9	NO_ASM	ASM	NO-ASM
U65	ASM	NO_ASM	NO-ASM
Q105	ASM	ASM	NO-ASM
D97	ASM	ASM	NO-ASM
R62	ASM	ASM	NO-ASM
R885	10-OHM	ASM	NO-ASM
C829	ASM	ASM	NO-ASM
C969	ASM	ASM	NO-ASM
R959	ASM	ASM	NO-ASM
C830	ASM	ASM	NO-ASM
C847	ASM	ASM	NO-ASM
R969	56K	56K	NO-ASM
C938	ASM	ASM	NO-ASM
R970	56K	56K	NO-ASM
C956	ASM	ASM	NO-ASM
C704	NO_ASM	ASM	NO_ASM
R344	NO_ASM	ASM	NO_ASM
C703	NO_ASM	ASM	NO_ASM
R125	ASM	NO_ASM	ASM

DESIGNER	Y.Y	09/28/07	PART NO.	
CHECKED	Y.I	09/28/07	VER.1.42	
APPROVED	H.K	09/28/07	TITLE MLB-3 EXT SDV	
CLASS	H.K	09/28/07	G-SENSOR	
THIS DOCUMENT IS THE PROPERTY OF LENOVO.ITS USE IS AUTHORIZED ONLY FOR RESPONDING TO A REQUEST FOR QUOTATION OR FOR THE PERFORMANCE OF WORK FOR LENOVO.ALL QUESTIONS MUST BE REFERRED TO THE LENOVO PURCHASING DEPARTMENT.			LENOVO CONFIDENTIAL	



REL	DATE	EC NO.	PART NO.	
			VER.1.42	
			DEVELOPMENT NO.	Q/M
				72 / 101

DESIGNER	Y.Y	09/28/07	PART NO.	
CHECKED	Y.I	09/28/07	VER.1.42	
APPROVED	H.K	09/28/07	TITLE MLB-3 EXT SDV	
CLASS	H.K	09/28/07	MISC G/A(PMH7)	
THIS DOCUMENT IS THE PROPERTY OF LENOVO.ITS USE IS AUTHORIZED ONLY FOR RESPONDING TO A REQUEST FOR QUOTATION OR FOR THE PERFORMANCE OF WORK FOR LENOVO.ALL QUESTIONS MUST BE REFERRED TO THE LENOVO PURCHASING DEPARTMENT.			LENOVO CONFIDENTIAL	

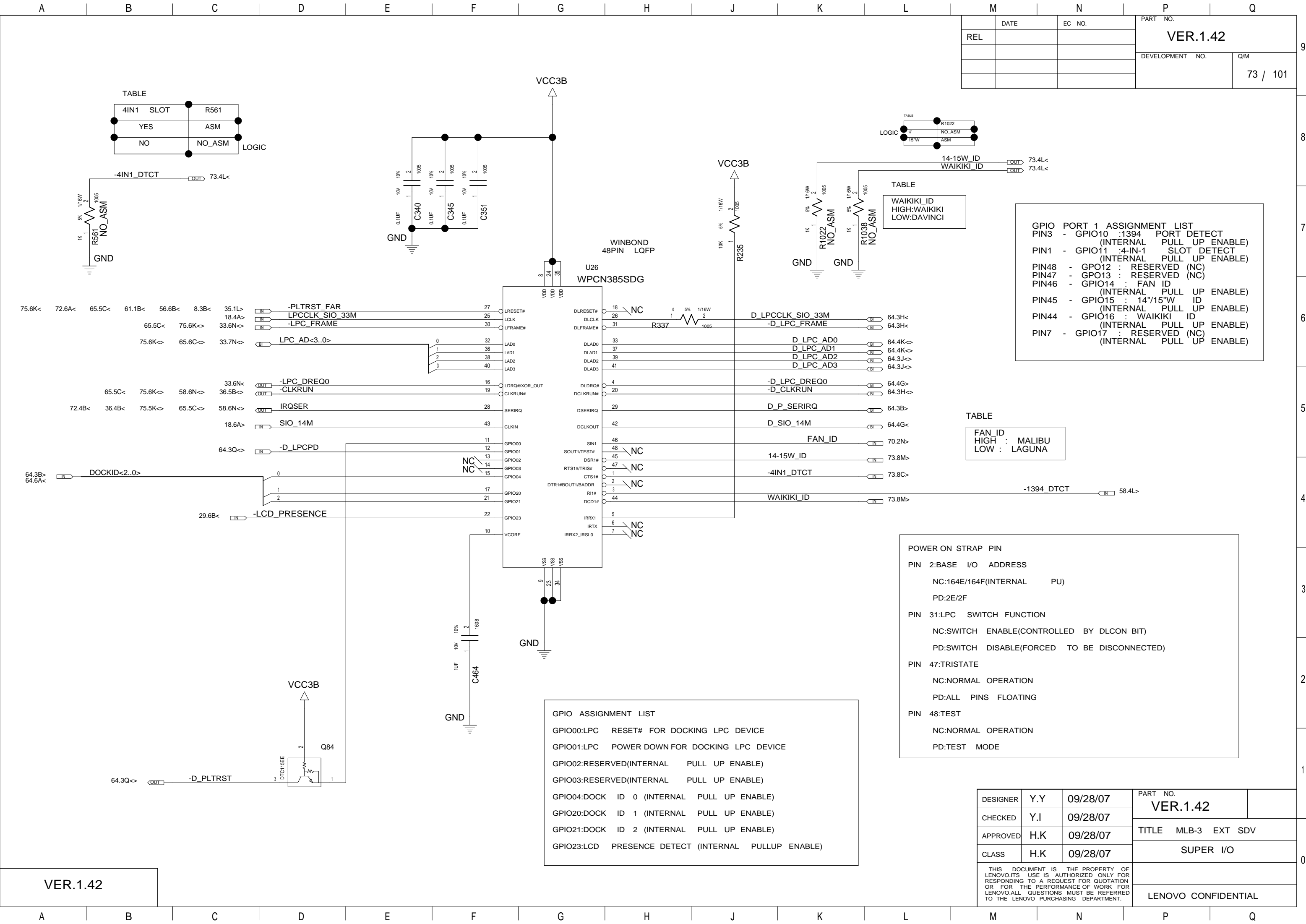

TABLE			
4IN1	SLOT	R561	
YES		ASM	
NO		NO_ASM	LOGIC

TABLE			
LOGIC	17	R1022	
	15"W	NO_ASM	
		ASM	

TABLE	
WAIKIKI_ID	HIGH:WAIKIKI LOW:DAVINCI

GPIO PORT 1 ASSIGNMENT LIST			
PIN3	- GPIO10 :1394	PORT DETECT	
	(INTERNAL	PULL UP	ENABLE)
PIN1	- GPIO11 :4-IN-1	SLOT DETECT	
	(INTERNAL	PULL UP	ENABLE)
PIN48	- GPO12 :	RESERVED (NC)	
PIN47	- GPO13 :	RESERVED (NC)	
PIN46	- GPIO14 :	FAN ID	
	(INTERNAL	PULL UP	ENABLE)
PIN45	- GPIO15 :	14"/15"W ID	
	(INTERNAL	PULL UP	ENABLE)
PIN44	- GPIO16 :	WAIKIKI ID	
	(INTERNAL	PULL UP	ENABLE)
PIN7	- GPIO17 :	RESERVED (NC)	
	(INTERNAL	PULL UP	ENABLE)

TABLE	
FAN_ID	HIGH : MALIBU LOW : LAGUNA

POWER ON STRAP PIN	
PIN 2:BASE	I/O ADDRESS
	NC:164E/164F(INTERNAL PU)
	PD:2E/2F
PIN 31:LPC	SWITCH FUNCTION
	NC:SWITCH ENABLE(CONTROLLED BY DLCON BIT)
	PD:SWITCH DISABLE(FORCED TO BE DISCONNECTED)
PIN 47:TRISTATE	
	NC:NORMAL OPERATION
	PD:ALL PINS FLOATING
PIN 48:TEST	
	NC:NORMAL OPERATION
	PD:TEST MODE

GPIO ASSIGNMENT LIST	
GPIO00:LPC	RESET# FOR DOCKING LPC DEVICE
GPIO01:LPC	POWER DOWN FOR DOCKING LPC DEVICE
GPIO02:RESERVED(INTERNAL	PULL UP ENABLE)
GPIO03:RESERVED(INTERNAL	PULL UP ENABLE)
GPIO04:DOCK	ID 0 (INTERNAL PULL UP ENABLE)
GPIO20:DOCK	ID 1 (INTERNAL PULL UP ENABLE)
GPIO21:DOCK	ID 2 (INTERNAL PULL UP ENABLE)
GPIO23:LCD	PRESENCE DETECT (INTERNAL PULLUP ENABLE)

DESIGNER	Y.Y	09/28/07	PART NO.	
CHECKED	Y.I	09/28/07	VER.1.42	
APPROVED	H.K	09/28/07	TITLE MLB-3 EXT SDV	
CLASS	H.K	09/28/07	SUPER I/O	
THIS DOCUMENT IS THE PROPERTY OF LENOVO.ITS USE IS AUTHORIZED ONLY FOR RESPONDING TO A REQUEST FOR QUOTATION OR FOR THE PERFORMANCE OF WORK FOR LENOVO.ALL QUESTIONS MUST BE REFERRED TO THE LENOVO PURCHASING DEPARTMENT.			LENOVO CONFIDENTIAL	

VER.1.42

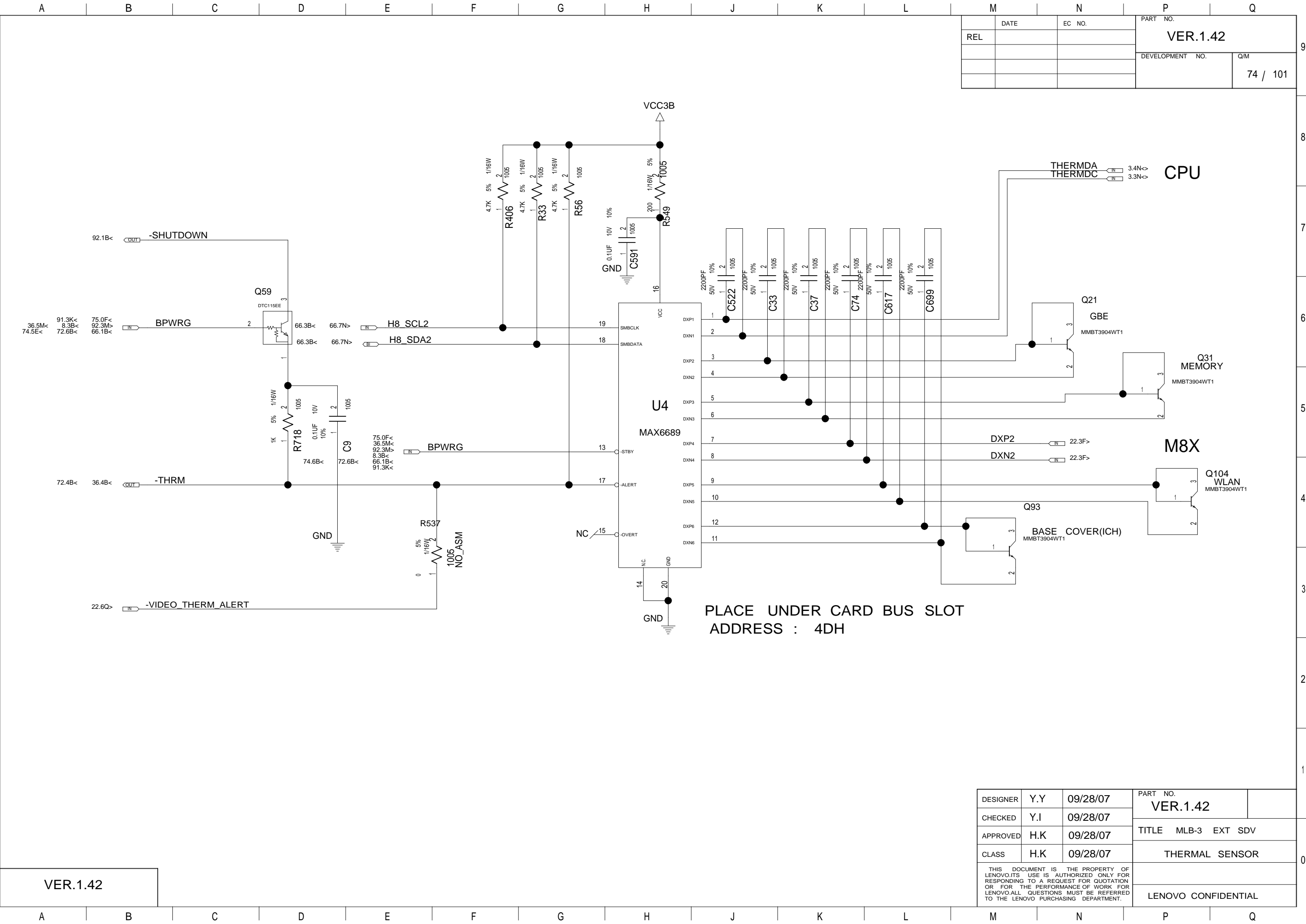

		M		N		P		Q	
		DATE		EC NO.		PART NO.			
REL						VER.1.42			
						DEVELOPMENT NO.		Q/M	
								74 / 101	

VER.1.42

DESIGNER	Y.Y	09/28/07	PART NO.		
CHECKED	Y.I	09/28/07	VER.1.42		
APPROVED	H.K	09/28/07	TITLE MLB-3 EXT SDV		
CLASS	H.K	09/28/07	THERMAL SENSOR		
THIS DOCUMENT IS THE PROPERTY OF LENOVO.ITS USE IS AUTHORIZED ONLY FOR RESPONDING TO A REQUEST FOR QUOTATION OR FOR THE PERFORMANCE OF WORK FOR LENOVO.ALL QUESTIONS MUST BE REFERRED TO THE LENOVO PURCHASING DEPARTMENT.					
			LENOVO CONFIDENTIAL		

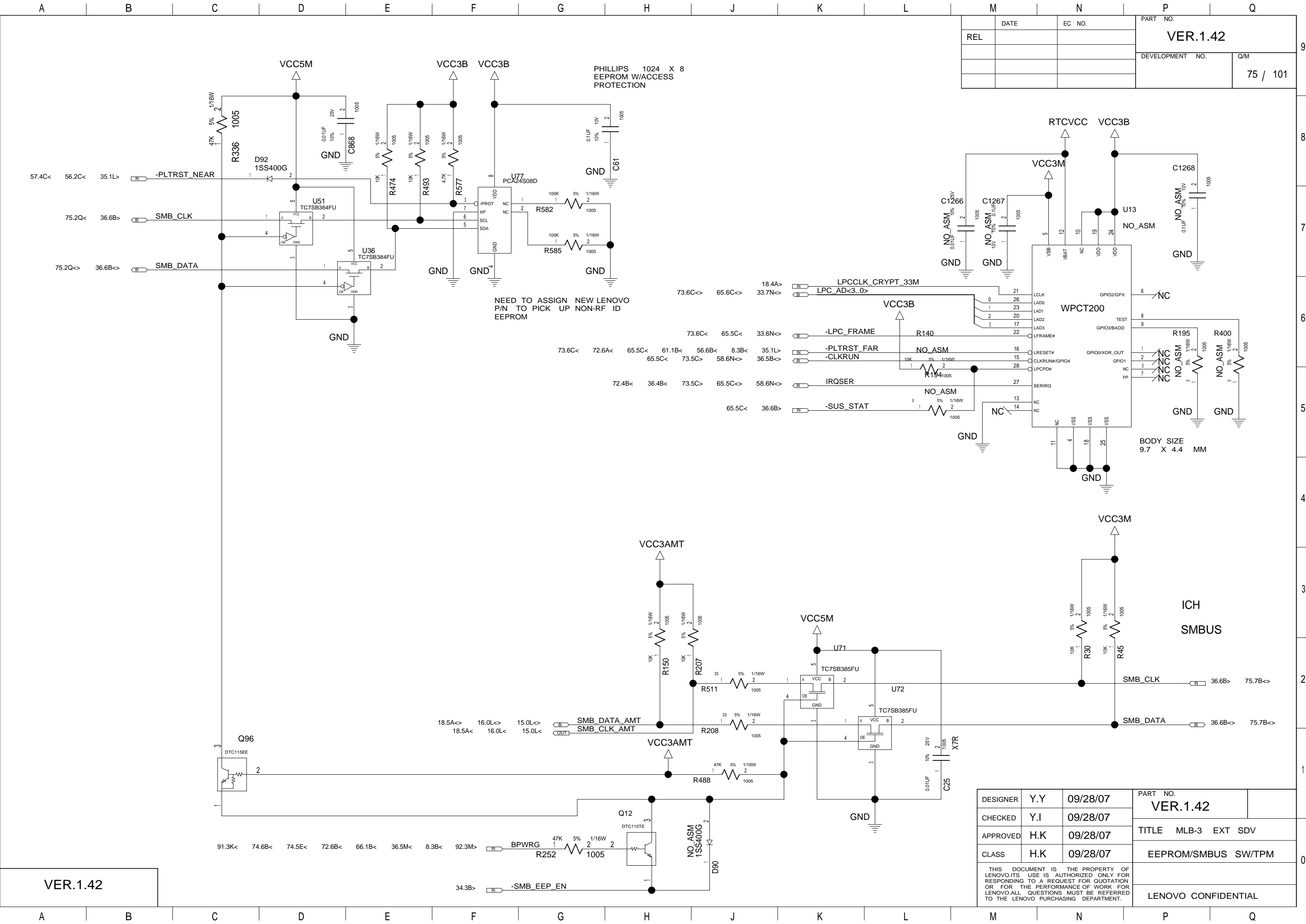

DATE		EC NO.		PART NO.	
REL				VER.1.42	
				DEVELOPMENT NO.	
				Q/M	
				75 / 101	

DESIGNER	Y.Y	09/28/07	PART NO.	
CHECKED	Y.I	09/28/07	VER.1.42	
APPROVED	H.K	09/28/07	TITLE MLB-3 EXT SDV	
CLASS	H.K	09/28/07	EEPROM/SMBUS SW/TPM	
THIS DOCUMENT IS THE PROPERTY OF LENOVO.ITS USE IS AUTHORIZED ONLY FOR RESPONDING TO A REQUEST FOR QUOTATION OR FOR THE PERFORMANCE OF WORK FOR LENOVO.ALL QUESTIONS MUST BE REFERRED TO THE LENOVO PURCHASING DEPARTMENT.			LENOVO CONFIDENTIAL	

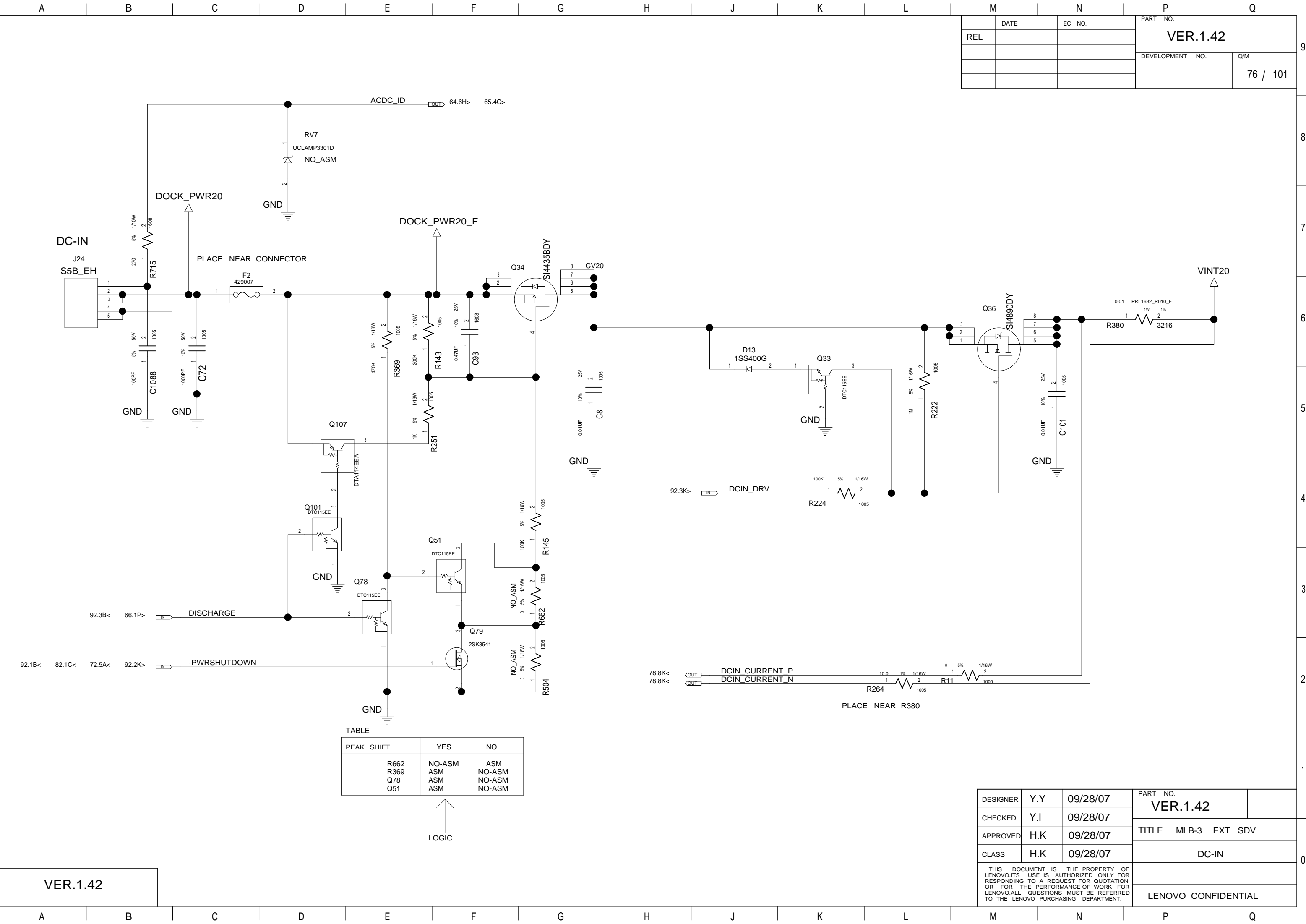

	DATE	EC NO.	PART NO.
REL			VER.1.42
			DEVELOPMENT NO.
			Q/M
			76 / 101

PEAK SHIFT	YES	NO
R662	NO-ASM	ASM
R369	ASM	NO-ASM
Q78	ASM	NO-ASM
Q51	ASM	NO-ASM

LOGIC

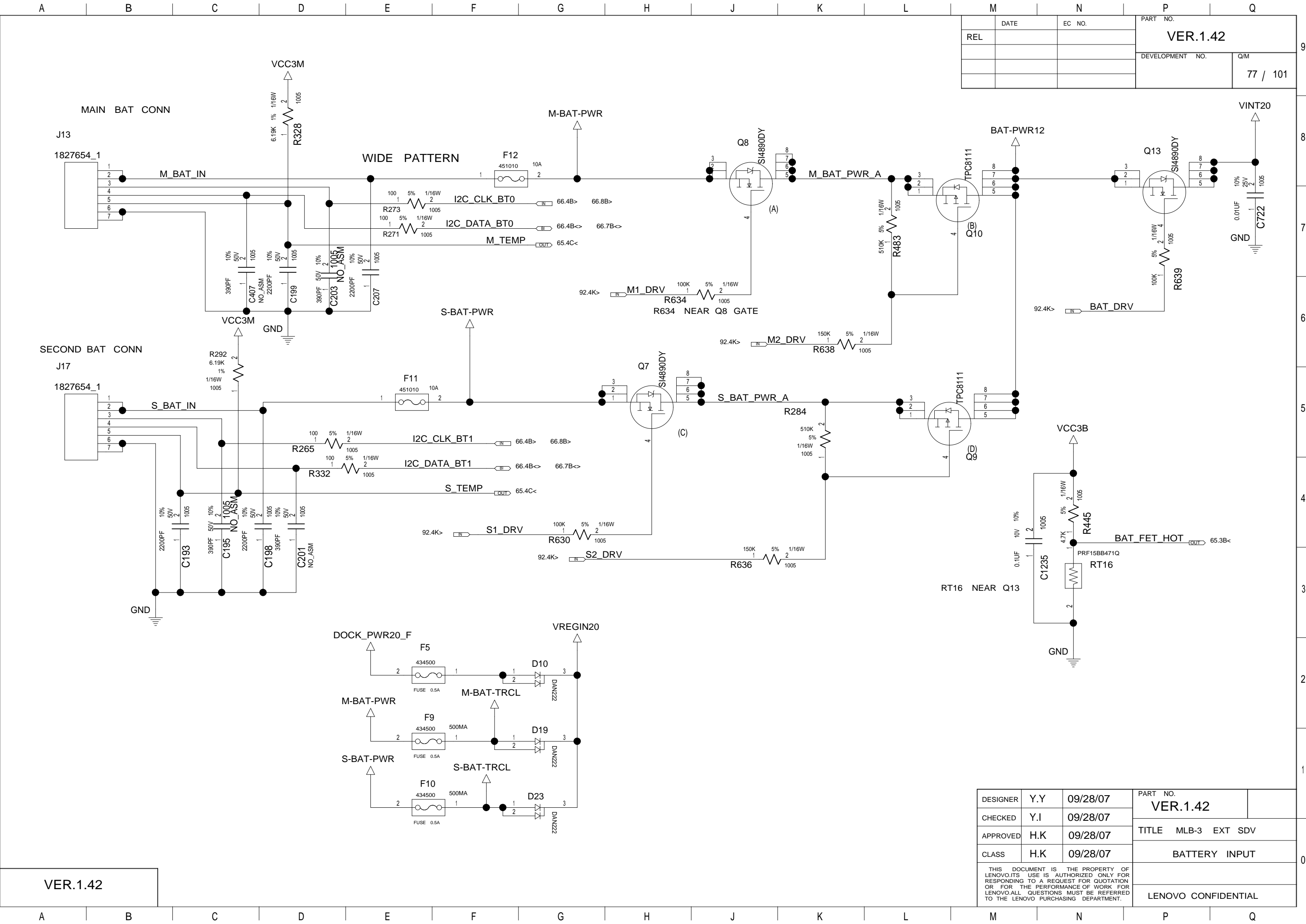

DATE		EC NO.	PART NO.	
REL			VER.1.42	
			DEVELOPMENT NO.	
			Q/M	
			77 / 101	

VER.1.42

DESIGNER	Y.Y	09/28/07	PART NO.	
CHECKED	Y.I	09/28/07	VER.1.42	
APPROVED	H.K	09/28/07	TITLE MLB-3 EXT SDV	
CLASS	H.K	09/28/07	BATTERY INPUT	
THIS DOCUMENT IS THE PROPERTY OF LENOVO.ITS USE IS AUTHORIZED ONLY FOR RESPONDING TO A REQUEST FOR QUOTATION OR FOR THE PERFORMANCE OF WORK FOR LENOVO.ALL QUESTIONS MUST BE REFERRED TO THE LENOVO PURCHASING DEPARTMENT.				
			LENOVO CONFIDENTIAL	

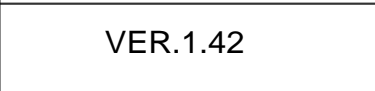

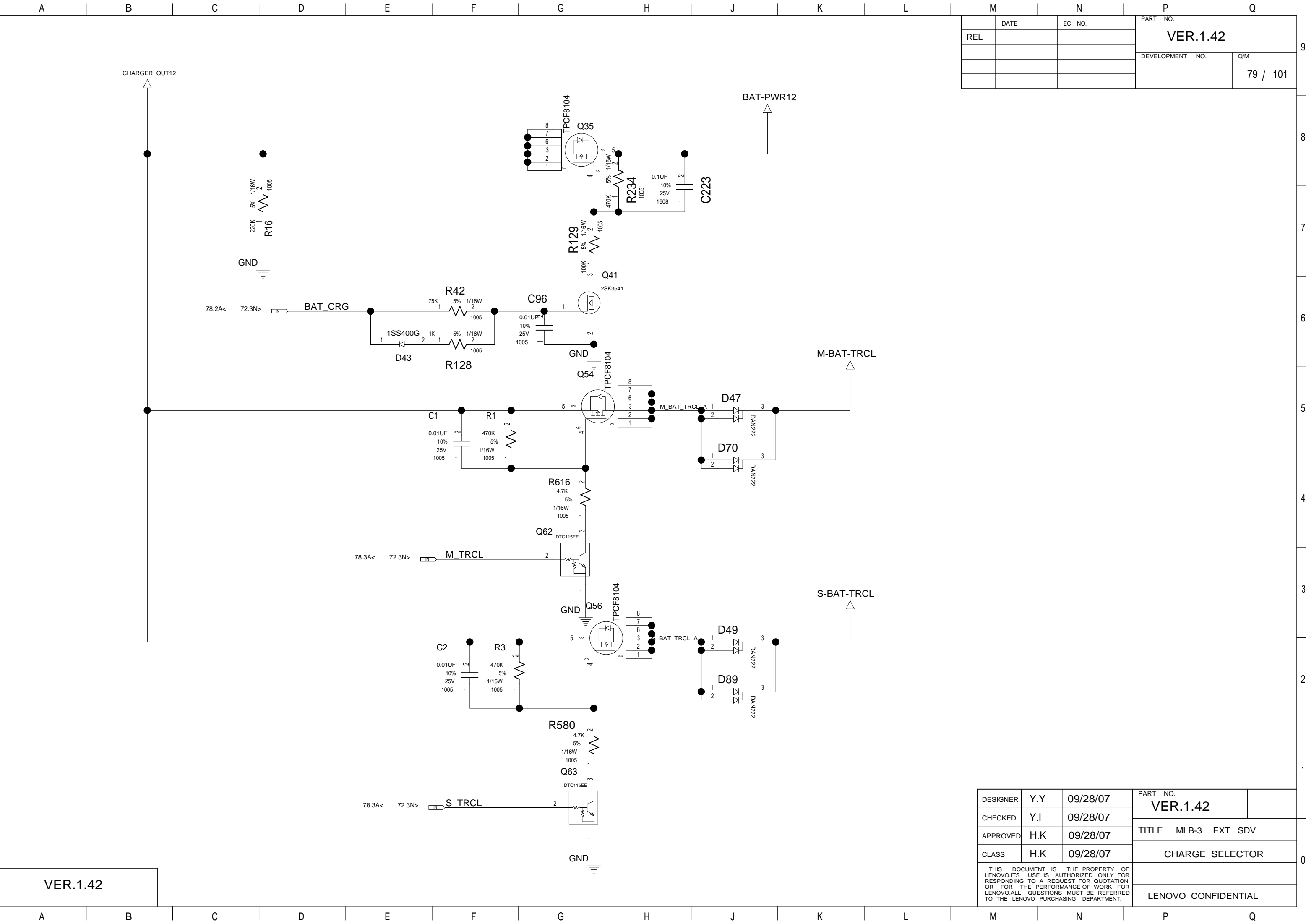

		DATE		EC NO.		PART NO.	
REL						VER.1.42	
						DEVELOPMENT NO.	
						Q/M	
						79 / 101	

VER.1.42

DESIGNER	Y.Y	09/28/07	PART NO.		
CHECKED	Y.I	09/28/07	VER.1.42		
APPROVED	H.K	09/28/07	TITLE MLB-3 EXT SDV		
CLASS	H.K	09/28/07	CHARGE SELECTOR		
THIS DOCUMENT IS THE PROPERTY OF LENOVO.ITS USE IS AUTHORIZED ONLY FOR RESPONDING TO A REQUEST FOR QUOTATION OR FOR THE PERFORMANCE OF WORK FOR LENOVO.ALL QUESTIONS MUST BE REFERRED TO THE LENOVO PURCHASING DEPARTMENT.					
			LENOVO CONFIDENTIAL		

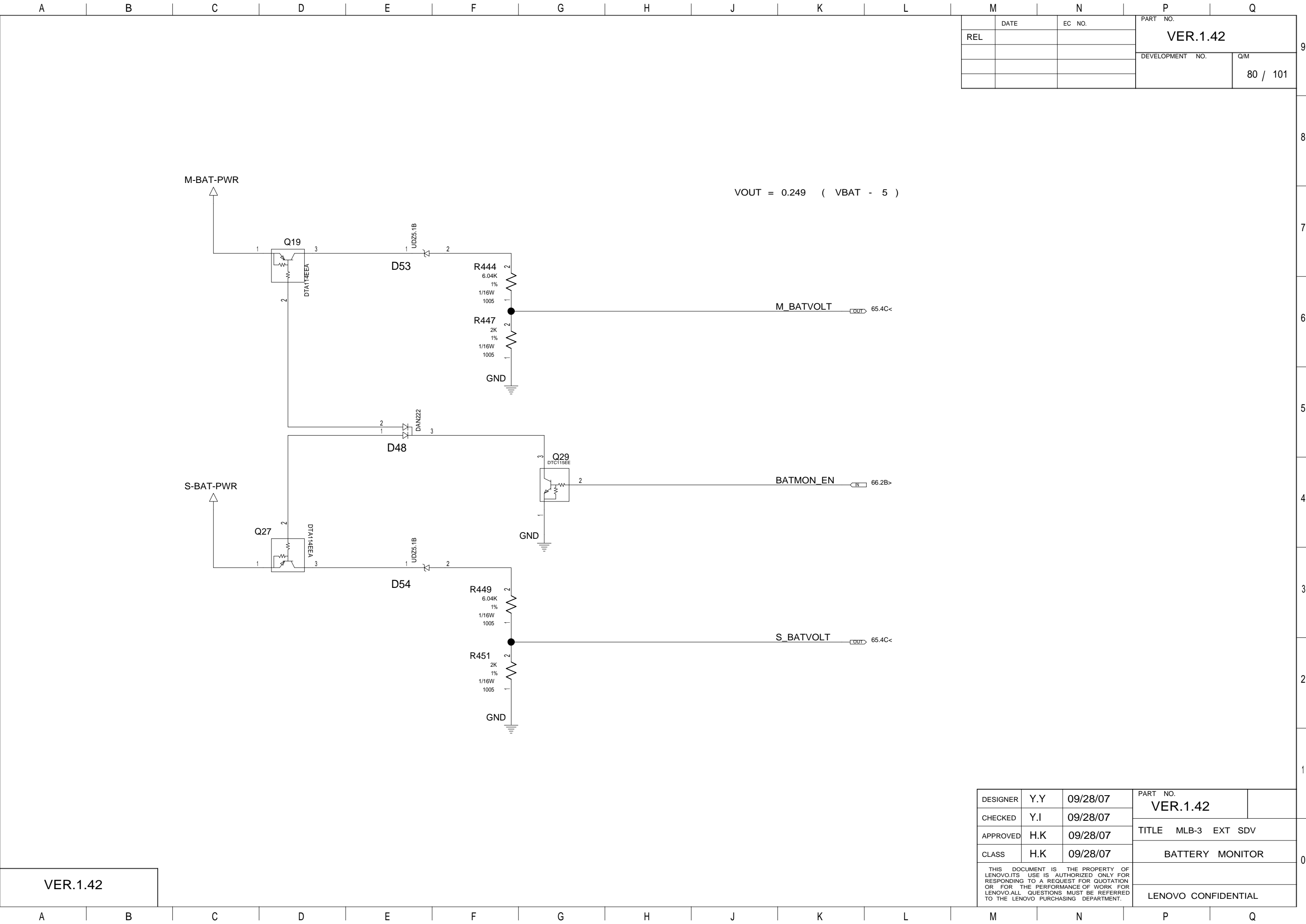

		M		N		P		Q	
		DATE		EC NO.		PART NO.			
REL						VER.1.42			
						DEVELOPMENT NO.		Q/M	
								80 / 101	

VER.1.42

DESIGNER	Y.Y	09/28/07	PART NO.		VER.1.42	
CHECKED	Y.I	09/28/07				
APPROVED	H.K	09/28/07	TITLE MLB-3 EXT SDV			
CLASS	H.K	09/28/07	BATTERY MONITOR			
THIS DOCUMENT IS THE PROPERTY OF LENOVO.ITS USE IS AUTHORIZED ONLY FOR RESPONDING TO A REQUEST FOR QUOTATION OR FOR THE PERFORMANCE OF WORK FOR LENOVO.ALL QUESTIONS MUST BE REFERRED TO THE LENOVO PURCHASING DEPARTMENT.						
			LENOVO CONFIDENTIAL			

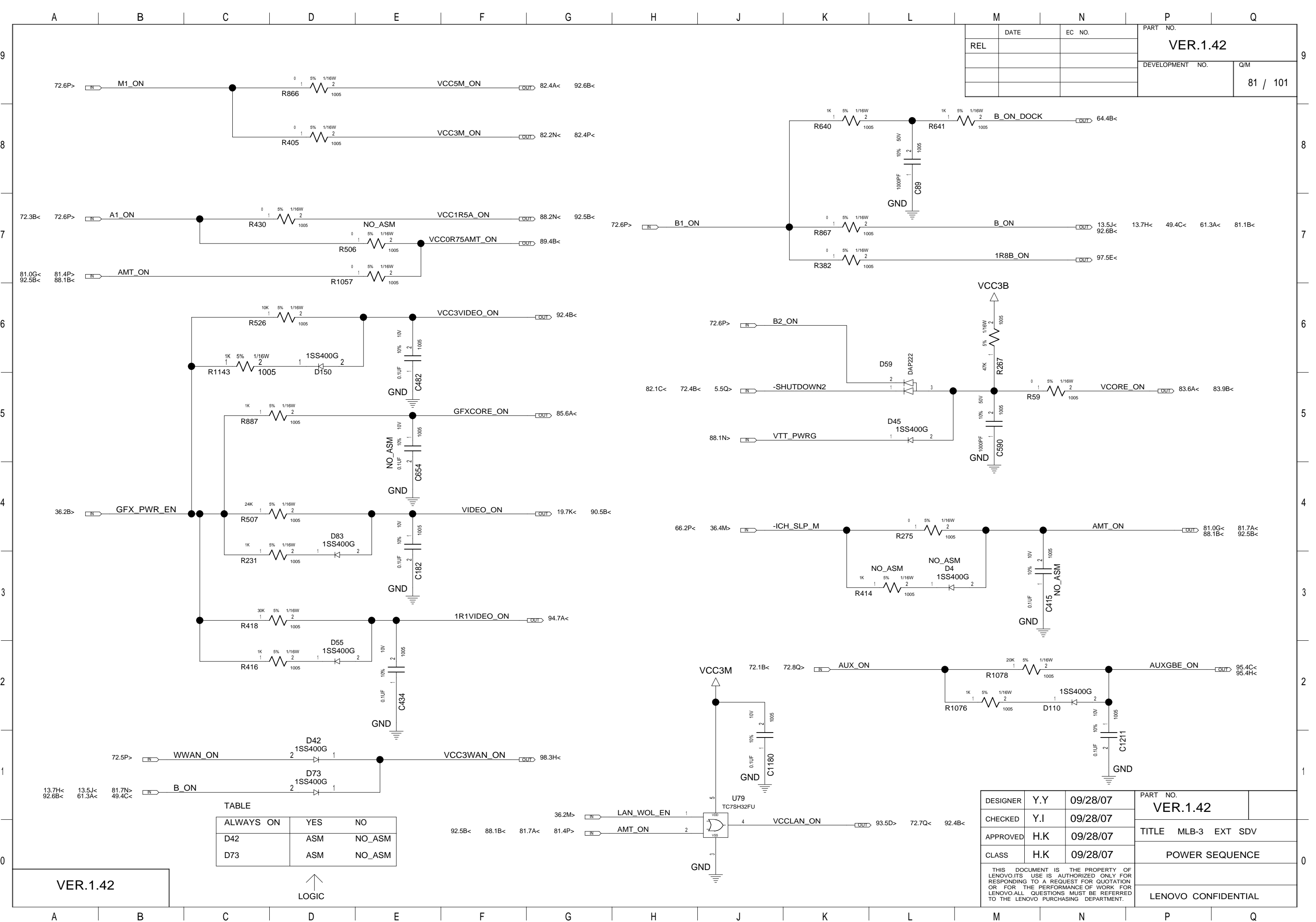

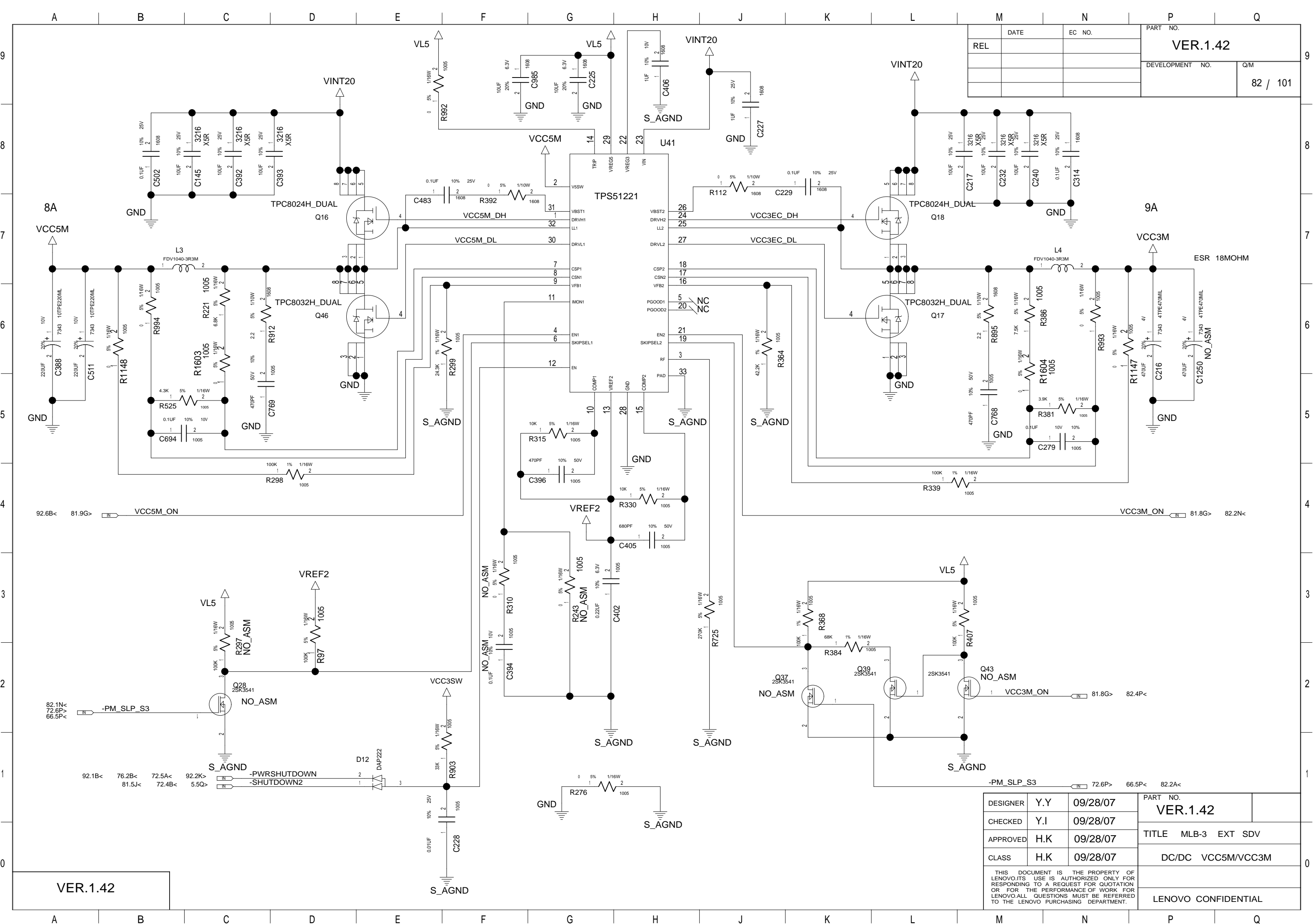

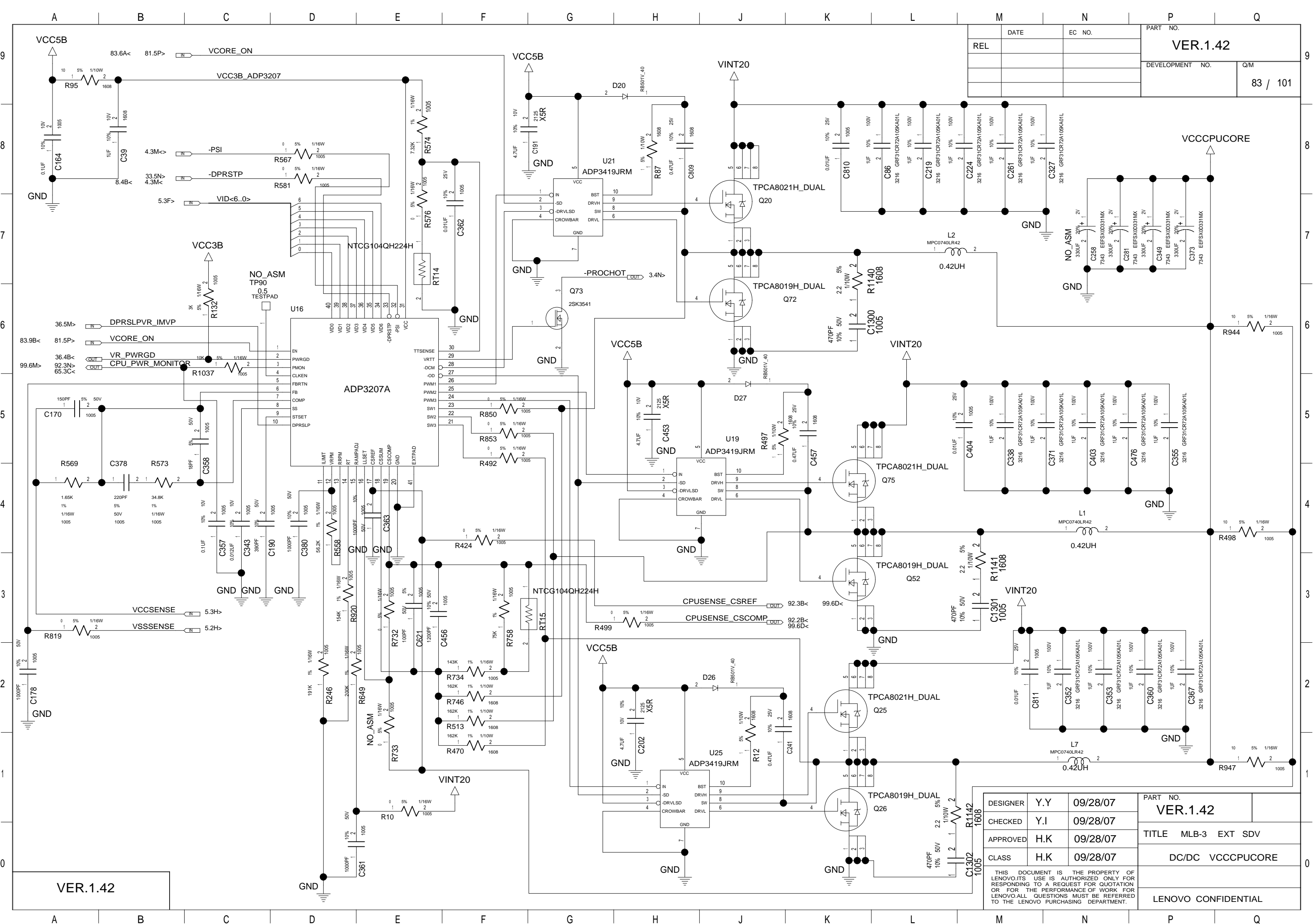

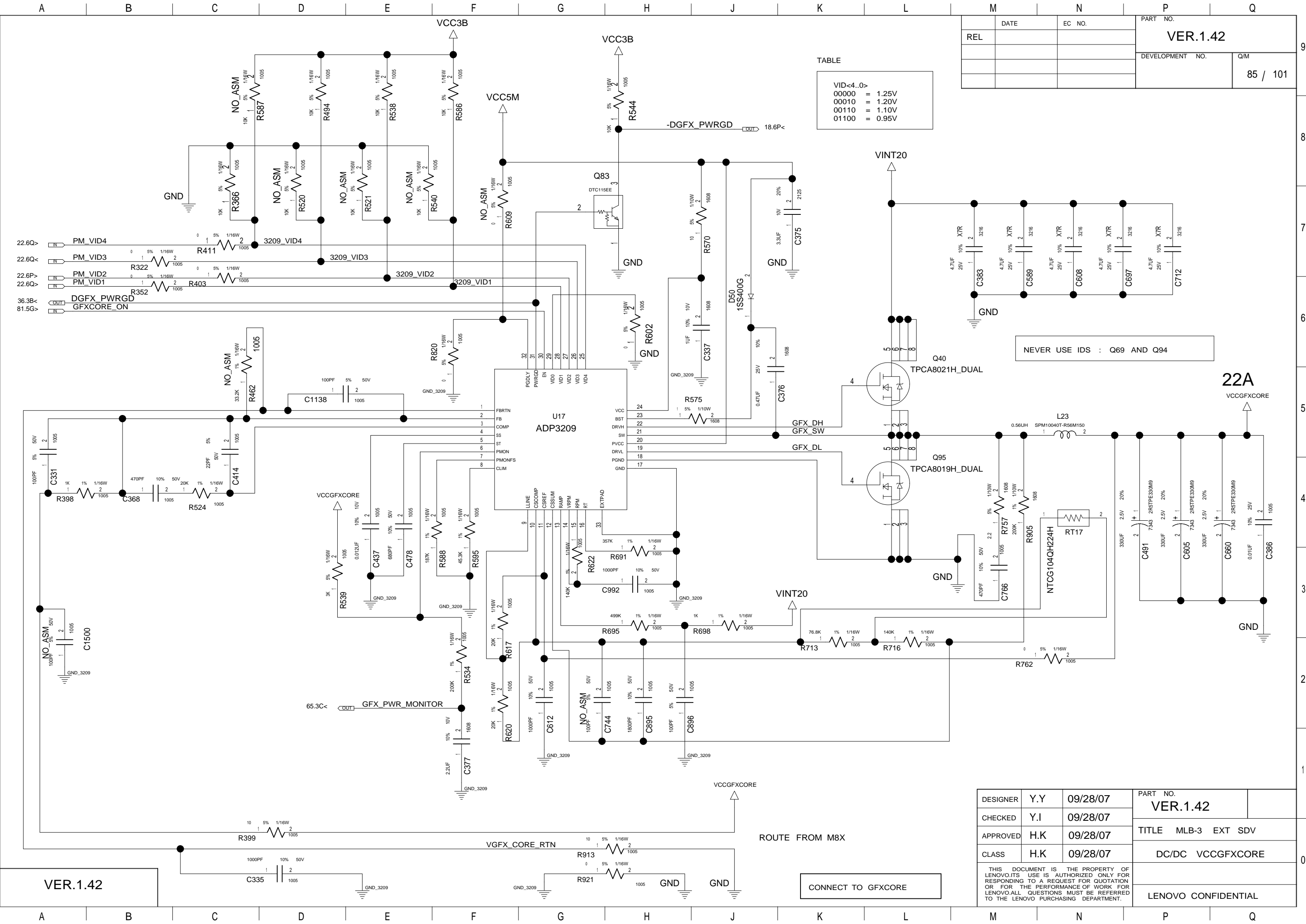

DATE		EC NO.		PART NO.	
REL				VER.1.42	
				DEVELOPMENT NO.	
				Q/M	
				85 / 101	

TABLE	
VID<4..0>	
00000	= 1.25V
00010	= 1.20V
00110	= 1.10V
01100	= 0.95V

NEVER USE IDS : Q69 AND Q94

DESIGNER	Y.Y	09/28/07	PART NO.	
CHECKED	Y.I	09/28/07	VER.1.42	
APPROVED	H.K	09/28/07	TITLE MLB-3 EXT SDV	
CLASS	H.K	09/28/07	DC/DC VCCGFXCORE	
THIS DOCUMENT IS THE PROPERTY OF LENOVO.ITS USE IS AUTHORIZED ONLY FOR RESPONDING TO A REQUEST FOR QUOTATION OR FOR THE PERFORMANCE OF WORK FOR LENOVO.ALL QUESTIONS MUST BE REFERRED TO THE LENOVO PURCHASING DEPARTMENT.			LENOVO CONFIDENTIAL	

												M		N		P		Q											
													DATE		EC NO.		PART NO.												
												REL			VER.1.42														
															DEVELOPMENT NO.		Q/M												
															86 / 101														
BLANK																													
												DESIGNER		Y.Y	09/28/07		PART NO.												
												CHECKED		Y.I	09/28/07		VER.1.42												
												APPROVED		H.K	09/28/07		TITLE MLB-3 EXT SDV												
												CLASS		H.K	09/28/07		BLANK												
												THIS DOCUMENT IS THE PROPERTY OF LENOVO.ITS USE IS AUTHORIZED ONLY FOR RESPONDING TO A REQUEST FOR QUOTATION OR FOR THE PERFORMANCE OF WORK FOR LENOVO.ALL QUESTIONS MUST BE REFERRED TO THE LENOVO PURCHASING DEPARTMENT.																	
																		LENOVO CONFIDENTIAL											
A		B		C		D		E		F		G		H		J		K		L		M		N		P		Q	

D

E

F

G

H

J

K

L

M

N

P

Q

	DATE	EC NO.	PART NO.	
REL			VER.1.42	
			DEVELOPMENT NO.	
			Q/M	
			87 / 101	

BLANK

VER.1.42

DESIGNER	Y.Y	09/28/07	PART NO.	
CHECKED	Y.I	09/28/07	VER.1.42	
APPROVED	H.K	09/28/07	TITLE MLB-3 EXT SDV	
CLASS	H.K	09/28/07	BLANK	
THIS DOCUMENT IS THE PROPERTY OF LENOVO.ITS USE IS AUTHORIZED ONLY FOR RESPONDING TO A REQUEST FOR QUOTATION OR FOR THE PERFORMANCE OF WORK FOR LENOVO.ALL QUESTIONS MUST BE REFERRED TO THE LENOVO PURCHASING DEPARTMENT.				
			LENOVO CONFIDENTIAL	

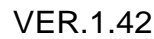

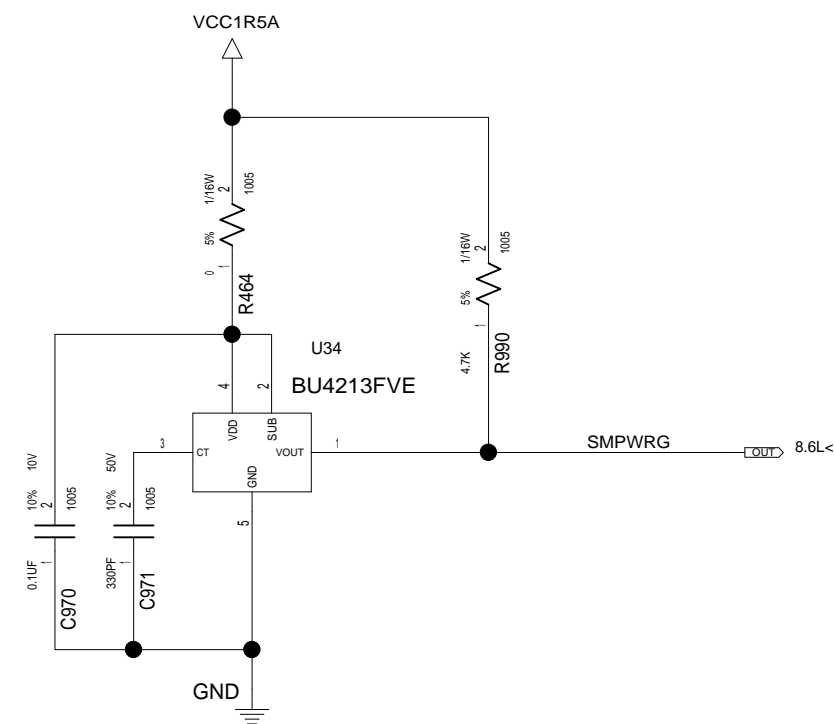
10

LENOVO CONFIDENTIAL

DESIGNER	Y.Y	09/28/07	PART NO. VER.1.42
CHECKED	Y.I	09/28/07	
APPROVED	H.K	09/28/07	
CLASS	H.K	09/28/07	
THIS DOCUMENT IS THE PROPERTY OF LENOVO.ITS USE IS AUTHORIZED ONLY FOR RESPONDING TO A REQUEST FOR QUOTATION OR FOR THE PERFORMANCE OF WORK FOR LENOVO.ALL QUESTIONS MUST BE REFERRED TO THE LENOVO PURCHASING DEPARTMENT.			TITLE MLB-3 EXT SDV DC/DC VCC1R8VIDEO LENOVO CONFIDENTIAL

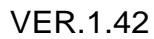

	DATE	EC NO.	PART NO.	
REL			VER.1.42	
			DEVELOPMENT NO.	Q/M
				91 / 101

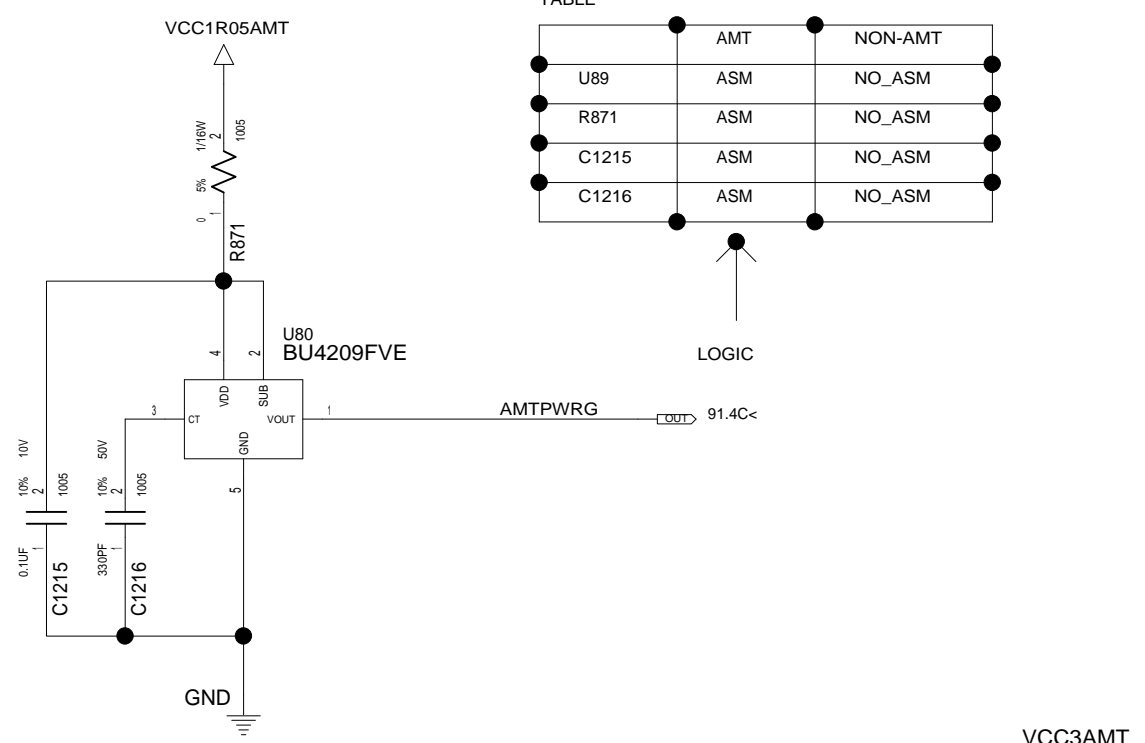

	AMT	NON-AMT
U89	ASM	NO_ASM
R871	ASM	NO_ASM
C1215	ASM	NO_ASM
C1216	ASM	NO_ASM

LOGIC

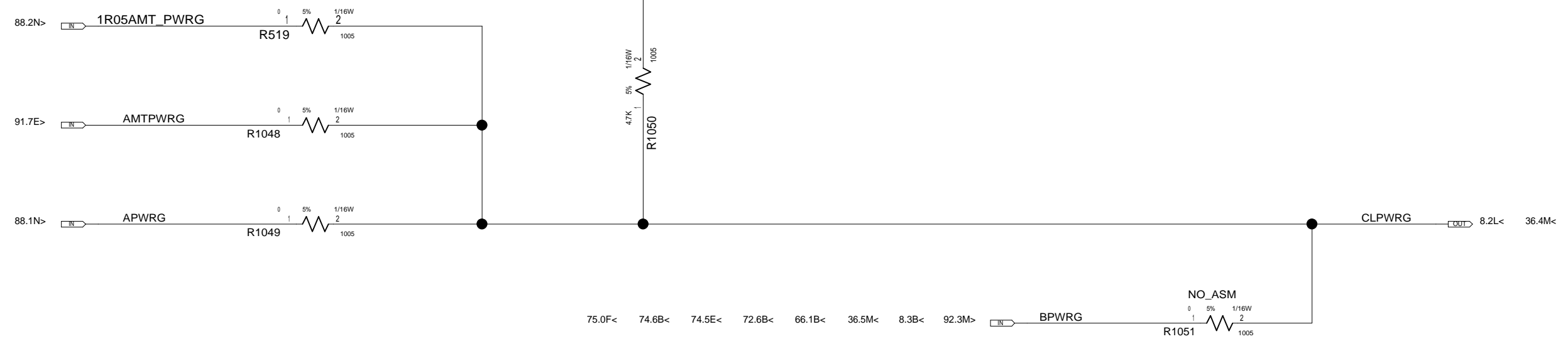

	AMT	NON_AMT
R1051	NO_ASM	ASM
OTHERS	ASM	NO_ASM

LOGIC

VER.1.42

DESIGNER	Y.Y	09/28/07	PART NO.	
CHECKED	Y.I	09/28/07	VER.1.42	
APPROVED	H.K	09/28/07	TITLE MLB-3 EXT SDV	
CLASS	H.K	09/28/07	CLPWRG	
THIS DOCUMENT IS THE PROPERTY OF LENOVO.ITS USE IS AUTHORIZED ONLY FOR RESPONDING TO A REQUEST FOR QUOTATION OR FOR THE PERFORMANCE OF WORK FOR LENOVO.ALL QUESTIONS MUST BE REFERRED TO THE LENOVO PURCHASING DEPARTMENT.			LENOVO CONFIDENTIAL	

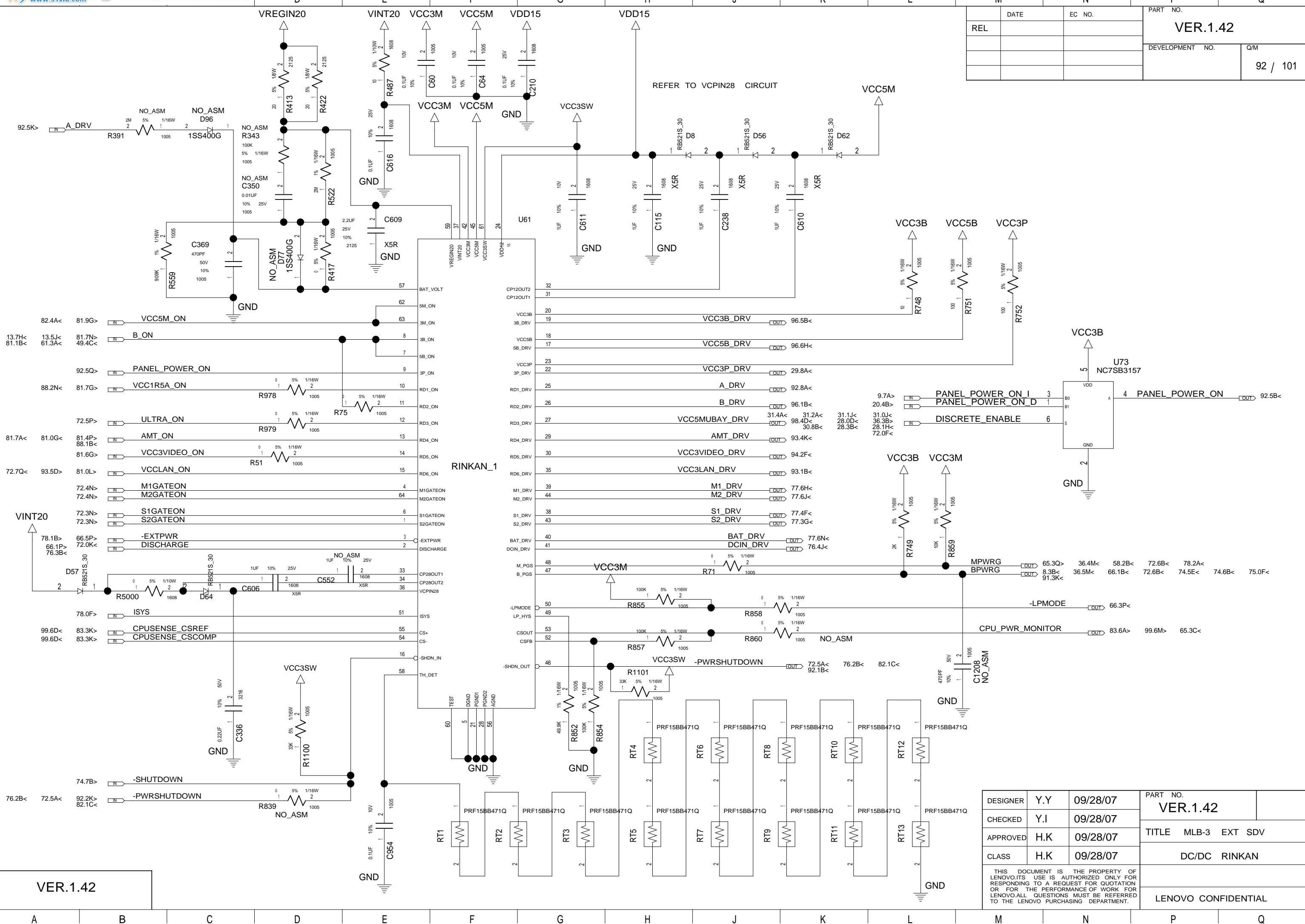



LOGIC

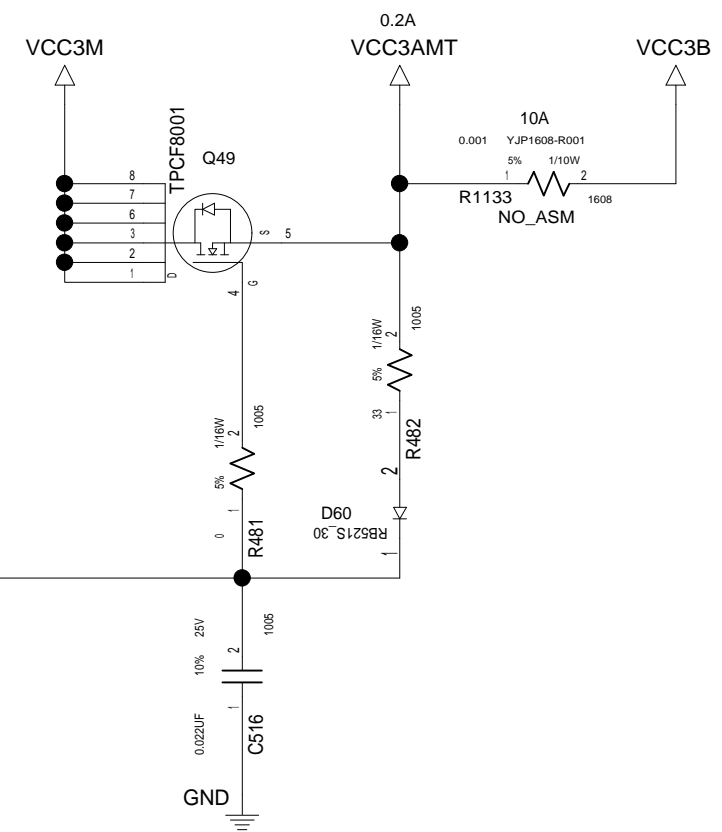

DESIGNER	Y.Y	09/28/07	PART NO. VER.1.42	
CHECKED	Y.I	09/28/07		
APPROVED	H.K	09/28/07	TITLE MLB-3 EXT SDV	
CLASS	H.K	09/28/07	LOAD SW AMT&LAN	
THIS DOCUMENT IS THE PROPERTY OF LENOVO.ITS USE IS AUTHORIZED ONLY FOR RESPONDING TO A REQUEST FOR QUOTATION OR FOR THE PERFORMANCE OF WORK FOR LENOVO.ALL QUESTIONS MUST BE REFERRED TO THE LENOVO PURCHASING DEPARTMENT.			LENOVO CONFIDENTIAL	

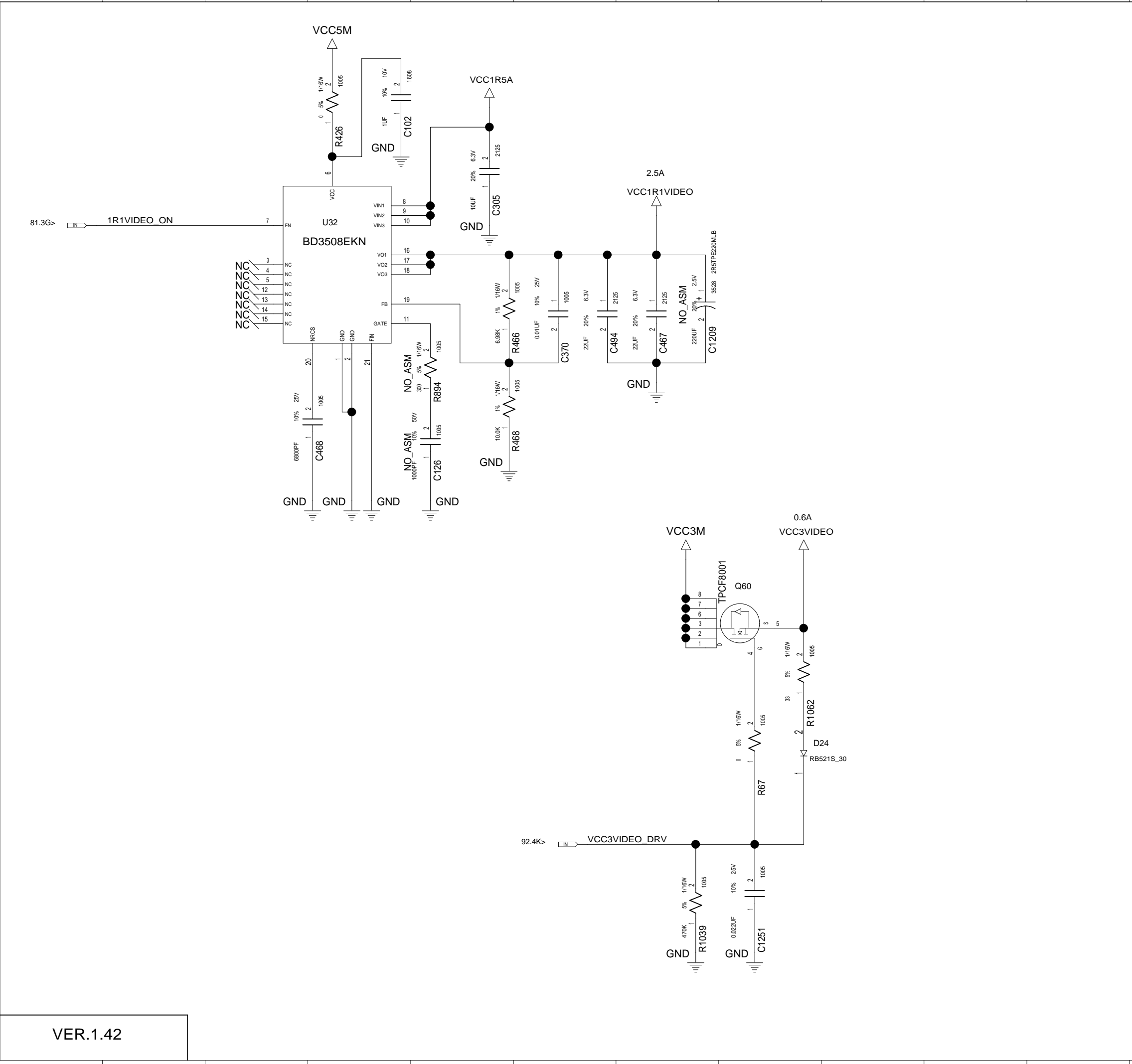

DATE		EC NO.		PART NO.	
REL				VER.1.42	
				DEVELOPMENT NO.	
				Q/M	
				94 / 101	

VER.1.42

DESIGNER	Y.Y	09/28/07	PART NO.	
CHECKED	Y.I	09/28/07	VER.1.42	
APPROVED	H.K	09/28/07	TITLE MLB-3 EXT SDV	
CLASS	H.K	09/28/07	LOAD SW VIDEO	
THIS DOCUMENT IS THE PROPERTY OF LENOVO.ITS USE IS AUTHORIZED ONLY FOR RESPONDING TO A REQUEST FOR QUOTATION OR FOR THE PERFORMANCE OF WORK FOR LENOVO.ALL QUESTIONS MUST BE REFERRED TO THE LENOVO PURCHASING DEPARTMENT.				
			LENOVO CONFIDENTIAL	

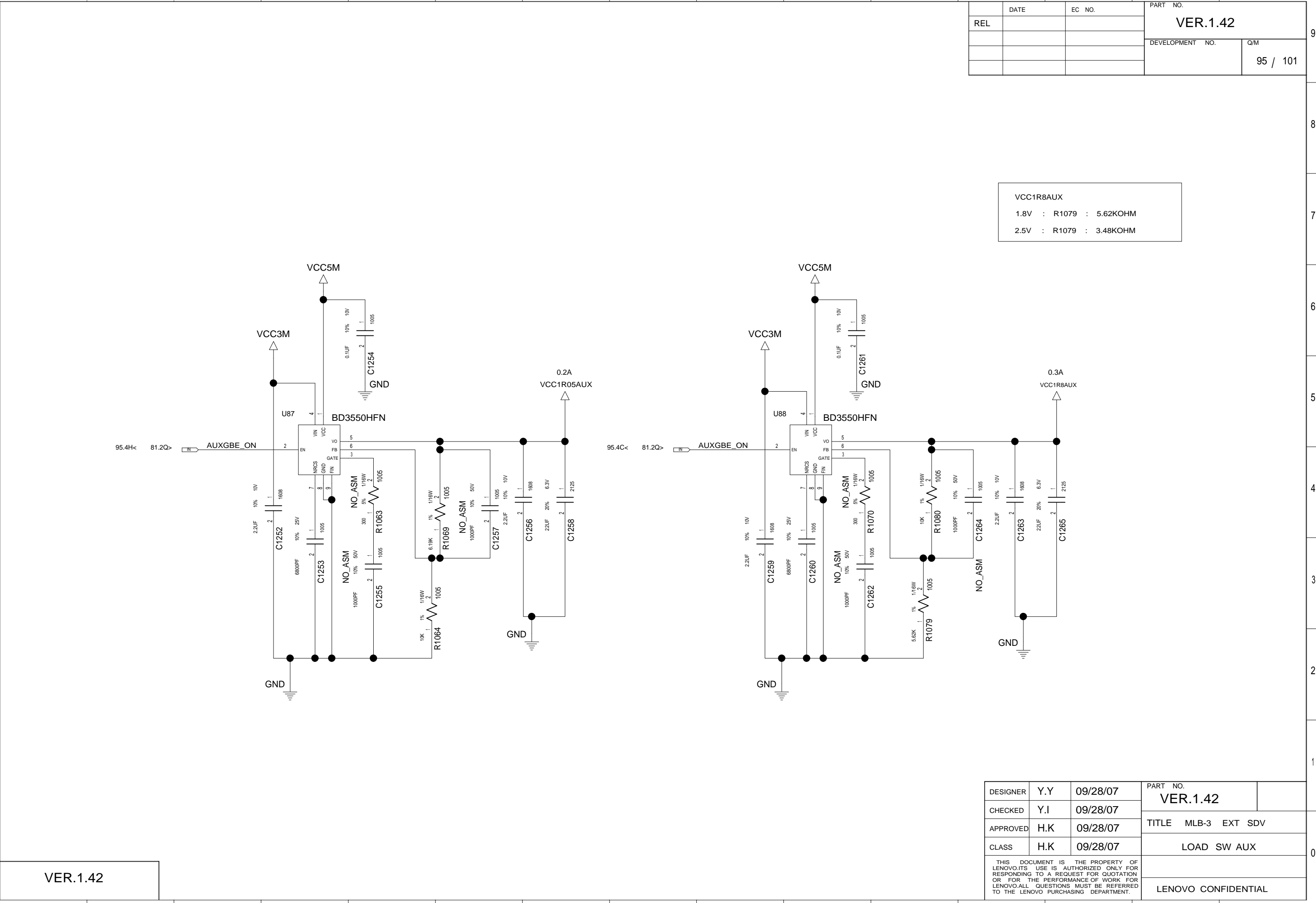

VCC1R8AUX		
1.8V	: R1079	: 5.62KOHM
2.5V	: R1079	: 3.48KOHM

VER.1.42

DESIGNER	Y.Y	09/28/07	PART NO.	
CHECKED	Y.I	09/28/07	VER.1.42	
APPROVED	H.K	09/28/07	TITLE MLB-3 EXT SDV	
CLASS	H.K	09/28/07	LOAD SW AUX	
THIS DOCUMENT IS THE PROPERTY OF LENOVO.ITS USE IS AUTHORIZED ONLY FOR RESPONDING TO A REQUEST FOR QUOTATION OR FOR THE PERFORMANCE OF WORK FOR LENOVO.ALL QUESTIONS MUST BE REFERRED TO THE LENOVO PURCHASING DEPARTMENT.			LENOVO CONFIDENTIAL	

VER.1.42

DEVELOPMENT NO.

Q/M

95 / 101

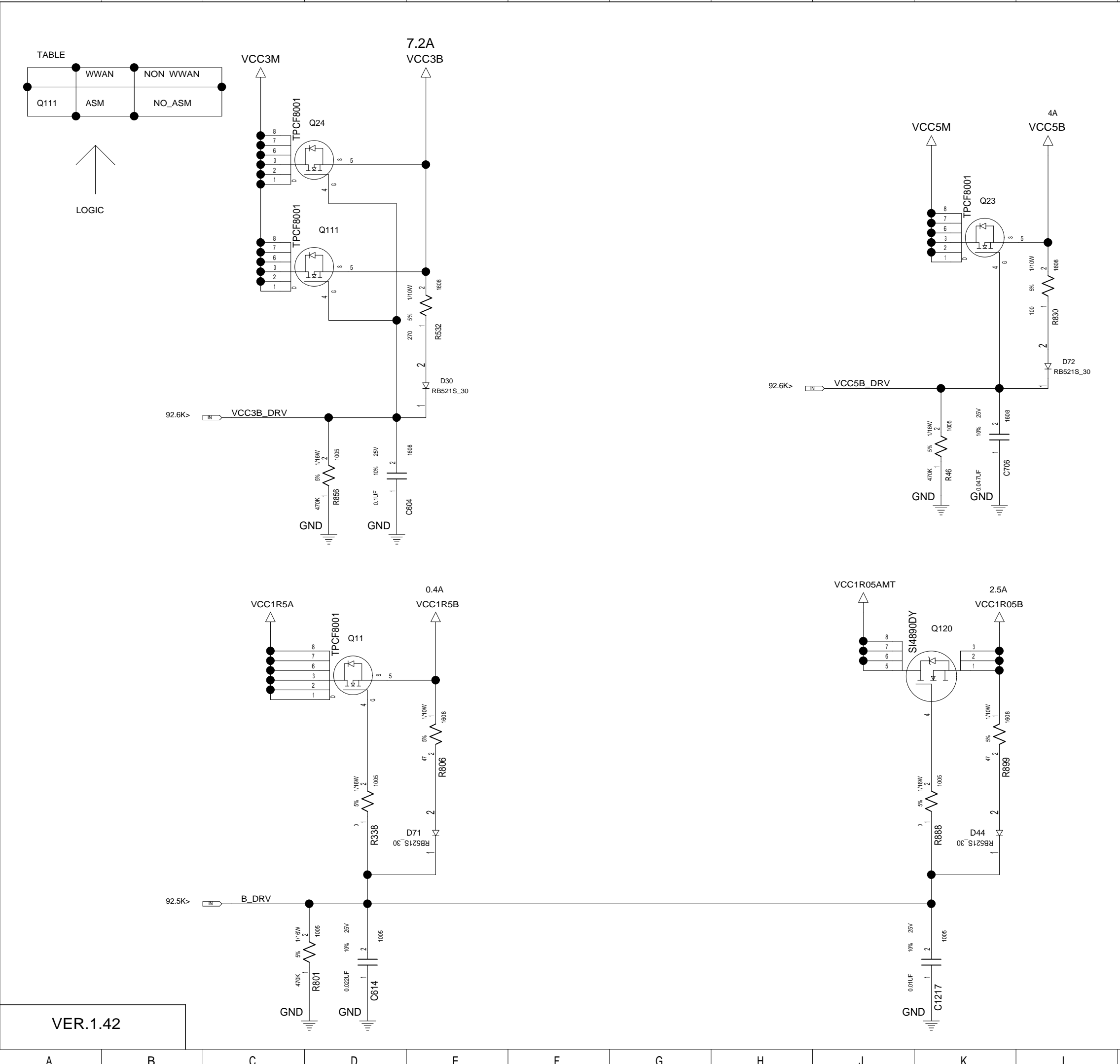

DATE		EC NO.	PART NO.	
REL			VER.1.42	
			DEVELOPMENT NO.	Q/M
				96 / 101

VER.1.42

DESIGNER	Y.Y	09/28/07	PART NO.	
CHECKED	Y.I	09/28/07	VER.1.42	
APPROVED	H.K	09/28/07	TITLE MLB-3 EXT SDV	
CLASS	H.K	09/28/07	LOAD SW B	
THIS DOCUMENT IS THE PROPERTY OF LENOVO.ITS USE IS AUTHORIZED ONLY FOR RESPONDING TO A REQUEST FOR QUOTATION OR FOR THE PERFORMANCE OF WORK FOR LENOVO.ALL QUESTIONS MUST BE REFERRED TO THE LENOVO PURCHASING DEPARTMENT.			LENOVO CONFIDENTIAL	

	DATE	EC NO.	PART NO.	
REL			VER.1.42	
			DEVELOPMENT NO.	Q/M
				97 / 101

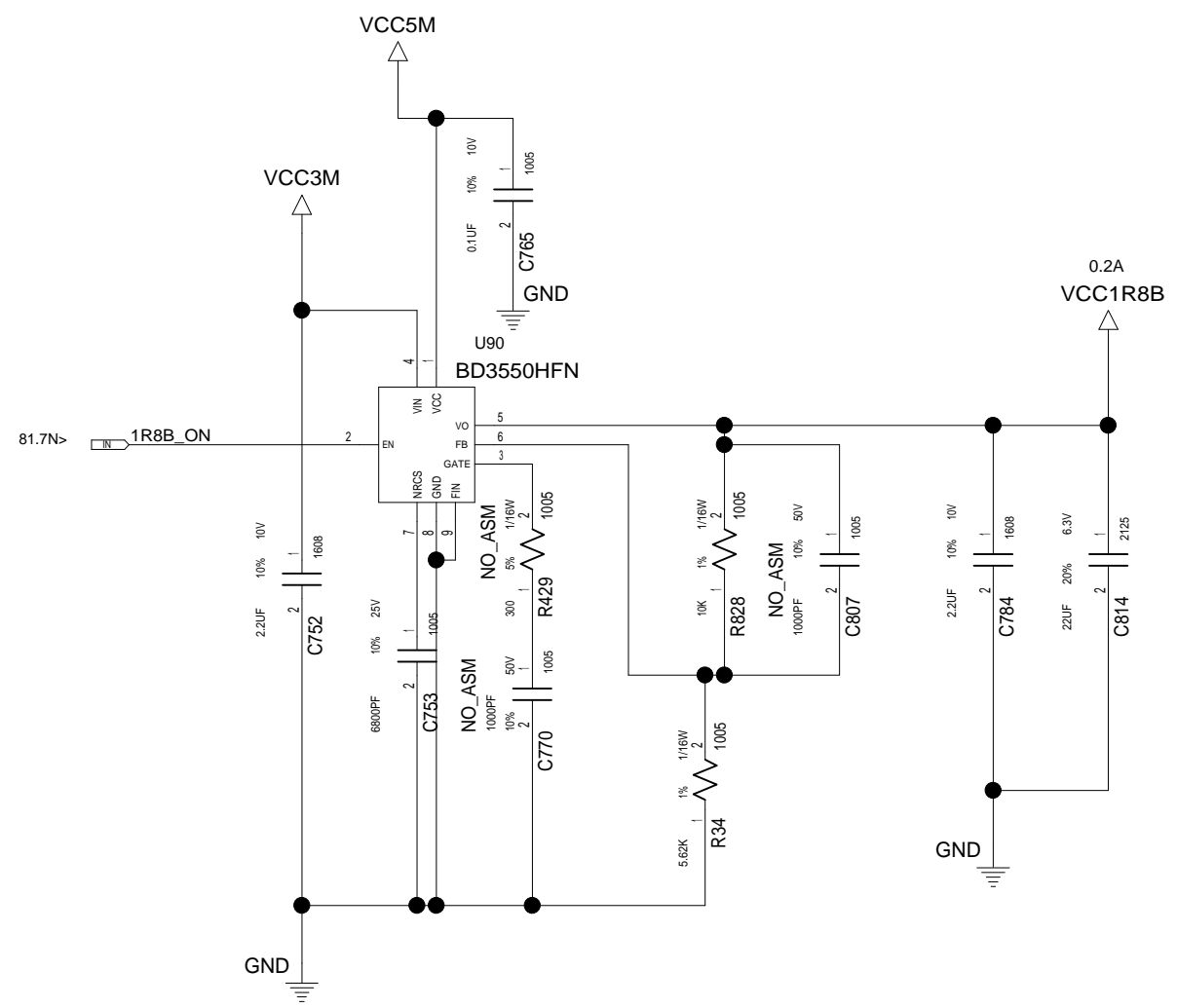

VER.1.42

DESIGNER	Y.Y	09/28/07	PART NO.	
CHECKED	Y.I	09/28/07	VER.1.42	
APPROVED	H.K	09/28/07	TITLE MLB-3 EXT SDV	
CLASS	H.K	09/28/07	DC/DC VCC1R8B	
THIS DOCUMENT IS THE PROPERTY OF LENOVO.ITS USE IS AUTHORIZED ONLY FOR RESPONDING TO A REQUEST FOR QUOTATION OR FOR THE PERFORMANCE OF WORK FOR LENOVO.ALL QUESTIONS MUST BE REFERRED TO THE LENOVO PURCHASING DEPARTMENT.			LENOVO CONFIDENTIAL	

	DATE	EC NO.	PART NO.	
REL			VER.1.42	
			DEVELOPMENT NO.	Q/M
				98 / 101

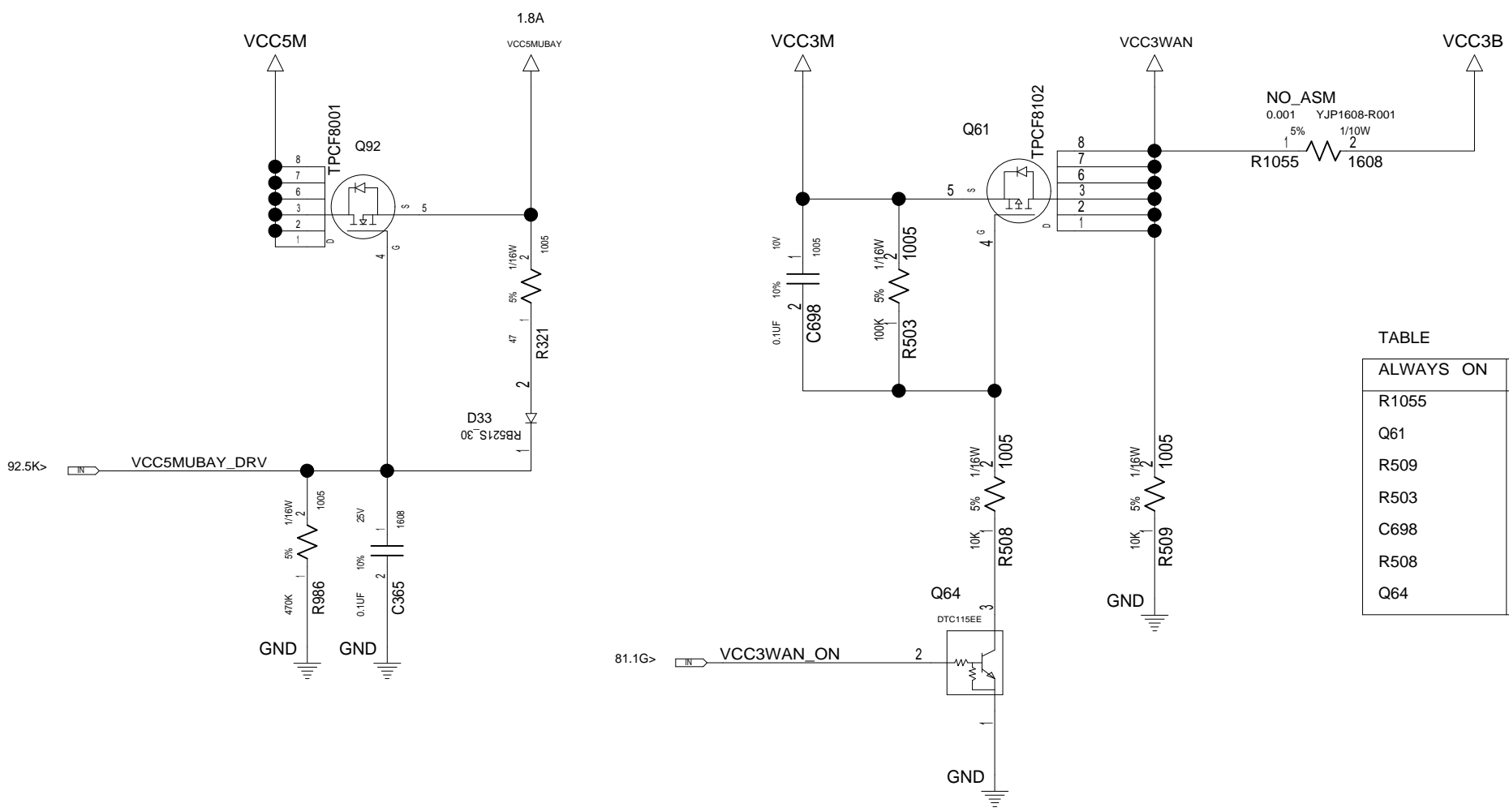

DESIGNER	Y.Y	09/28/07	PART NO.	
CHECKED	Y.I	09/28/07	VER.1.42	
APPROVED	H.K	09/28/07	TITLE MLB-3 EXT SDV	
CLASS	H.K	09/28/07	LOAD SW UBAY&WWAN	
THIS DOCUMENT IS THE PROPERTY OF LENOVO.ITS USE IS AUTHORIZED ONLY FOR RESPONDING TO A REQUEST FOR QUOTATION OR FOR THE PERFORMANCE OF WORK FOR LENOVO.ALL QUESTIONS MUST BE REFERRED TO THE LENOVO PURCHASING DEPARTMENT.			LENOVO CONFIDENTIAL	

M		N		P		Q	
	DATE	EC NO.		PART NO.			
REL				VER.1.42			
				DEVELOPMENT NO.			
				Q/M			
				99 / 101			

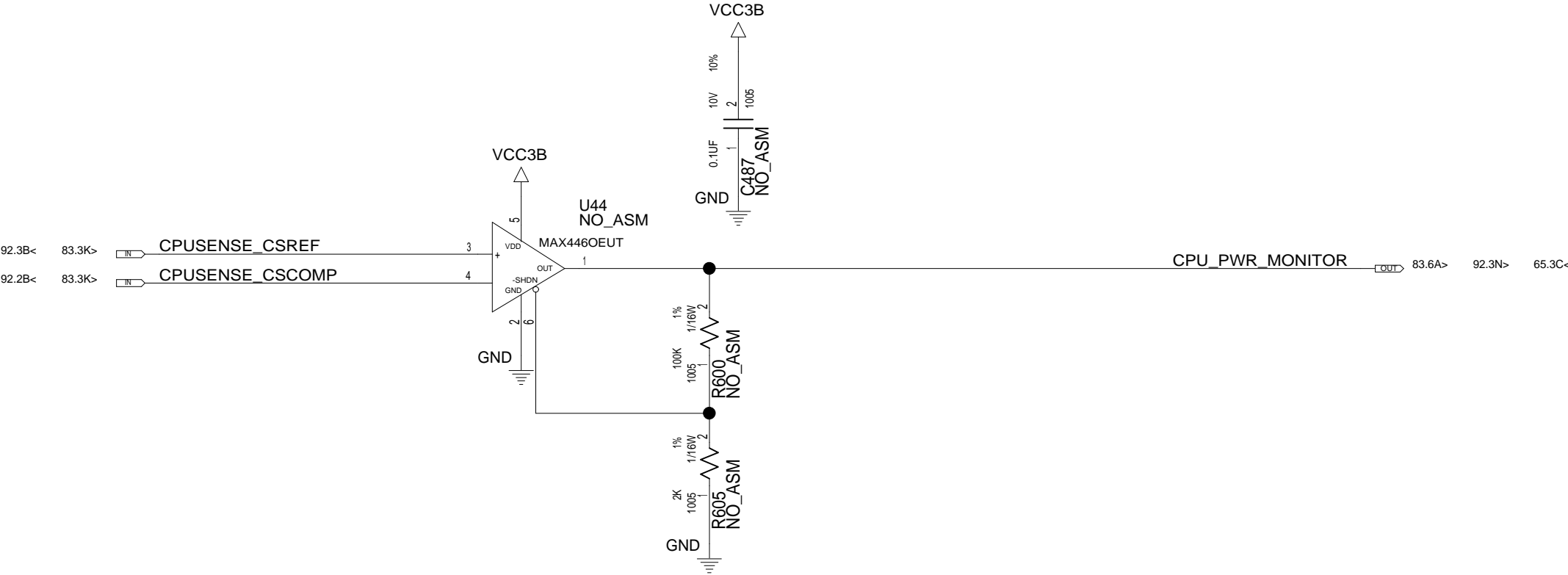

DESIGNER	Y.Y	09/28/07	PART NO.		VER.1.42	
CHECKED	Y.I	09/28/07				
APPROVED	H.K	09/28/07	TITLE MLB-3 EXT SDV			
CLASS	H.K	09/28/07	CPU POWER MOMITOR			
THIS DOCUMENT IS THE PROPERTY OF LENOVO.ITS USE IS AUTHORIZED ONLY FOR RESPONDING TO A REQUEST FOR QUOTATION OR FOR THE PERFORMANCE OF WORK FOR LENOVO.ALL QUESTIONS MUST BE REFERRED TO THE LENOVO PURCHASING DEPARTMENT.						
			LENOVO CONFIDENTIAL			

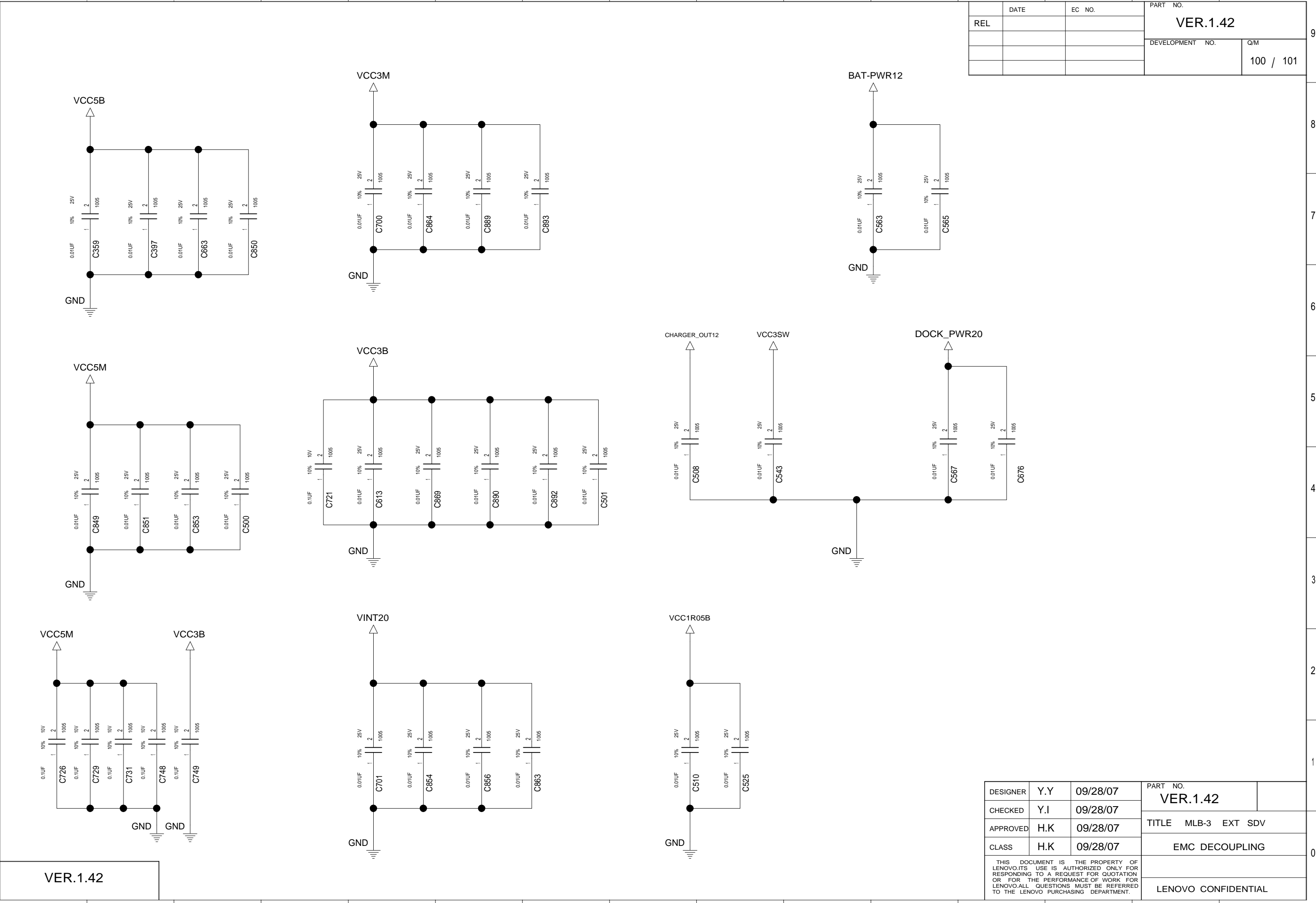

DATE		EC NO.		PART NO.	
REL				VER.1.42	
				DEVELOPMENT NO.	
				Q/M	
				100 / 101	

VER.1.42

DESIGNER	Y.Y	09/28/07	PART NO.	
CHECKED	Y.I	09/28/07	VER.1.42	
APPROVED	H.K	09/28/07	TITLE MLB-3 EXT SDV	
CLASS	H.K	09/28/07	EMC DECOUPLING	
THIS DOCUMENT IS THE PROPERTY OF LENOVO.ITS USE IS AUTHORIZED ONLY FOR RESPONDING TO A REQUEST FOR QUOTATION OR FOR THE PERFORMANCE OF WORK FOR LENOVO.ALL QUESTIONS MUST BE REFERRED TO THE LENOVO PURCHASING DEPARTMENT.				
			LENOVO CONFIDENTIAL	

D

E

F

G

H

J

K

L

M

N

P

Q

	DATE	EC NO.	PART NO.	
REL			VER.1.42	
			DEVELOPMENT NO.	Q/M
				101 / 101

PTH FOR SCREW HOLE

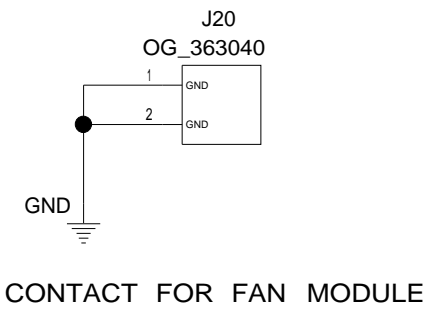
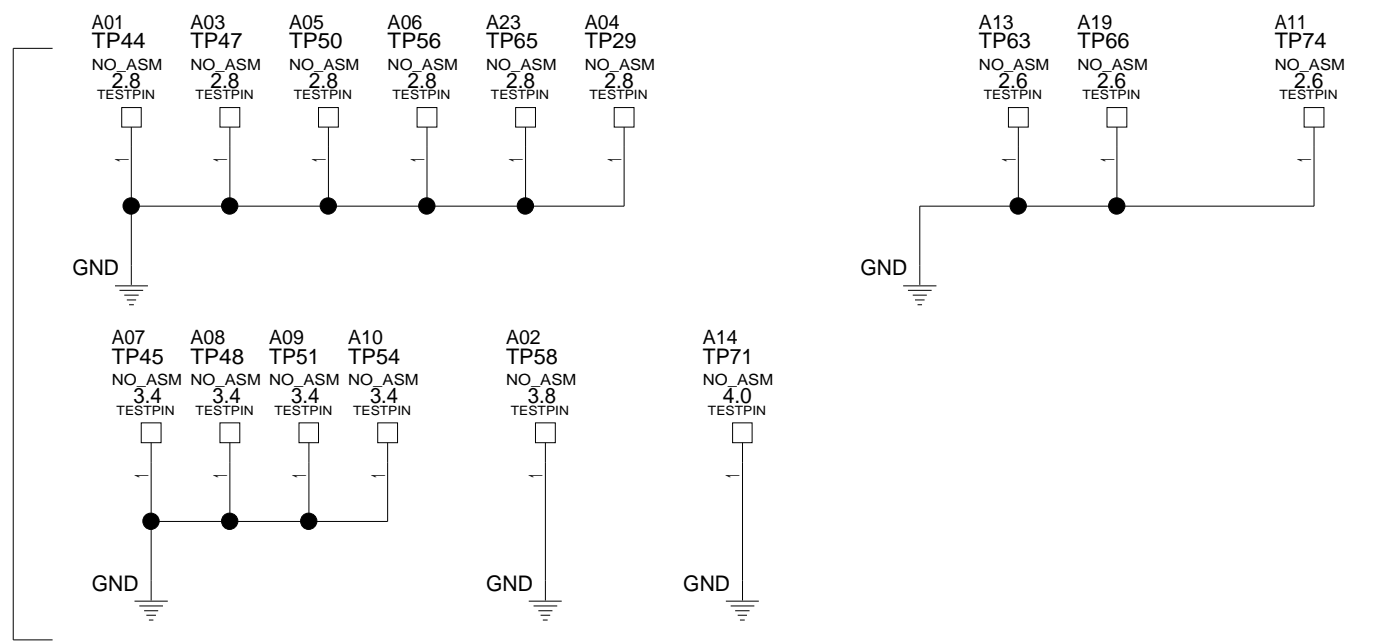

CONTACT FOR FAN MODULE

DESIGNER	Y.Y	09/28/07	PART NO.	
CHECKED	Y.I	09/28/07	VER.1.42	
APPROVED	H.K	09/28/07	TITLE MLB-3 EXT SDV	
CLASS	H.K	09/28/07	PTH FOR SCREW HOLES	
THIS DOCUMENT IS THE PROPERTY OF LENOVO.ITS USE IS AUTHORIZED ONLY FOR RESPONDING TO A REQUEST FOR QUOTATION OR FOR THE PERFORMANCE OF WORK FOR LENOVO.ALL QUESTIONS MUST BE REFERRED TO THE LENOVO PURCHASING DEPARTMENT.			LENOVO CONFIDENTIAL	

A

B

C

D

E

F

G

H

J

K

L

M

N

P

Q